The Washington Post is the only Washington newspaper publishing the reports of The Associated Press every morning. For home delivery call National 4205.

The Washington Post.

Weather—Fair and continued cold today; tomorrow fair, with rising temperature. Temperature—High est, 29; lowest, 23. Details on Page 12.

NO. 19,888. ENTERED AS SECOND-CLASS MATTER. POSTOFFICE, WASHINGTON, D. C. WASHINGTON: FRIDAY, NOVEMBER 28, 1930. COPYRIGHT, 1930, BY THE WASHINGTON POST CO. THREE CENTS.

65,000 WATCH PENN LOSE TO CORNELL, 13-7

Viviano Leads Ithacans to First Victory Since 1923 in Rivalry.

LINE-PLUNGING STAR SCORES FIRST GOAL

Thrilling Second Period Nets All Three Touchdowns of Game.

QUAKERS OUTPLAYED BY BIG RED TEAM

Elevens Score on Passes; Philadelphians' Line Yields Long Gains.

By ALAN GOULD
(Associated Press Sports Writer).

Franklin Field, Philadelphia, Pa., Nov. 27 (A.P.).—Led by a 19-year-old battering ram full back, Bart Viviano, Cornell's Big Red football team handed a beating to Pennsylvania today for the first time in seven years. The The Ithacans turned the tables on their old rivals by a final score of 13 to 7, but their margin of superiority was much greater than the tally indicated.

Despite near-freezing weather, close to 65,000 spectators saw the most powerful Cornell team developed since 1923 by Gil Dobie slash Pennsylvania's line to pieces with a power attack featuring Viviano. This young sophomore from Plainfield, N. J., revived memories of the exploits of Eddie Kaw and George Pfann, backfield aces of Cornell's last gridiron golden era, as he ripped off tackle and tore around the ends for repeated and sensational gains.

Viviano Lugs Tacklers.

Viviano, lugging two and three tacklers on his back as he plunged forward, scored Cornell's first touchdown in the second period on a short line plunge. His hard running and blocking helped the Ithacans tally again shortly afterward on a long pass, Handleman to Beyer, who caught the ball on the margin of the end zone.

All told, Viviano carried the ball 34 times from scrimmage for total gains of 169 yards, an average of five yards per play. Only twice was he stopped without gain.

All the game's scoring was confined to the spectacular second period. In the last minute of which Pennsylvania put over its only touchdown on a brilliant passing play, Munger to Burnett, who raced 30 yards to score after taking a 23-yard heave.

Aside from this scoring play and a drive to Cornell's 20-yard line in the third quarter, Pennsylvania was decisively outplayed and seldom threatened the Red goal.

The Quakers were saved from a worse beating largely through the sensational end play of Paul Riblett, who made nearly half of the Quaker tackles anywhere near his side of the line. Riblett was the outstanding defensive player on the field and contributed to the gallant stand which the Quakers made in the final period in taking the ball on downs on their 2½-yard line.

Cornell Gains Ground.

Cornell's rushing attack, with Viviano as its dynamo, registered gains of 251 yards, as compared to 136 yards for Pennsylvania. The Ithacans led in first downs by the wide margin of 17 to 9. Their passing attack, although it accounted for the deciding touchdown, was at times a boomerang. Twice in the first period Cornell penetrated to Penn's 22-yard line,

Continued on Page 15, Column 6.

Chilean City Is Hit By Temblor, Fire

Floods in North Central Section Raise Losses to $130,000.

Santiago, Chile, Nov. 27 (A.P.).—An earthquake, fire and floods today ravaged the north-central part of Chile, causing damage estimated at more than $130,000.

The busy seaport city of Coquimbo was shaken by a short but sharp quake, at 7:40 a. m. today, throwing the inhabitants into a panic. Just as the excitement had subsided, fire broke out in the business section and an entire block was leveled before it could be subdued. The damage from quake and fire was estimated at $100,000.

Floods resulting from the melting of heavy spring snows in the Andes are ravaging farm lands along the rivers Huasco and Copiapo. The town of Vallenar was threatened and the railroad connection between the City of Copiapo and the seaport of Caldera has been cut. All available men are being used in an attempt to stem the floods.

Calvin Coolidge

Says: Some years ago a prominent man attracted considerable attention by refusing to purchase some garments at a very low price because he considered that the needlewomen who made them were underpaid. He did not care to profit by their distress. He felt that what he might save in such a transaction was blood money wrung from the unfortunate. He was right.

There will be general satisfaction in learning that our country through the National Government is adopting a like attitude. We wish to protect our own wage-earners, our agriculture and industry from the results of dumping produce on our markets at a price with which they could not compete. But the policy has a deeper significance than that. We are unwilling to profit by the distress of foreign people. We do not want their blood money. Our efforts are not only to protect our own people from cheap goods, which President McKinley said meant cheap men, but we propose to set up a standard that will discourage other nations from exploiting their people by producing cheap goods. Our policy requires fair wages for both domestic and foreign production. We have no market for blood and tears.

(Copyright, 1930.)

UNBEATEN ALABAMA CONQUERS GEORGIA

Campbell's Runs Feature as Crimson Tide Finishes Third Year Undefeated.

SCORE OF GAME IS 13-0

Birmingham, Ala., Nov. 27 A.P.).—Alabama defeated Georgia, 13 to 0, here today to close the Crimson Tide's third undefeated football season in eight years under Coach Wallace Wade.

Twenty-eight thousand spectators shivered in the coldest weather of the season to witness the Thanksgiving Day classic. The victory gives Alabama eight Southern Conference victories for the season. The Tide won the conference championship in 1926 and 1927.

The game with Georgia closed Wade's tutelege at Alabama. He goes to Duke University, Durham, N. C., next year as head football mentor.

Johnny Campbell, a half back, was the outstanding star of the victory over the Bulldogs. Campbell scored the first touchdown in the opening period and his 60-yard return of a punt in the final quarter made possible the other touchdown.

Johnny Cain ran Campbell a close second for hero's honors. Cain tallied the last touchdown and was responsible for several good line gains in other periods.

Alabama's ihitial score came on a drive that started from Georgia's 47-yard line in the first quarter. Cain ripped off 22 yards over right tackle and on successive line plunges a first down was made on Georgia's 13-yard stripe. A pass, Cain to Moore, made it first down on the one-foot marker and Campbell went through for the touchdown. Campbell failed, however, to make the point from placement.

Near the close of the fourth period, Campbell received a punt from Chandler and ran it back 60 yards to Georgia's 10-yard mark. It was the most spectacular event of the thrilling final quarter. Campbell shook off four Georgia tacklers and reversed his field to be brought down finally by Roberts.

Line plays placed the ball on the 1-yard line and on the third down Cain scored the touchdown. Campbell, this time, made the extra point from placement.

The other exciting run came at the close of the third period when Cain broke through right tackle for 41

Continued on Page 15, Column 4.

MARYLAND U. VICTOR OVER HOPKINS, 21-0

Bluejays Surprise by Holding Rivals Scoreless During First Half.

WILT IN LAST 2 PERIODS

Special to The Washington Post.

Baltimore, Md., Nov. 27.—Rarely does a football team beaten by a score of 21 to 0 obtain more satisfaction than its victorious rival, but Johns Hopkins, rising to its customary heights against Maryland, did just that in the stadium today. Maryland won the game, but not in the casual manner which had been expected.

For the major portion of three quarters, the Old Line machine, far superior to the Jays in everything save raw courage, was held at bay while the supporters, huddled under the Black and Blue colors in the west stand, roared increasingly louder as Maryland's attack surged up to the Hopkins' line, only to fall back in disorder. Finally, the weaker Jays fell victims to that overpowering offense and yielded three touchdowns in five minutes.

The Terrapins first scored late in the third period when Berger went around right end with a lateral pass from the 4-yard line following a short series of passes and line smashes starting at the Jays' 31-yard line. Chalmers paved the way for the second touchdown by intercepting a desperate Hopkins' pass and returning to the home 13-yard line. Poppelman covered the remaining distance on a pass and a line buck. The third touchdown was scored on a 40-yard run by Poppelman after Faber intercepted a pass. Chalmers kicked the extra point after each touchdown.

Hopkins had rolled back five advances to the edge of scoring territory before Maryland could function smoothly on attack. Maryland's second team started the game, and twice threatened to score. The first threat began on the Terrapins 40-yard line with Maryland rushing the ball for a first down on Hopkins 21-yard mark in four plays. With only a yard needed for another first down, a bad pass from Maryland's center on the fourth down sent the ball bounding down field, with Lang, Hopkins left end, leading the pursuit which ended with his recovery on the 31-yard line.

The second time came when Maryland carried the ball from its 13-yard line to Hopkins 16-yard line in seven plays. Kirnan was stopped, Evans fumbled and a pass grounded.

On fourth down Kirnan tried a

Continued on Page 15, Column 2.

CITY SHELVES WOES TO UNITE IN FESTIVITIES

Free Dinners Go Begging; Clear, Crisp Weather Enhances Day.

PROMISES OF SNOW ARE NOT FULFILLED

Hoover and Cabinet Alike Mark Occasion With Due Simplicity.

THOUSANDS ATTEND RELIGIOUS SERVICES

Lower Prices, Heavier Buying Serve to Cheer Dealers and Customers.

Washington missed having a white Thanksgiving yesterday, but despite the best efforts of the calamity- howlers, neither was there any appreciable tinge of blue apparent except for the cloudless sky.

The golden glint of sunshine permeated the atmosphere, and this, coupled with the fact the District in general had dug its rose-colored glasses out from under the heap of discarded last-year's woes, made the Thanksgiving Day spectrum a vivid riot of warm color.

Many who previously had been able to glimpse little if anything to be thankful for, suddenly tripped over the end of the rainbow, and there, sure enough, was the pot of gold just as it had been described in the legends which had their beginnings away back in the good old days of prosperity.

Take the way things worked out at the Central Union Mission, for example. Supt. Bennett had laid covers for 350, fearing the worst. Perhaps he had taken the tales of poverty and unemployment a little too literally, or maybe his estimate of the requirements for the repast was just the result of error to be on the safe side.

Fewer Flock to Tables.

At any rate, only 231 guests accepted the blanket invitation which Mr. and Mrs. Bennett had extended to all the homeless and hungry of the District. The result was plenty of seconds, and even thirds, for all comers and the hungry diners gave due thanks for the unexpected opportunity and made full use of the unusual situation. There was nothing even resembling an appetite to be found in the mission when the last of the guests arose from the table.

Down at the Municipal Lodging House on Twelfth street, which has for its clientele those down-and-outers who are so far down they really are out, meals were prepared for the customary 50, but even there this capacity number was not reached, and there was an abundance of food to

Continued on Page 4, Column 2.

ARMS ATTACK BY BERNSTORFF CAUSES CLASH

Scores Franco - British Move, Throwing Geneva Parley in Turmoil.

CHARGES VICTORS AIM TO INCREASE FORCES

Intimates London Has Sold Out to Paris on Land Armament.

COMMISSION ADOPTS OPPOSED PRINCIPLE

Proposed Pact Would Bind Germany to Terms of Versailles Treaty.

Geneva, Nov. 27 (N.Y.W.N.S.).—A Franco-British move to bind Germany and her war-time allies to the disarmament restrictions imposed upon them by the Paris peace treaties, while leaving the victors in the World War free to negotiate among themselves over their fighting forces, threw the preparatory disarmament commission today into turmoil such as it has not witnessed in its six years' existence.

The issue was joined when Rene Massigli, chief French delegate, introduced a motion for inclusion in the draft treaty, which is being hammered out by the preparatory commission for submission to the projected general disarmament conference, of a clause providing that nothing in the proposed treaty should release Germany and her late allies from the terms of the Versailles Treaty.

Bernstorff Denounces Move.

This brought Count Johann von Hernstorff, former German Ambassador at Washington, instantly to his feet. He angrily charged that the victors in the war were drafting here a treaty which would be merely a shield behind which they could hide to maintain, and perhaps increase, their present armaments.

Massigli, who had been expected to meet the German attack, was content to sit silent and allow Lord Robert Cecil, Great Britain's spokesman, to go to the defense of the French motion.

Answering Bernstorff's thinly veiled implications that Great Britain had sold out to France on land disarmaments in order to obtain France's signature to the London Naval Treaty and his charge that the preparatory commission has "accomplished nothing" toward reduction of land armaments, Cecil said:

"It seems astounding that a responsible person, not carried away by passion and prejudice, should make such a statement.

"We have agreed to limitation of the numbers of effectives, to separate

Continued on Page 3, Column 4.

NOBEL PEACE AWARD FOR 1929 IS BESTOWED ON FRANK B. KELLOGG

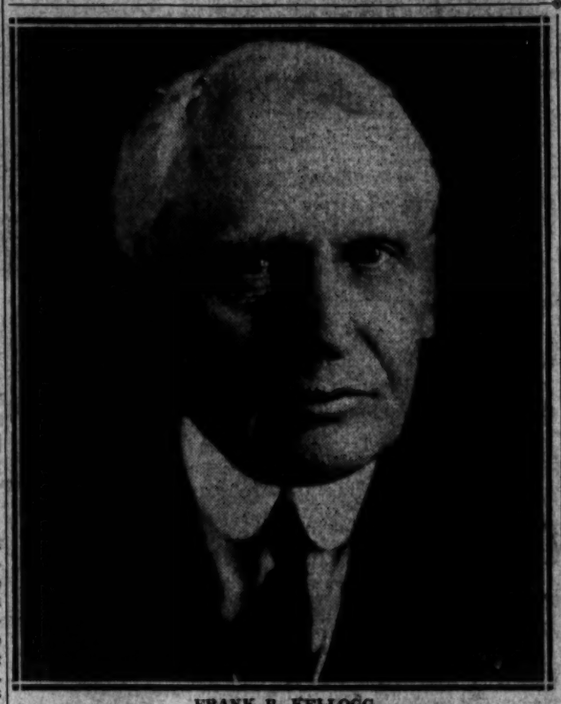

FRANK B. KELLOGG.

Archbishop of Upsala, Dr. Soderblom, Is 1930 Recipient.

GRANT OF $48,000 GOES WITH PRIZES

American Is Honored for Activity on Pact Renouncing War.

SELECTION HAD BEEN FREELY PREDICTED

Roosevelt, Root, Wilson and Dawes Previous U. S. Winners.

Oslo, Nov. 27 (A.P.).—In recognition of his activities in creating the Kellogg-Briand peace pact, Frank B. Kellogg, former Secretary of State, today was awarded the Noble peace prize for 1929.

At the same time the prize award committee of five, appointed by the Norwegian Storthing, announced the peace award for 1930 had been given Dr. Nathan Soderblom, Archbishop of Upsala, Sweden, and prochancellor of the University of Upsala since 1914.

Each of the two awards carries a grant of 173,000 kroner (about $48,000). It is understood here both Mr. Kellogg and Dr. Soderblom will arrive in Oslo, December 10, to receive their awards in person.

First Awards Since 1927.

The peace awards are the first to be made since 1927, when the prize was divided between Ferdinand Buisson, of France, and Ludwig Quiddes, of Germany. The prize previously had been awarded to four other Americans, Theodore Roosevelt in 1906, Elihu Root in 1912, Woodrow Wilson in 1919, and Ambassador Charles G. Dawes in 1925.

The selection of Mr. Kellogg as a recipient of a Nobel peace award had been freely predicted for some time. He is at present a judge of the world court to which he was elected last September after a distinguished career in American statecraft.

Dr. Soderblom is a strong advocate of the cause of world peace and is the author of many learned works. He was formally nominated for the prize a year ago by a group of Swedish parliamentarians.

Identified With Church Union.

He has been principally identified with the work of international peace through a union of churches. He was the principal organizer of the Christian Unity Conference held in Stockholm five years ago. He visited the United States in 1924.

The United States has been signally honored in the Nobel prize awards this year. Karl Landsteiner, of the Rockefeller Institute, was awarded the prize in medicine, while the literary award was given to Sinclair Lewis.

(Associated Press.)

The name of Frank B. Kellogg, recipient of the Nobel Peace Prize for 1929, is inseparably linked with the treaty by which approximately 50 nations agreed to abandon warfare as an instrument of national policy.

As Secretary of State in the Coolidge administration, Mr. Kellogg successfully carried the proposal for such a pact through the delicate process of international negotiation and signed it on behalf of the United States in ceremonies at Paris.

The data of the treaty came from a suggestion by Foriegn Minister Briand, of France, that his nation and the United States enter into a bilateral agreement to ensure a lasting peace between them.

Included Many Nations.

Mr. Kellogg expanded this proposal to make it include virtually all the nations of the earth, successfully overcoming opposition which arose in

DEMOCRATS DIVIDED ON COALITION ISSUE

Leadership of Robinson Is at Stake; Walsh Favors Tie-Up With Progressives.

EXTRA SESSION LINKED

By CARLISLE BARGERON.

With Congress ready to convene Monday it has become apparent that Senator Joe Robinson's leadership of the Senate minority is to be challenged more than it has at any time since he took over the reins from the late Oscar W. Underwood.

On the threshold of success his party is facing a division on the course to be pursued almost as pronounced as that in the Republican ranks. And his assistant leader, Senator Tom Walsh, is at the head of the opposing school of thought.

Through all of the controversy that has waged since the recent elections on the question of whether the Democrats should join with the Progressives, force an extra session and seize the legislative branch of the Government nine months ahead of time, Robinson's view has come to be fairly well defined.

It is apparent that it is now time for the Democrats to reestablish their own identity, to draw away from the insurgents, act as Democrats only and thereby accentuate the division in the Republican ranks. The Democrats lack only one member of having a majority in the Senate, or at least they would lack only one in an extra session. In the House they would be only two members short of control.

Publicly, the Arkansas senator has gone only so far as to say that he certainly would not countenance any filibuster against appropriation bills to force an extra session, and that with the parties so evenly divided in an extra session, and the Republicans holding the executive branch.

Continued on Page 2, Column 8.

WILL HAYS WEDDED TO MRS. STUTESMAN

Indiana Families Are Joined by Former Postmaster General's Marriage.

CEREMONY AT BETHESDA

(Picture on Page Three.)

The marriage of Mrs. Jessie Herron Stutesman to Will H. Hays, former Postmaster General of the United States, took place last evening at 6:30 at Edgemoor, the home of Col. and Mrs. Charles D. Herron, the brother of the bride, at Bethesda, Md. The ceremony was performed by the Rev. A. J. McCartney, pastor of the Covenant First Presbyterian Church.

The bride is the daughter of Mrs. William Parke Herron, of Crawfordsville, Ind. The wedding unites two prominent Indiana families. Her father was the late Capt. William P. Herron of Company B, of the Seventy-second Regiment of Indiana Volunteers, in the Civil War, serving with Gen. John Wilder in the Army of the Cumberland.

He also served with Gen. Wilder on the Chicamauga Battleground Commission, and for 40 years prior to his death in 1927 was president of the First National Bank of Crawfordsville, Ind.

Mrs. Hays was the widow of James F. Stutesman, former U. S. Minister to Bolivia, and prominent in Indiana social and political life, who died in 1919. She has made her home with her mother at Crawfordsville, Ind., and with her brother, Maj. Frederick L. Herron, in New York City.

Mr. Hays filed suit for divorce from his first wife, who was Helen Louise Thomas, of Crawfordsville, Ind., at his home town of Sullivan, Ind., in April, 1929, his petition charging incompatibility. The couple had been separated for several years prior to the action. The suit was not contested by Mrs. Hays, upon whom a property settlement had been made. By the

Continued on Page 3, Column 5.

Censure Fight Is Won By British Laborites

Baldwin's Move Against Government Lost in Tumultuous Session in Which Lord Is Struck in Face — Vote Is 299 to 234.

London, Nov. 27 (A.P.).—The MacDonald government triumphed by a majority of 65 tonight when a vote of censure on its conduct of the Imperial Conference negotiations moved by Stanley Baldwin, conservative leader, was defeated, 299 to 234.

Had the motion been accepted the government would have immediately resigned.

The tempers of several members of the house rose high at times during the debate and when the members trooped toward the division lobby for the final vote, Laborite C. J. Simmons walked up to Lord Winterton and struck him on the face with the order paper.

Lord Winterton took no notice of the blow and the speaker said he did not see it and could, therefore, take no action.

The Conservative party leaders supported Baldwin's motion with a strong attack on the government's attitude at the conference. His motion read as follows:

"That this house censures his majesty's government of the United Kingdom for its failure to formulate any effective proposals for an extension of empire trade, and its refusal to consider the offers made by the dominions."

The house was practically filled and both the front benches were fully occupied. A notable absentee was Prime Minister Ramsay MacDonald.

Declaring that many parts of the world were almost closed against Britain so far as trade went, Mr. Baldwin stressed that the empire was the only part now where Britain knew she could do business.

"On the 3 per cent basis," scornfully cried a labor member, evidently referring to the Canadian premier's tariff preference offer.

Mr. Baldwin then referred to assertions by Gen. Jan Smuts, opposition leader in South Africa, that if Britain would not trade with them she would make arrangements with other dominions and with at least one foreign country. South Africa already had a trade agreement with Germany.

He declared that the time was running short. He admitted the government would have needed courage to have made a big departure from its former standpoint, but Premier Bennett's offer had been sidetracked and nothing had emerged from weeks of discussion at the conference.

"We used to hear talk of alternative plans and bulk purchase loomed very largely at one time," Mr. Baldwin went on. "Although our guests could not express their feelings strongly, it is interesting to note what they said in their final speeches."

But again he admitted that the home government "might have split their party as Peel split his party." Nevertheless, they would have gained a far higher reputation in the country at large than they were likely ever again to achieve in a lifetime.

Mr. Baldwin closed with the assurance that his side would appeal to the country at large, with confidence that its views would be indorsed by all enlightened people.

Ewald Jury Is Discharged After Hopeless Deadlock

Prosecution and Defense Ask Early Retrial When Case Against Tammany Politicians, Charged With Selling Magistracy, Has Futile Ending.

New York, Nov. 27 (A.P.).—The jury which had deliberated through Wednesday night on the case of Martin J. Healy and Thomas T. Tommaney, politicians charged with bartering a judicial office, was discharged today because it could not agree on a verdict.

The case involved the charge that Healy accepted a $10,000 loan, through Tommaney, from Mrs. George P. Ewald as a bribe for getting her husband an appointment as city magistrate in 1927. Healy was Tammany leader in Ewald's home district.

The jury went out about noon Wednesday. Since early afternoon, the foreman told Supreme Court Justice McCook, the vote, which was not announced, had been the same.

Both Prosecutor Todd and Defense Counsel Syme asked an early retrial of the case. The trial began November 7.

The justice and the principals had remained through the night in the courthouse, so the formalities of discharge were quickly disposed of.

Healy and Tommaney insisted at the trial that the $10,000 borrowed from Mrs. Ewald was a legitimate loan. She said she had received a note from Tommaney, payable in 1932, but had lost it. Tommaney said he got no security or written acknowledgment from Healy when he gave him the money.

Mayor Walker, who appointed Ewald to the bench, was a witness at the trial and said Healy had nothing to do with the appointment. If Ewald paid any one $10,000 on the belief he was aiding his chance for appointment, he wasted the money, the mayor said.

Ewald, who resigned his magistracy, and his wife also are under indictment and were scheduled to be tried immediately.

Danville Strikers Protest Order Dispersing Pickets

Gov. Pollard, Receiving Labor Leaders' Telegram Alleging Burning by Troops of Tents and Shacks by Troops, Promises Inquiry.

Danville, Va., Nov. 27 A.P.).—Officers of the Danville Local United Textile Workers of America at noon today telegraphed Gov. Pollard in protest against the dismissal of union pickets at the entrances of the Dan River Cotton Mills by military authorities.

The strikers had been picketing at the mill gates since the strike started two months ago.

The telegram follows:

"As officers, the Local 1685, United Textile Workers, representing 4,000 members and citizens of Danville and Pittsylvania County, we vigorously protest against the military in the Danville strike area and their usurpation of the statute law by removing strike pickets from the Dan River Cotton Mills and burning and otherwise destroying picket shacks and tents, and substituting military law in the interest of a private concern.

"In view of the fact that peaceful picketing in the strike area is legally recognized, and the fact that citizens of this community have rights in the premises, we respectfully urge you as head of the Virginia military to have the order removing pickets rescinded."

The telegram was signed by Buford Nash, president; Rufus Mosely, and J. C. Blackwell, secretary of the local.

Richmond, Va., Nov. 27 A.P.).—Gov. Pollard said this afternoon he had received a telegraphed protest against the removal of union textile strike pickets at Schoolfield by the military, from officers of the union textile workers at Danville and was immediately starting an investigation.

The content of his reply would depend on the results of his investigation, he said.

No reports of burning and destroying picket shacks had come to him, the chief executive asserted.

NEWS of SUBURBAN Washington and the Surrounding States

Appears on Pages 2 and 5 Today

negotiating the pact and in the Senate's debate on ratification.

The treaty was promulgated by President Hoover on July 24, 1929, with impressive ceremonies attended by Mr. Kellogg, former President Coolidge and the diplomatic representatives of all the signatory and adhering nations, except Russia.

The pact had already been invoked by Secretary Stimson, Mr. Kellogg's successor, to relieve a vexing situation which threatened to lead to a war between Soviet Russia and China.

Mr. Kellogg was born at Potsdam, N. Y., December 22, 1856. A few years later his parents moved to Minnesota, and he was reared on a farm there.

Gained Legal Renown.

As a young lawyer he gained such renown that Attorney General Knox selected him in 1902 to serve as special counsel in a suit against the International Paper Co., which he won.

A short while later, President Roosevelt chose him to represent the Government in its successful legal battle against the Standard Oil Co., and he participated, too, in the tobacco and harvester prosecutions.

He was elected to the Senate from Minnesota in 1916, but was defeated when he ran for reelection in 1922. He returned to his law practice, but in 1924, President Coolidge sent him to London as American Ambassador and a year later he succeeded Charles Evans Hughes as Secretary of State.

Elected World Court Judge.

Mr. Kellogg was elected a judge of the World Court last September after a distinguished career in American statecraft.

His name was mentioned for the Nobel Prize some time ago in connection with his activities in creating the Kellogg-Briand peace pact.

The prize has been awarded to four other Americans, Theodore Roosevelt in 1906, Elihu Root in 1912, Woodrow Wilson in 1919 and Ambassador Charles G. Dawes in 1925.

Mr. Kellogg thus becomes the second American to win a Nobel prize this year. Sinclair Lewis recently received the Nobel award in literature for 1930, for his novel "Babbitt."

Virginia-Carolina Game Called Dry

Charlottesville, Va., Nov. 27 (A.P.).—The soberest Thanksgiving on record was the comment of local officials today on the annual Virginia-North Carolina football game here, to which State prohibition inspectors had been sent by Attorney General John R. Saunders as part of a State-wide program to curb drinking at football games.

Some twelve arrests were made on charges of possession of small quantities of liquor, but none of the arrested persons were students. J. N. Wood, in charge of the special detail of State prohibition officers sent here for the game, gave out a statement in which he said he saw very few under the influence of whisky.

Philadelphian Injured In Automobile Crash

When his auto was in a collision with a street car at the intersection of the old Georgetown road and Del Ray avenue in Bethesda yesterday, John E. Smith, of Philadelphia, received an injury to several ribs. Mr. Smith was on his way to visit his brother, who lives at Woodmont, Md., when the accident occurred.

County Policemen Robert Howes and Joseph Oldfield took Mr. Smith to the office of Dr. Benjamin C. Perry, where he received first-aid treatment. He was later taken to his brother's home.

Horses and Cross Wind Cause Plane Crackup

Horses and a cross wind yesterday caused George Odom, jr., son of the prominent trainer of that name, to crack up his small airplane at Bowie race track. Odom had flown from Roosevelt Field and found winds unfavorable when he attempted to land at Bowie.

In an effort to land in a cross-wind and, at the same time, avoid horses crossing the infield, he wiped out the landing gear of his plane and bent the propeller. He was uninjured, as were the horses.

Former Uniontown Rector Dies in Ohio

Special to The Washington Post.

Cumberland, Md., Nov. 27.—The Rev. A. N. Slayton, for many years rector of St. Peter's Episcopal Church, Uniontown, Pa., died Saturday in Cincinnati. While in Uniontown he was quite active in Red Cross work.

He left Uniontown in 1918 to accept a call as rector of the Episcopal Church in Charleston, W. Va., and later spent a number of years in Europe. Besides his wife he is survived by one daughter.

Mother Jones Remains In Critical Condition

Mother Jones, 100-year-old labor leader, lay in an unchanged critical condition throughout yesterday after occasional rallies earlier in the week.

She was able yesterday morning to drink small quantities of hot milk. Visitors continue to call at the home of Mr. and Mrs. Walter Burgess, near Chillum, Md., where she has been attended throughout her long illness, and where she is continuing to receive flowers and other remembrances from solicitous friends.

Woman Brings Ashes Of Mother From Paris

New York, Nov. 27 (A.P.).—Bearing a burden of sorrow, Edith Russell, of Cincinnati, arrived from France on the liner Homeric. She brought with her the ashes of her mother, Mrs. Sophie H. Rosenbaum, who died in Paris at the American Hospital.

Last night three of her four Pekinese dogs attacked the oldest, who was 11 years old and killed him. She will bury his body in a pet cemetery in Cincinnati.

Firemen Quell Blaze Nearing Powder Plant

Baltimore, Nov. 27 (A.P.).—Firemen from two towns were called today to battle a woods fire which burned to within 100 feet of a powder magazine at the plant of the E. I. du Pont de Nemours Co., near here.

A spark from a locomotive was believed to have started the blaze. It was extinguished by back fires and brooms and shovels by fire companies from Rosedale and Essex, near-by towns. Only a small quantity of dynamite and blasting powder is stored in the magazine.

Highland County Man Kills Self With Gun

Special to The Washington Post.

Staunton, Va., Nov. 27.—While his family attended a funeral nearby, Martin M. Colaw, about 60, killed himself this afternoon at his Crabbottom, Highland County, home.

Colaw placed a shotgun under his chin and tripped the trigger with his foot. Financial difficulties are held responsible for the act. A widow and seven children survive.

NOBEL WINNER

Associated Press Photo.

Archbishop NATHAN SOEDERBLOM, of Sweden.

GREEN SCORES CUTS IN WAGES OF LABOR

Employers Taking Advantage of Present Distress Held "Public Enemies."

BUYING POWER INJURED

(Associated Press.)

William Green, president of the American Federation of Labor, last night classified as "public enemies" those employers "who are taking advantage of economic and industrial distress to lower living standards through forced reduction of wages."

In a statement, he said the employers to whom he referred "are found in the textile industry, the bituminous coal industry, the boot and shoe industry and in some other miscellaneous manufacturing enterprises."

Mr. Green said it was the "patriotic duty of American workers to resist, with all the power they possess, any attempt of employers and corporations to reduce wages or lower the standards which have been set."

Wrong Against Public.

"The wrongs which they are perpetrating," he said, "are against the public and serve to undermine our national economic structure at a time when the leaders in government and public-spirited people are striving to maintain wage standards so that we can facilitate and hasten a return to normal conditions."

"Because of their action a substantial decrease in the purchasing power of these workers, who become their victims, is brought about, and to that extent the day of returning prosperity and normal industrial activity is being delayed and an injury is inflicted upon those industries where employers and workers are heroically endeavoring to maintain established wage standards."

Mr. Green said the Government had committed itself to the maintenance of wage schedules and working standards and it was the duty of all working people "to support this policy and to hold fast to the wage levels already established."

Wage Cutters "Public Enemies."

"Fortunately," he continued, "there are many employers of labor who believe in the philosophy of high wages. They understand that if we are to consume the products of industry the purchasing powgr of the masses of the people must be maintained at a point where it will balance with the facilities of production.

"Those public enemies among employers who will not willingly subscribe to this humane and sound economic policy should be compelled, through the resisting power of working men and women and the pressure of sound public opinion, to maintain wages, hours of labor and the conditions of employment which are in accord with American traditions and the American standard of living."

JOHN DEUTERMANN DIES.

Superintendent of Arlington-Fairfax Railway Succumbs to Illness.

John Deutermann, 50 years old, superintendent of the Arlington-Fairfax Railway, a life-long resident of Arlington County, died at his home in Arlington last night after a lingering illness.

Mr. Deutermann employed as a boy by the railway, helped lay the tracks of the road when it branched into Arlington County many years ago. He had been with the road for the past 30 years.

Besides his wife he is survived by four sons, John Alvin Deutermann, Martin Deutermann, Wilbur Deutermann, of Arlington County, and Joel Deutermann, of Seattle, Wash.

Funeral arrangements will be announced later.

HOOVER'S MESSAGE IS SENT TO PRINTER

Part of Thanksgiving Day Is Spent in Polishing Parts of Speech.

SPECULATION IS AROUSED

By EDWARD T. FOLLIARD.

President Hoover spent a part of Thanksgiving Day putting the finishing touches to his message to Congress. Then he sent it to the Government Printing Office for the final printing.

On Tuesday, the day after the third, or lame duck, session of the Seventy-third Congress convenes, the message will be read by the clerks of the Senate and the House.

In accordance with the mandate of the Constitution, President Hoover will inform Congress as to the "state of the Union, and recommend such measures as he shall judge necessary and expedient."

Expected to Touch Unemployment.

In the opinion of President Hoover, nothing is more necessary at this time than measures to help alleviate unemployment, and he is expected to say as much in his message.

In a statement issued at the White House recently, the President announced that he would ask Congress to make a special emergency appropriation to speed up Federal building projects, and thus create additional jobs. This emergency appropriation will be in addition to the $500,000,000 that has been appropriated for Federal building projects this year.

It is not likely that the President will discuss proposed changes in the prohibition law. Those close to him say that he probably will reserve comment of that kind until the Wickersham Commission has made its report.

So far as prohibition is concerned, the most interesting document as between the President's angual message and his budget message will be the latter.

More Money Asked.

Prohibition Director Amos W. W. Woodcock has asked for an additional appropriation of $2,000,000, the greater part of which would be used to hire additional Federal prohibition agents. Dr. James M. Doran, who is in charge of alcohol permits and the like, also has asked for a larger appropriation.

The budget message, which will be made public Wednesday, will reveal whether or not these requests have been granted.

In the last two weeks the President has made it fairly clear that there is no hope for a continuance of the 1 per cent reduction on income taxes. On one occasion he announced that the Treasury was facing a deficit this year. This brought agitation for a suspension of the payments on the public debt so that the deficit might be avoided and the tax cut continued. The President's answer was to state emphatically that he was opposed to revising the law covering the retirement of the war debt.

If he goes into this subject in his message, he is expected to reiterate that view.

Talking to the bankers convention out in Cleveland last month, the President hinted that he might suggest an inquiry into the system of taxes upon capital gains. Such an inquiry, he said, might show that this tax "encourages inflation by strangling the free movement of land and securities."

A few days later, in his speech before the American Federation of Labor at Boston, the President gave the impression that he might favor a change in the antitrust laws.

Discussed Coal Industry.

In discussing the turmoil in the soft coal industry, he pointed out that there were 6,000 independent mine owners among 7,000 mines. This, he said, had resulted in "destructive competition and final breakdown of wages," culminating in a demeralization of the industry.

One key to the problem, he said, lies in reduction of this destructive competition.

"If our regulatory laws be at fault," he said, "they should be revised."

Thus, in view of those statements, it would not be surprising if the President suggested to Congress two inquiries—one looking to repeal of the capital gains tax and the other to a change in the antitrust laws.

Postal Rate Stirs Interest.

The message will be eagerly scanned to see what, if anything, the President has to say about Postmaster General Brown's proposal that the first-class postage rate be increased from 2 cents to 2½ cents.

The President has had his speech in tentative form for several days, and in that form it has been printed by the Government Printing Office. Before allowing it to be printed in its final form, however, the President wanted to go over it with members of his Cabinet.

Wednesday nearly every member of the Cabinet called on the President to go over with him that part of the message affecting his particular department.

DEMOCRATIC SENATOR-ELECT

Robert J. Bulkley, named to the U. S. Senate from Ohio, with Mrs. Bulkley and their daughter, Katherine. Senator-elect Bulkley advocates repeal of the eighteenth amendment.

BECK HITS ATTEMPT TO EXCLUDE ALIENS

Representative Sees Change in Reapportionment Law as Revolutionary.

LEGAL HISTORY IS CITED

Representative James M. Beck (Republican), Pennsylvania, former Solicitor General of the United States, in a reply to the statement of Dr. Clarence True Wilson, advocating the amendment of the reapportionment law to exclude 7,500,000 aliens from the census, said that if the States permitted such a thing this country would become as socialistic as Soviet Russia.

"It is lamentable that a representative body of citizens, in their effort to support the crumbling edifice of prohibition, should be willing to destroy another basic principle of our form of government," he said. "When the fanatical drys lobbied the eighteenth amendment into the Constitution they destroyed the fundamental basis of our Government, namely, local self-government, and now they propose to reapportion political power among the States contrary to the express mandate of the Constitution, as it has been uniformly interpreted from the very beginning of our Government."

Mr. Beck said that no reasonable man can study the plain language of the Constitution or read the history of the convention that framed it and have any reasonable doubt as to its meaning.

"The great question of the convention was the relative power of the States and the proportions in which they would contribute to the public treasury," he explained.

"It was at first proposed that the basis of apportionment should be left to the discretion of Congress and it was at once pointed out, in unconscious prophecy of Dr. Wilson's present suggestion, that this would admit of infinite abuse. The convention, therefore, decided that the Constitution should itself provide an inflexible rule, by which representation should be 'in proportion to the whole number of white and other free citizens and inhabitants of every age, sex and condition,' the slaves, then considered as property, were to be included on an artificial three-fifths basis.

"Never, in the course of the long discussion which followed did any member of the convention suggest that, in estimating the 'free citizens and inhabitants of every age, sex and condition,' aliens could be excluded."

Plain Language Used.

The Constitution, Mr. Beck asserted, used plain language on this subject.

"It was obviously intended to include in the most comprehensive sense all human beings who were inhabitants of the several States, with the exception of Indians," he added.

"The question has long since been settled by the consistent interpretation of the Constitution throughout our history.

"For 140 years aliens in each succeeding decennial census have always been included in the basis of representation, and if Congress now were to constitute a different basis of political power on the theory that the Constitution did not include aliens among 'persons,' it would mean, in effect, that this Nation from its very beginning was never properly organized.

Sees Step as Revolutionary.

"To attempt a different theory now would be a revolutionary step. It could, of course, be accomplished by a constitutional amendment, but that is not the proposal of the eminent Methodist Temperance Board. It desires, by an act of Congress, in plain violation of the Constitution, to take from the industrial States a portion of their power and transfer it to the agricultural States. If accomplished, it is virtually a coup d'etat, for in taking 25 seats from the industrial States it would ordinarily shift the balance of power.

"While the purpose of the Methodist Temperance Board is to sustain the falling edifice of prohibition, the movement has a deeper and more portentous significance. The agricultural sections of this country have looked with concern upon the growth of political power in the industrial sections—due to the shifting of population to urban centers—and the clear purpose is to impair the growing power of the industrial States."

Man Hurt in Auto Crash.

Siegfried Michaels, 41 years old, of 1616 Hobart place northwest, was treated at George Washington University Hospital yesterday afternoon for slight injuries received when an automobile in which he was riding collided with another driven by Edward W. Niess, of A street near Sixteenth street southeast, at Fifth and H streets northwest. He was allowed to return to his home after receiving treatment.

DEMOCRAT DENIES PARTY IS SELFISH

National Welfare Put Ahead of Partisan Advantage, McDuffie Avers.

SEEKS QUICKEST RELIEF

(Associated Press.)

The assertion that regardless of the causes and responsibility for the present distressing conditions in the country, the leadership of the Democratic party "is more interested in the National welfare than in seeking party advantage," was made yesterday by Representative McDuffie, of Alabama.

"In this crisis," the assistant minority leader in the House said, "a broad national vision rather than a local or selfish one is needed and Democrats will, as they have in the past, put patriotism above partisanship."

No Intention to Shirk.

Mr. McDuffie said he could not construe the statement of a group of Democratic leaders and more recently by Jouett Shouse, chairman of the Democratic national executive committee, as being "in any wise indicative of an inclination to shirk duty or to avoid a single responsibility."

"Nor do I think the statements were or intended to be apologetic, for Democrats never apologize for victory," he said. "The leadership of our party is proud of and will gladly seize the opportunity to serve the country. This they have done well in the past.

"In this time of Nation-wide distress and trying conditions, of course the leadership of the Democratic party is more interested in the national welfare than in seeking party advantage.

Favor Any Sound Move.

"Regardless of the responsibility and the causes for these conditions, Democrats are now, as they always have been, ready to urge and support every sound and constructive measure for the quickest possible relief."

Mr. McDuffie said there are those who would have the American people believe the Democratic party is one of opposition, but that an analysis of the record "clearly refutes such an unwarranted charge."

"The last eighteen months," he explained, "have at least dissipated the myth that the Republican party is the guarantor of prosperity for the American people" He added, "Conditions might be worse were it not for the Federal Reserve banking system, set up by a Democratic administration."

Staunton Woman Dies In Palo Alto, Calif.

Special to The Washington Post.

Staunton, Va., Nov. 27.—The body of Mrs. Mollie S. Yost, who died today at the home of her daughter, Miss Mary Yost, Palo Alto, Calif., will be brought to Staunton, her former home, probably next Tuesday, for burial. Mrs. Yost had been ill several months.

She is survived by her husband, Jacob A. Yost, former representative from this district; two daughters, Miss Mary Yost, member of the faculty of Stanford University, and Mrs. Thomas Gallagher.

Ill Man Falls to Walk; Injuries Prove Fatal

John Brosnan, 45 years old, of Fairmont street northwest, died yesterday morning at Emergency Hospital as a result of a skull fracture said by police to have been sustained when he fell to the pavement at Eigth and M streets northwest, Tuesday night.

He was taken to the hospital by Everett Wiseman, who found the man slumped to the pavement with a fractured skull and slight lacerations. Police say that they have located persons who saw the man fall to the street, and that the fall was due to a sudden illness. Brosnan is the nephew of the late Sergt. Timothy Brosnan of the Metropolitan Police Force.

Bad 'Parking Tactics' Denounced by Judge

Arraigned before Judge Ralph Given in Police Court on a disorderly conduct charge preferred by Policeman J. J. Antoine, Edward Williams, of Maryland, was given a tongue-lashing by the magistrate for his alleged action in "sneaking" into a parking place, for which the policeman had been waiting.

Antoine preferred the charge because, he said, when he remonstrated with Williams he was cursed. Mr. and Mrs. Williams denied using profanity and Judge Given dismissed the charge, but denounced such "parking tactics."

People who are running Post Classified Ads this morning will get "Today's Results Today."

WILBUR URGES STATE CONTROL OF POWER

Discord Caused by Present Method, Report by Secretary Says.

TELLS FEDERAL NEEDS

(Associated Press.)

Establishment of primary control of water powere developments by the States was urged yesterday by Secretary Wilbur, to end confusing duplication of authority with the Federal Power Commission.

Speaking as chairman of the power commission, the Interior Secretary said State and Federal agencies should find a basis whereby they may supplement each other, or elements of conflict might impede desirable development.

He advocated such coordination, as the administrative policy of the commission, in his annual report, which cited complaints from the States that the Government was encroaching upon their rights, with resultant snarls in jurisdictional questions.

Government Obligation.

"The Government has the principal obligation in safeguarding the interests of navigation and Federal properties which may be affected by watere-power projects, but in other respects control is largely a matter of Sttae interest," Wilbur explained.

Activities of the commission have been concerned mainly with Western States, with few of the 449 projects licensed east of the Mississippi. California accounts for a third of the enterprises nad the three Pacific Coast States have approximately half of the total. In 27 States there are no plants operating under the act.

Hope for assistance in relieving the unemployed through power projects was expressed in the report, which called attention to authorizations for $70,000,000 in construction programs, which Wilbur expected to be started immediately.

Sees Columbia Possibilities.

He said great power possibilities rets in the Columbia River Basin, where three of the more important ectsects now are under construction. These are the Rock Island Dam, on the Columbia; the Ariel Dam, on the Lewis River, and the Flathead Lake project, in Montana.

Applications for power projects out of harmony with development plans for the Boulder Canyon Dam are "being held for rejection," and include not only those "in physical conflict with Boulder Canyon but proposed developments that are deprived of a possible market * * * because of the power to be available there."

Cancellation of these applications will clear many long-standing cases from the commission's docket and reduce the proposed installation total by 15,000,000 horsepower, the report said.

Woman Has Share In Parliament Riot

Lady Mosley Is Shouted Down in Rally for Indian Freedom.

London, Nov. 27 (A.P.).—Lady Cynthia Mosley, wife of the millionaire Socialist, Sir Oswald Mosley, and daughter of the late Lord Curzon and the former Mary Leiter, of Chicago, was involved today with other members of Parliament in stirring scenes, during which fist fights occurred, at a meeting in support of Indian freedom.

An Indian in the audience attacked James Marley, M. P., who presided at the meeting, organized by the Commonwealth of India League, and for a time a battle raged on the platform.

Other fights broke out in various sections of the crowded hall and for a quarter of an hour there was a general uproar. Members of the audience usurped the chair and made speeches from the platform and in numerous parts of the hall. The disturbance quieted when a policeman threatened to clear the hall, but broke out again when a speaker referred to Mahatma Gandhi as the greatest figure of modern days and some one in the audience shouted, "Swine."

Lady Cynthia tried to talk, but was shouted down.

Injured, Robbed Man Gets Mercy of Court

Because he could not remember how he had been injured, Edson Hudson, 50 years old, was shown leniency yesterday when arraigned in Police Court on a charge of disorderly conduct. Hudson testified that he awoke yesterday morning at Emergency Hospital and discovered that he had only 3 cents of the 027 which he possessed when the preceding evening was new.

Judge Ralph Given sentenced the man to pay a fine of $10 or serve ten days in jail, but suspended execution with the statement: "You've had enough punishment. I'll give you a chance to go home and eat Thanksgiving turkey with your family."

Fitchey-Freeman
CUSTOMIZED CLOTHES

Camel's Wool Coats

THE favour accorded Polo Cloth* Coats made from the wool of the Bactrian camel is but the true sportsman's tribute to the leader of the pack. Imitators of Polo Cloth* have never seriously challenged its supremacy.

SINGLE BREASTED $125.00
DOUBLE BREASTED $135.00

*Reg. U. S. Pat. Off.

Goldheim's
Apparel for gentlemen—Established 1875
1409 H STREET

FURS
of
QUALITY
Greatly Reduced
Hickson Inc.
1213 CONNECTICUT AVE. N.W.

REECE BLAZES TRAIL IN SHOALS DISPUTE

Representative Will Try to Lead Confreres to an Agreement.

TO SUBMIT MODIFICATION

(Associated Press.)

A new path into the Muscle Shoals controversy has been blazed by Representative Reece, of Tennessee, and he will attempt to lead the Senate and House conferences to an agreement at the forthcoming meeting of the conference committee.

The Republican, who has led in the arguments for private operation, yesterday made known that he had decided upon certain modifications to the House bill which he would submit to the conferences.

The House bill for private operation was deadlocked in conference when the members of the two houses sought to reconcile it with the Norris plan for Government operation.

Silent on Specific Terms.

Mr. Reece did not make known the specific terms of his contemplated alterations but maintained his stand against Government operation.

"It is important," Mr. Reece said, "that the conference committee make every effort at this session to adjust the disagreement between the Senate and House on Muscle Shoals in a manner that will accompliah legislation.

"As a member of the committee and anxious that the question be disposed of, I have discussed lately with other members the provisions of certain modifications to be submitted to the conference committee when it meets.

Question of Keeping Faith.

"It is our opinion that the changes suggested will appeal to members of Congress who earnestly desire the matter disposed of in keeping with the original purpose to promote national defense and the production useful in agriculture.

"Muscle Shoals primarily is a question of keeping faith with the pledge to agriculture for the manufacture of fertilizer in substantial quantities and should not be permitted to become a symbol for the controversial question of government versus private operation of power systems. I am hopeful of success."

Regarding his proposed changes, Mr. Reece said:

"They will constitute a test of the purposes of certain individuals."

DEMOCRATS FACING COALITION QUESTION

Robinson's Leadership May Hinge on Handling of Isue by Democrats.

EXTRA SESSION LINKED

Continued from Page 1.

he doubted whether any good could be accomplished in an extra session.

This one public utterance goes far to revealing just what Robinson has in mind. For example, in the extra session there would be an even division between the Democratic and Republican parties. There would not, however, be one between the coalition and the Republicans.

The coalition would be in position not only to pass any legislation that it desired, but to pass it over the President's veto. There would not be that stalemate that Robinson refers to.

It would seem to follow then that he has in mind the Democrats functioning alone. The coalition served its purpose in the past, but now with 1932 just ahead the Democrats, as Robinson sees it presumably, must look to the future on their own.

After all, it is they who want to replace President Hoover. They do not want to and probably would not be able to divide the Presidency with the Progressives.

Furthermore, as the situation shapes up, if they continue along with the Progressives the latter will have the leadership.

If the Democrats join with them, force an extra session and put through the coalition program, it will in reality be the Progressive program that they are putting through. When it comes down to brass tacks the Democrats have no program.

The controversial legislation is mainly the Norris bill for the Government operation of Muscle Shoals, the debenture, the Shipstead antiinjunction bill and the Wagner unemployment measures. Of these the Democrats can lay claim only to the Wagner unemployment measures.

The Norris Muscle Shoals bill, the debenture and the Shipstead antiinjunction bill belong to the Progressive group.

There is no question but that the Democrats are now faced with the question of whether they should continue to tag along behind the Progressives, or whether they should withdraw from the coalition, clearly reestablish their party identity and formulate a program.

Walsh Wants Extra Session.

Those who think they should withdraw from the coalition argue that it is the only way in which they can accentuate the split in the Republican party. If they continue to go along with the Progressives that split is largely lost sight of in the fact that the line-up in the Senate is regular Republicans on the one hand and the coalition on the other, not Democrats versus split-up Republicans.

That Robinson is to have trouble in keeping his colleagues away from the coalition, however, is quite apparent.

Walsh is insistent that there should be an extra session. Walsh, indeed, is obligated to the Progressives. Senator La Follette assisted him in his recent campaign and Senator Borah lauded him in a very cautious radio speech from Lincoln, Nebr.

Robinson and Walsh.

Senator McKellar, of Tennessee, has also said that unless the Progressive program is accepted there should be an extra session.

Senator Glass raised cain about the issuance of that cooperation statement but it was his point that the Democrats owed no one any apology for their election successes. He, quite likely, will remain with Robinson in the view that the Democrats should quit being the dog's tail, and so will Senator Pat Harrison.

The Democratic division, in fact, will come between the followers of Robinson and those of Walsh and they are near an even division.

Chicago Packing Plants Will Be Copied by Soviets

Communists Plan to Spend $60,000,000 on Chain of 40 Meat Houses and Send Representatives to Get Blueprints of American Models.

Chicago, Nov. 27 (A.P.).—Soviet Russia is again seeking aid in America for a government enterprise. Fifty or more engineers and draftsmen, under direction of an American engineer, are transferring to blue prints the best features of the Chicago meat packing industry for reproduction in Soviet Russia. The Communists plan to spend $80,000,000 in a chain of 40 packing plants.

A committee of the Soyuamiaso (government meat trust), after a survey of the American packing industry, opened headquarters here. Plans are being drawn for two plants, one in Moscow and the other at Semipalatinsk, in southwestern Siberia, Russia's cattle country.

H. P. Henschien, Chicago designer of packing plants, is the commission's chief engineer. Next spring, after the last bundle of blue prints has been forwarded to Moscow, Henschien will proceed to the Soviet capital. He will superintend the building of the two plants.

The five-year industrialization plan, approved two years ago by the Soviet authorities, calls for the erection of the two acore packing plants. All must be completed by 1933, according to N. L. Volynski, vice chairmn of the Soyuamiaso, in charge of Chicago operations.

The Moscow and Semipalatinsk institutions are to cost $10,000,000. The plant in the capital will be larger than any in the United States and, in capacity, not much below the largest in Argentina. It will employ 3,000 persons. Preparation of the popular "kolbassa" (sausage) will be its major employment.

Volynski said the Soviet government hoped to aid in raising the standard of living of the Russian peasant and laborer by providing more meats of better quality at cheaper prices.

Meat has not been an important part of the Russian diet, he added, because packing facilities were inadequate.

Mass of Data Confronts Vice Inquiry in New York

Investigators Will Hold Private Hearings Before Renewing Assaults on Police and Magistrates in "Framed" Immorality Cases.

New York, Nov. 27 (N.Y.W.N.S.).—The Seabury-Kresel inquiry into the magistrates' courts, having dealt the police department a staggering blow with charges of wholesale vice, graft and perjury, scourged the lawyers and bondsmen of women's court with charges of bribery and usury, and put Magistrate Jesse Silbermann decidedly on the defensive, will retire tomorrow into private hearings and conferences in which to prepare new revelations.

So overwhelming is the mass of evidence obtained with regard to magistrates' appointments, favoritism and "fixing" in general, the individual fitness of magistrates and the morass of corruption around women's court, that several days will be required to sort out the information.

Probably not before Tuesday will Special Counsel Isidor J. Kresel be ready to renew his bombardment of the courts and police with public hearings.

Margie Wharton, one of the girls who was sent to Bedford Reformatory, allegedly on evidence entirely perjured, was released on parole last March after a year in the institution. It was learned today, contrary to the understanding of Special Counsel Kresel that she was still there.

At the time when the stool pigeon, Chile Acuna, declared she was arrested by plainclothes men, without any evidence having been obtained against her, she was about to become a mother. Her son was born shortly after her arrival at the reformatory, it was stated there today.

Miss Wharton is said to have had a record at some institution in pennsylvania, but though her condition at the time she was chosen as a victim by stool pigeons may indicate that she was wayward, it would appear to cast doubt on the accusation that she was a professional delinquent.

Miss Wharton, said to have been one of the brightest, best behaved and hardest working girls ever in the reformatory, is said to have now a good job in the vicinity of New York and to be supporting her baby.

While civic and political leaders were using the present exposures as a new basis for demanding a general legislative investigation of the Walker administration, police commissioner Mulrooney was awaiting receipt of a copy of the Kresel evidence before taking any action with regard to inspector Thomas Ryan, accused by Acuna of breaking him in as a stool pigeon, or the 28 plainclothes patrolmen accused of hiring Acuna to frame cases.

SPECIAL NOTICES

Window SHADES; Floor Coverings; LINENS; prompt service; low prices. KLEEBLATT, 11th and H ne. Line 5070

30-DAY Shorthand alone; 2-4 months; shorthand course, usual time. Number of words a minute; speed, efficiency. Latest methods. Positions for graduates. Enroll Today. BOYD'S, 1333 F

MAIL TRUCK DRIVER WITHDRAWS STORY

Admits Attempted Holdup Was Only Imagination, Police Say.

FRIGHTENED BY MACHINE

A withdrawal of his statement made to police Wednesday night that he had been held up by three colored youths while on his way from Bolling Field with a truck load of registered mail was made to Detective Sergts. H. K. Wilson and Richard J. Cox yesterday by Arthur Saunders, colored mail truck driver, according to police.

They declared last night that the man had become frightened when a car sped by him on Howard road near Bolling Field, and that he had fired a shot from his revolver which entered the side of his own truck.

The detectives said that the driver had admitted to them after an hour's questioning, that it was a case of "jumpy nerves" and that the story of armed robbers was all highly imaginative. They said that Saunders declared he was afraid some one would try to rob him, so he fired the shot to frighten any attempts of that kind. It was the first time the man had carried the mail to the planes, police say.

When the story of the "attempted" robbery was first told police of the Eleventh Precinct about 6 o'clock Wednesday night, police immediately broadcast a lookout for three persons whose description was given them by Saunders. A number of searchers scattered over that part of the city and neighboring towns were notified to look out for the men. Postoffice authorities also started an investigation of the affair, and worked with the police in the effort to find the robbers.

Inspectors of the Postoffice Department said last night that they were uncertain whether any action would be taken against Saunders, stating that his story was probably told in good faith, and that he was really afraid of a holdup. Metropolitan police have dropped their investigation of the case.

Three Brothers, Sister Killed at Rail Crossing

Nelsonville, Ky., Nov. 27 (A.P.).—Three brothers and a sister on their way to the home of a friend to eat Thanksgiving dinner were killed in a grade crossing accident here today. A limited Louisville & Nashville Railroad train struck their automobile.

The dead: Mrs. Mildred Vittitow, 26; Lucien Price, 24; Coleman Price, 15, and D. Y. Price, jr., 12.

The father, D. Y. Price, a section hand for the L. & N., followed shortly afterward in another car with his wife and their three other children.

New Quakes Damage Valona in Albania

Belgrade, Jugoslavia, Nov. 27 (A.P.).—Dispatches from Valona, Albania, today said that new earth shocks had caused the collapse of houses and inury to numerous inhabitants of the district.

A majority of the inhabitants were encamped in the fields because of the heavy shocks of several daya ago and thus escaped injury.

MAY RULE ITALY

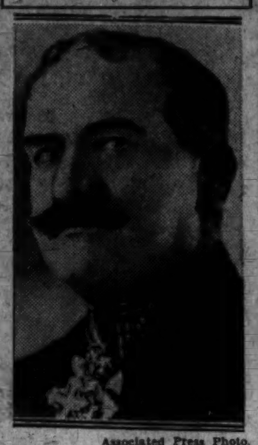

Associated Press Photo.

COUNT COSTANZO CIANO.

Italian political circles expect that Count Ciano, minister of communications, soon will be named vice premier by Premier Mussolini, thus indicating a successor should the Italian dictator pass from the political scene for any reason.

MARYLAND HOME BURNED TO GROUND

Stove Blows Up as Holiday Meal Is Being Cooked; Loss Complete.

2 MILES OF HOSE LAID

Thanksgiving was turned into a day of sorrow for members of the family of John J. Snider, of Bradbury Heights, Md., when their home was burned to the ground, leaving them with only the clothes they wore at the time of the fire. The flames started as the result of the explosion of an oil stove on which the Thanksgiving dinner was being prepared. The couple and their seven children were given refuge by neighbors.

Firemen laid more than 2 miles of hose in an attempt to save the house, but their efforts were unsuccessful. Water was pumped from a hydrant inside the District line to the burning building. District firefighters and volunteer companies from Boulevard Heights, Capitol Heights, Greater Capitol Heights and Seat Pleasant united in fighting the flames.

Mrs. Catherine Snider said that she saw smoke arising from the oil stove on which the dinner was being prepared, and that she turned off the oil and carried her two youngest children from the house. A high wind, however, fanned the flames so that the house was burning throughout within a few minutes.

Only two articles of furniture were saved, and a sum of about $25 in the house was burned.

Lindbergh Baby Spends Day at Grandfather's

Englewood, N. J., Nov. 27 (N.Y.W.N.S.).—Charles Augustus Lindbergh, jr., spent his first Thanksgiving Day at the Englewood home of his grandfather, United States Senator-elect Dwight W. Morrow.

The quiet gathering at the Morrow home was confined to members of the immediate family. In addition to the Lindbergh baby the only guests of Mr. and Mrs. Morrow were Col. Charles A. Lindbergh and his wife, the former Anne Morrow; the senator-elect's other daughters, Elizabeth and Constance; Dwight W. Morrow, jr., who is home from Amherst College for the holiday, and Mrs. Morrow's mother, Mrs. Charles L. Cutter, who recently arrived from Cleveland.

You haven't finished reading this morning's news until you read Post Classified Ads.

DIED.

HYDE—Entered into Life Eternal, on Wednesday, November 26, 1930, at 11 a. m., FANNIE, widow of Thomas Hyde, esq., of Georgetown, D. C., and daughter of the late Charles Edwin and Sara Whitall Rittenhouse. Funeral private. It is requested that no flowers be sent.

LIEBSCHUTZ—On Wednesday, November 26, 1930, at 3 p. m., at her residence, 1429 Foxall road, CARRIE B. LIEBSCHUTZ (nee Blondheim), beloved wife of Lee G. Liebschutz and mother of Herbert Liebschutz.

Funeral from the chapel of Frank Geier's Sons Co., 1113 Seventh street northwest, on Friday, November 28, at 10:30 a. m. Relatives and friends invited. Interment in Washington Hebrew Congregation Cemetery.

LOCHREY—On Wednesday, November 26, 1930, at 3 a. m., HESTER G., widow of James Lochrey.

Funeral services at the S. H. Hines Co. funeral home, 2901 Fourteenth street northwest, on Friday, November 28, at 2:30 p. m. Interment at Prospect Hill Cemetery.

LOEB—On Wednesday, November 26, 1930, at his residence, 1340 Columbia road northwest, MYER, beloved husband of Leah Loeb and father of Mrs. Marion Fournier, Eleanor and Jeannette Loeb. Services at the S. H. Hines Co. funeral home, 2901 Fourteenth street northwest, on Friday, November 28, at 10 a. m.

LOER—A special communication of the New Jerusalem Lodge, No. 9, F. & A. M., will be held at Masonic Temple, Thirteenth street and New York avenue northwest, on Friday, November 28, 1930, at 9:15 a. m., for the purpose of attending the funeral of our late Brother MYER LOEB.

By order,
M. A. TEVYAW, Master.

NARAMORE—On Wednesday, November 26, 1930, at George Washington Hospital, ANNIE VIRGINIA FRANCIS, beloved wife of Leonard J. Naramore and mother of G. Leonard and Charlotte D. Naramore and Mrs. A. K. Hancock, of Savannah, Ga.

Funeral services at the residence of her son, 122 Maple avenue, Takoma Park, Md., on Saturday, November 29, at 2 p. m. Relatives and friends invited to attend. Interment Presbyterian Cemetery, Alexandria, Va.

POTTS—On Thursday, November 27, 1930, at the Catholic Ladies Home, 3043 P street northwest, BETTY, beloved daughter of the late David and Ann E. Potts.

Funeral from James T. Clements' funeral home, on Saturday, November 29, at 9:30 a. m., thence to Holy Trinity Church, where mass will be said at 10 o'clock. Interment at Mount Olivet cemetery.

SCHAEFFER—On Thursday, November 27, 1930, at Sibley Hospital, LILLIAN B. SCHAEFFER, of 2101 Douglas street northeast, beloved wife of Charles E. Schaeffer.

Remains resting at the S. H. Hines Co. funeral chapel, 2901 Fourteenth street northwest. Notice of funeral later.

TICKELL—On Wednesday, November 26, 1930, at his residence, 1316 Vermont avenue northwest, JOHN TICKELL.

Services at the S. H. Hines Co. funeral home, 2901 Fourteenth street northwest, on Friday, November 28, at 2 p. m.

TYLER—On Thursday, November 27, 1930, at her residence, 901 Thayer avenue, Silver Spring, Md., MARY JANE, beloved wife of the late Noble S. Tyler.

Funeral from the Emory Methodist Episcopal Church, Brightwood, D. C., Sunday, November 30, at 2 p. m. Interment at Grace Church Cemetery, Woodside, Md. Relatives and friends invited.

WINTER—On Tuesday, November 25, 1930, at her residence, No. 4 Mackey street, Cherrydale, Va., BLANCHE HELENA, widow of Dr. C. C. Winter, and mother of Mildred Athalia Winter and John Thomas Winter.

Funeral services at her late residence on Friday, November 28, at 2 p. m. Interment at Oak Hill Cemetery.

FUNERAL DIRECTORS.

THOS. S. SERGEON
1011 7TH ST. NW. Telephone Natl. 1000.

JAMES T. RYAN
817 PA. AVE. SE. Atlantic 1700.

V. L. SPEARE CO.
Neither the successor of nor connected with the original W. R. Speare establishment.
1009 H St. N.W. Phone Franklin 0626. Formerly 940 F st. nw.

Clyde J. Nichols, Inc.
4209 9th st. nw. Col. 6324.

WM. H. SARDO & CO.
412 H ST. NE. Phone Lincoln 0534.
ESTABLISHED 1876.

JOHN R. WRIGHT CO.
1337 10th st. nw. Phone North 0047.

J. WILLIAM LEE'S SONS
FUNERAL DIRECTORS
CREMATORIUM
332 PA. AVE. NW. NATL. 1384 & 1385.

CHAS. S. ZURHORST
301 EAST CAPITOL ST.
Phone Lincoln 0372.

P. J. SAFFELL
733 5th st. nw. Natl. 0537.

Frank Geier's Sons Co.
1113 SEVENTH ST. NW. Telephone
Modern Chapel. NATIONAL 2473.

Bigger and Better Funerals At Half the Usual Cost Are Done by
CHAMBERS
A Whole Funeral for as Low as..... $75

FUNERAL DESIGNS.

GUDE BROS. CO., Florists
1212 F STREET. National 4676.
APPROPRIATE FUNERAL DESIGNS.

GEO. C. SHAFFER 900 14TH ST. NW.
Expressive Floral Emblems. Natl. 0106
Mod. prices. Open eve. & Sun. Natl. 2416.

CEMETERIES.

GLENWOOD CEMETERY
Choice Lots and Sites For Sale.

DIED.

BROSNAN—Suddenly, on Thursday, November 27, 1930, at Emergency Hospital, JOHN BROSNAN, aged forty-four years.

Funeral from the home of his sister, Miss Nellie Brosnan, 68 Adams street northwest, on Monday, December 1, at 8:30 a. m., thence to St. Martin's Catholic Church, where mass will be said. Interment Mount Olivet Cemetery.

BROWN—On Thursday, November 27, 1930, at her residence, Kew Gardens, SARAH L., beloved wife of W. W. T. Brown and daughter of Margaret C. and the late James H. Loughborough.

Funeral from Holy Trinity Church on Saturday, November 29, at 9:15 a. m. Interment private. Please omit flowers.

CORRIGAN—Suddenly, on Wednesday, November 26, 1930, at Philadelphia, Pa., JOSEPH M., beloved son of the late John T. and Jennie Corrigan.

Funeral from the funeral home of Perry & Walsh, 929 H street northwest, on Saturday, November 29, at 9:30 a. m., thence to St. Aloysius Church where requiem mass will be said at 10 a. m. for the repose of his soul. Interment Mount Olivet Cemetery. Relatives and friends invited.

GEIB—On Wednesday, November 26, 1930, at her residence, 2131 O street northwest, MARIA ELIZABETH, widow of Adam Geib.

Funeral services at the S. H. Hines Co. funeral home, 2901 Fourteenth street northwest, on Friday, November 28, at 2 p. m.

GRIEST—On Thursday, November 27, 1930, at 6:10 a. m., CAROLINE L. GRIEST, of 1517 A street northeast, beloved wife of Charles M. Griest and devoted mother of Mrs. Estelle Spock, Walter S., Richard, Wilbur and Robert Griest.

Funeral services at Waugh Methodist Episcopal Church, Third and A streets northeast, on Friday, November 28, at 2 p. m. Interment at Friends' Meeting House Cemetery, Rosaville, Pa., Saturday, November 29, at 3 p. m.

HEBBARD—On Tuesday, November 25, 1930, at his residence, 121 Twelfth street southeast, WILLIAM THOMAS, beloved husband of May L. Hebbard.

Funeral services at Metropolitan Presbyterian Church, Fourth and B streets southeast, on Friday, November 28, at 2 p. m. Interment Congressional Cemetery.

Rep. J. Quayle Dies After Long Illness

Line-Up of House Is Again Changed by Death of Democrat.

Democrats lost one member in the House of Representatives yesterday with the death of Representative John F. Quayle, of New York. He was in his sixty-second year and had represented his district through four successive Congresses.

Mr. Quayle was operated upon for stomach trouble several years ago, according to friends, and his death was said to be due to a recurrance of this complaint. He was a native-born New Yorker and was first elected to the Sixty-eighth Congress. He is survived by his widow and three children, John, jr., William and Katherine Brennan.

The death of Mr. Quayle leaves the congressional line-up considerably in favor of the Republican party in the House. The line-up, as a result of his death is: Republicans, 218; Democrats, 215; Farmer-Labor, 1, and one vacancy.

Parachute Used By Junior Flier

Nettleton Says Over Phone That He "Bailed Out" Near San Diego.

San Diego, Calif., Nov. 27 (A.P.).—Gerald Nettleton, young Toledo aviator, trying to establish a new junior transcontinental record, landed by parachute in Pine Valley, about 50 miles east of San Diego, this afternoon, according to word received here by telephone.

He left his plane at an altitude of 10,000 feet and landed safely.

Reports at Lindbergh Field said Nettleton, after reaching a telephone at Pine Valley, explained he was going on to San Diego with a rancher who had taken him to Pine Valley by automobile.

Douglass Kelly, aviator, who flew toward the mountains in the vicinity of Pine Valley this afternoon, reported on his return that the visibility in that section was good enough. He expressed the opinion Nettleton had used up his gasoline and had taken the parachute leap for that reason.

TALLEY FUNERAL IS HELD.

Retired Cavalryman Accorded Full Military Honors in Death.

Lieut. David B. Talley, 58 years old, retired calvaryman, was buried with full military honors in Arlington National Cemetery Tuesday. He died last Friday at a local hospital.

He was born in Tennessee, and served in the ranks of the Third Calvary from 1900 until 1902, when he was commissioned a second lieutenant in the regular Army. He was with that branch of the service until 1910, when he retired because of disability. He was with the Army both in the Philipines and Mexico.

Survivors include his father, Dudley Talley, of Tennessee; his widow, Mrs. Sydney M. Talley, of Columbia Falls, Mont., and three children.

HEBBARD FUNERAL TODAY.

Deceased Served as Quarterman at Washington Navy Yard.

Funeral services for William Thomas Hebbard, 66 years old, who died suddenly last Tuesday, will be held this afternoon at 2 o'clock from the Metropolitan Presbyterian Church, Fourth and B streets southeast. Interment will be in Congressional Cemetery.

A native of Lansing, Mich., Mr. Hebbard had been a resident of the District for more than 30 years. He retired several years ago, after having served as a quarterman at the Washington Navy Yard. He took an active part in Masonic and Shrine circles throughout the city.

He is survived by his widow.

THANKSIVING CHILL EXPECTED TO EASE

Outlook Is for Moderating Temperature After Mercury's Drop to 20.

COLD KILLS IN MIDWEST

Subfreezing weather, with the mercury dropping toward 20 degrees marked Washington's Thanksgiving Day. Caught unawares by the icy blasts, people made belated preparations to combat the elements.

The lowest temperature recorded was 23 degrees at 7:40 o'clock in the morning.

A temperature of 28 degrees was recorded by instruments on the roof of the Weather Bureau at 4 o'clock in the afternoon, and the official forecaster announced that a drop to 20 was expected before this morning. Fair weather, however, was promised for today and moderating temperatures are expected tomorrow or Sunday.

Motors Freeze.

The cold wave brought a rush of business to garages as stranded motorists viewed the damage wrought to unprotected motors. Janitors in many apartment houses were constantly reminded that the first frigid weather of the season had arrived by the complaints of shivering tenants.

Chicago, Nov. 27 (A.P.).—Unseasonable cold spread over the Central States today, bringing death to a few, restricted holiday activities to many.

Some of the Thanksgiving Day football games were canceled and some were played before reduced crowds. The players were hindered by numb fingers and icy fields. Most of the people elected to remain home, eat turkey and watch thermometers outside flirt with zero.

Greater Drop Expected.

Temperatures were expected to be even lower tomorrow in the southern parts of Missouri, Illinois and Indiana, and to be slightly higher in the upper Mississippi and middle Missouri Valleys.

Temperatures today were far below normal in the Great Lakes region and in the Ohio Valley. There were zero readings as far south as Indianapolis.

Chicago had zero weather for the first time this season. The minimum registered by the Weather Bureau thermometer was 4 above, but other parts of the city and the suburbs reported as low as 6 below.

It was clear and calm in most Middle-Western States, but a brisk northwest wind at Duluth brought predictions of 10 below before morning.

Death Stalks in Cold's Wake.

The usual quota of deaths from exposure, accident and freezing were reported, Ohio counted a toll of six as the result of the heavy snowstorm of the last two days. Two unidentified, homeless men died of exposure at Chicago; two were found in a barn in Minneapolis, one frozen to death, the other dying. A Milwaukeean was killed as he stepped into the path of an automobile from behind his own stalled car.

There was not much snow in the Chicago area, but Indiana and Michigan were still digging away the heavy fall of the last two days.

Atlanta, Nov. 27. (A.P.).—Winter's bitter cold had spread over virtually the entire South tonight, and snow flurries were forecast for some sections of Georgia and South Carolina.

Subfreezing temperatures were registered in parts of all the border States, and heavy frosts were noted as far south as the Gulf Coast and extreme northern Florida.

Cold Hits Florida.

This was an unusual Thanksgiving Day for Florida, but the cold was not believed severe enough to injure tender truck crops. The Palm Beaches, where sun-tans are obtainable in December, reported a low of 58 degrees, the coldest day of the year there.

The mercury here dropped to 23 degrees, the coldest Thanksgiving Day Atlanta has had in several years.

The weather, however, was generally fair over all the Southern States, the chill coming from north winds.

At Frostburg, Md., a four-inch snow made the roads hazardous. The mercury hovered around 6 above. Low temperatures were reported over other sections of the State, Baltimore reporting 24 degrees.

Warmer weather was forecast for Louisiana, Mississippi and Alabama.

JOHN BROSNAN DIES FROM HURT IN FALL

Once Wealthy Banker's Skull Broken as He Collapses When Funeral Pases.

REPORTED HIT BY AUTO

Falling in the street while awaiting passage of a funeral cortege, John Brosnan, once a wealthy banker and insurance man, suffered injuries which caused his death at Emergency Hospital yesterday.

The accident occurred Tuesday morning. The funeral procession had been halted by a traffic signal. As the last car in the line passed him, Mr. Brosnan threw his hands above his head and collapsed, witnesses said.

The circumstances surrounding his death prompted a police investigation when it was reported Mr. Borsnanan had been struck by an automobile. An autopsy performed at the Morgue yesterday, showed he had died from a fracture of the skull.

Witnesses questioned by police said Mr. Brosnan had not been hit, but apparently was attacked by sudden illness. A death certificate that a fractured skull resulted in death, was issued by Dr. J. Ramsay Nevitt, District coroner, pending further police investigation.

Mr. Brosnan lived at 1443 Fairmont street northwest. He once held a prominent place in financial affairs here, being head of an insurance firm and a bank. He was born in this city, the son of John and Catherine Brosnan. He was graduated from the Business High School. Later he attende dthe National Law School.

The funeral will be held from the home of two of five sisters, Mrs. Irene McCarthy and Miss Nellie Brosnan, 68 Adams street northwest to be followed with mass at 9 o'clock Monday morning in St. Martin's Church. Burial will be in Mount Olivet Cemetery.

Besides the two named, Mr. Brosnan leaves three other sisters, Mrs. Julia Meinberg, 74 Adams street northwest; Mrs. Catherine Vernon, 32 Bryant street northwest, and Mrs. Mary Bramhall, Chicago.

SERVICES FOR MYER LOEB.

Funeral Will Be Held Today From Hines' Home.

Funeral services for Myer Loeb, who died Wednesday at his home, 1340 Columbia road northwest, will be held today from the S. E. Hines funeral home, 2901 Fourteenth street northwest. Interment will be in the Washington Hebrew Cemetery.

Mr. Loeb, who was 79 years old, was a native of Germany. He was a resident of Washington for more than 50 years. Formerly connected with a local real estate firm, Mr. Loeb was president of Loeb & Co., men's clothing establishment at 621 Pennsylvania avenue northwest. He was a member of the Hebrew Congregation and the New Jerusalem Lodge No. 9, F. A. A. M.

He is survived by his widow, Mrs. Leah Loeb, and three daughters, Mrs. Roland E. Fournier, Miss Jenette Loeb and Miss Eleanor Loeb, all of this city.

Russian Plot Trial Recesses.

Moscow, Nov. 27 (A.P.).—With their stories of intrigue against the Soviet government told by them to a crowded courtroom and broadcast by radi throughout Russia, the trial of eight leaders of the industrial party was adjourned tonight until 6 p. m. tomorrow when the prosecution will resent its first witnesses.

BRIDEGROOM

WILL H. HAYS.

WILL HAYS WEDDED TO MRS. STUTESMAN

Continued from Page 1.

agreement in the case, custody of the son was given to the father.

Quiet simplicity marked the wedding. Only the families were in attendance. In addition to the bride's mother, Mrs. William Parke Herron, these included Col. and Mrs. Charles D. Herron, of Bethesda, Md., brother and sister-in-law of the bride; Mr. and Mrs. John H. Binford, of Crawfordsville, Ind., brother-in-law and sister of the bride; Mr. and Mrs. H. C. Hays, brother and sister-in-law of Mr. Hayes, with their two sons, John T. Hays and Charles E. Hays, of Sullivan, Ind.; Will H. Hays, jr., son of Mr. Hays, who is a student at Riverdale Country School, and Maj. Frederick L. Herron of New York City, a brother of the bride.

After the ceremony the couple left Washington for the West. Following the honeymoon they will reside in New York City.

LISBON HAILS DO-X, 3 WEEKS EN ROUTE

New York Flight Seemingly Abandoned; American copilot Secretive.

IGNORES RUMOR HE QUIT

Lisbon, Portugal, Nov. 27 (A.P.).—Just three weeks after she started from Altenrhein, Switzerland, on a projected trans-Atlantic flight to New York, Germany's flying boat, the DO-X, landed here today.

She had come from Corunna, Spain, in a little more than four hours and was greeted by another of those cheering crowds which had met her at all points along her European trip.

Course Still Uncertain.

What she will do now remains somewhat uncertain. Dr. Claude Dornier, her designer, has said he will send her across the South Atlantic to Brazil in December or January. It seems that he has abandoned the New York flight, although he has not said so definitely.

Dr. Dornier has gone to Paris for the International Air Exposition, leaving Commander Fredrich Christiansen in charge of the plane.

Philadelphia, Nov. 27 (A.P.).—A cablegram from Lieut. Clarence H. Schildhauer, copilot of the German flying boat DO-X, from Corunna, Spain, to his wife in this city today gave no indication that he had resigned.

Resignation Reported.

Reports from Berlin had said that Lieut. Schildhauer, formerly a United States Navy pilot, stationed at Philadelphia Navy Yard Aircraft Factory, had done so and was returning to this country immediately.

The cablegram, sent yesterday, read, according to the family: "Will come by way of South America and will see you in Havana."

It was said here that Lieut. Schildhauer has expressed a desire to return to this country as soon as he possibly could, as he had stayed in Europe much longer than he had originally intended.

BERNSTORFF'S ARMS DEMAND CAUSES CLASH IN CONFERENCE

Continued from Page 1.

limitation of officers and professional soldiers of every army. We have achieved budgetary limitation of total expenditures for armaments. In the face of these facts, to say that we have done nothing is to make a statement devoid of foundation."

"Is it devoid of foundation," Bernstorff shot back, "to say that naval and air materials are to be limited and land materials are not? Is it devoid of foundation that budgetary limitation allows unlimited increase of the stocks of armaments from now on? Is it devoid of foundation that the central force of all trained reserves is to be left out of the treaty?

Urges Parity of Security.

"I have agreed with Lord Cecil on most points in this commission for four years. If I have changed it is because the question of land armaments has been sacrificed to sea armaments. What is needed is 'parity of security.'"

Bernstorff's embarrassing questions remain unanswered tonight, and informed circles here are of the opinion that Cecil's only refuge lies in silence.

After the heated clash between Bernstorff and Cecil the commission adopted the principle of the Franco-British proposal and turned over to a subcommittee the task of putting it into the language requisite for a treaty clause. As it was offered the proposal read:

"The present convention shall not in any way diminish the obligations of previous treaties under which certain of the high contracting parties agreed to limit their military, naval or air armaments, and thus fixed in relation to one another their respective rights and obligations in this convention."

A Bulgarian motion that the French proposal be eliminated from the draft convention and the question of the obligations under existing treaties be left to the General Disarmament Conference was introduced later in the session. It was defeated by a vote of 12 to 5, its supporters being Germany, Italy, Russia, Turkey and Bulgaria.

Hugh S. Gibson, United States Ambassador to Belgium and Washington's spokesman here, voted with France, England and nine others against the Bulgarian proposal.

In voting for inclusion of the clause perpetuating existing treaties, Gibson discreetly explained that his decision had no connection whatever with the preceding discussions. In other words, he made it clear that Washington is concerned primarily with maintenance of the obligations in the Washington and London naval treaties.

Britain Backing France.

In the last fortnight it has become increasingly evident the British are supporting the French formulas on land armaments. Cecil's position today completely disregarded the declaration of Foreign Secretary Arthur Henderson at the September assembly of the league, that article 8 of the League of Nations covenant obligates all member of the league to disarm equally.

After arguing today that nothing but the title of the draft treaty being written here pertains to reduction of land armaments, Bernstorff said:

"Germany does not propose to sign such a document. Some may believe that it is possible to induce Germany to accede to such a convention, which, instead of leading to general disarmament, would serve only as a mask for land armaments throughout the world, or would allot others an increase in these armaments, and at the same time would amount to renewing Germany's signature to disarmament clauses contained in the Versailles Treaty. I beg the commission will renounce such illusions."

(Copyright, 1930.)

COMPROMISE SEEN FOR PUBLIC LANDS

Government Would Reserve Subsurface Rights, According to Plan.

ACTION INVOLVES WEST

(Associated Press.)

Transfer of the public domain to the States with the reservation by the Government of subsurface rights in known mineral areas will be the basis upon which final action will be taken in January by President Hoover's public lands committee.

The tentative plan decided upon by the committee represents a compromise between the positions of the Government and the States.

Secretary Wilbur's original suggestion was that only surface rights be yielded, while representatives of many of the 11 public land States insisted that subsurface rights be included in the transfer.

Negotiation With States.

Members of the committee, which convened in Washington November 10, yesterday were en route to their homes with the varied recommendations they will make to Congress well crystallized and awaiting only a final decision.

Tentative proposals voted by the committee include:

That the President and Secretary of the Interior be given power to negotiate with the States, at the States' request, to provide for the transfer.

That a survey be made by Federal and State representatives to determine Government needs for forest preserves, parks, national monuments, power sites, fuel supplies, etc.

State administration and policing of the acreage and recognition of States' methods of range control.

Federal Flood Control

Completion of the survey of all public lands by the Government.

Control of natural resources by the Government during the transition period to prevent undue upsets.

Continuance of the present method of disposing of revenues from oil and gas leases.

Sale of power developed upon reclamation projects to repay costs of the reclamation, and division of later income into 10 per cent for the Government; 37½ per cent to the States; and 52½ per cent to the reclamation fund.

Flood control by the Government where needed, under a policy similar to that pursued in the Mississippi valley.

Provision by Congress for a farm relief fund to repay irrigation districts through loans on the basis of appraised lands.

Smaller States Aided.

Continuance by the Government of the Federal highway program on a more equitable basis for States with great areas but of small population.

Interstate agreements covering water control and elimination of theories of Federal ownership and control, with the dismissal of all pending cases predicated upon such policies.

Recognition of State sovereignty in dealing with control, development and utilizaztion of resources, with the assistance of the Government where more than one State is involved.

Many of the major suggestions agreed upon by the committee were advocated by Nevada, in which lies nearly one-third of the remaining 178,969,446 acres of public domain.

The balance of the larger units is divided among Arizona, California, Colorado, Idaho, Montana, New Mexico, Oregon, Utah and Wyoming. Smaller acreage is in North and South Dakota, Florida, Arkansas, Nebraska, Minnesota and Washington.

Transfer of the land would not do away with the chief administrative duties of the general land office, as completion of surveys and other details would require several years, and other duties of the land office would be unchanged.

Russ Commissar Hits Arms Parley

Litvinoff Says Clerks Could Have Accomplished More Than Diplomats.

Berlin, Nov. 27 (A.P.).—Max M. Litvinoff, Soviet commissar for foreign affairs, who arrive here tonight en route to Moscow from Geneva and Milan, pointed the finger of scorn at the work of the preparatory disarmament commission at Geneva.

If the disarmament draft treaty of convention to be drawn up at Geneva is the best that can be accomplished after five years' international negotiation, he said, it would be better to leave the preparation for the forthcoming international disarmament conference to "reliable clerks," instead of consuming the time of representatives of 30 nations.

Clerks, he averred, could have done the work just as well within the space of a few weeks' time. He said he had left the conference abruptly because it had become apparent the real purpose of the "disarmament proposals there was to prevent by all means any reduction in the existing military strength. He did not leave Geneva, he declared, until all hope of a disarmament agreement had vanished.

Couple Abandon Baby in Lodgings

Note Is Left Asking That Infant Be Given Care.

New York, Nov. 27 (N.Y.W.N.S.).—"This is Thanksgiving Day, but we have not much to give thanks for. Both of us are out of work and hungry. Please look after Doris."

Thus read a note which Mrs. Estelle Cortez, of Brooklyn, found pinned to the dress of a three-month-old baby girl in a room in her house today, Mrs. Cortez had been attracted to the room by the crying of the child. She took the little one down to the kitchen, prepared some warm milk for her and then wrapped her up and took her to the Gates Avenue Police Station, where she told her story to Lieut. Louis Sharkey.

On November 22, she said, a young couple, who gave their names as Mr. and Mrs. Hicks, rented a room in her house, paying her $6. She said the couple had a small baby with them at the time. She paid little attention to her roomers. Today, shortly before noon, she saw the man and woman leave the house.

OPEN A CHARGE ACCOUNT
FINE MEN'S WEAR
EISEMAN'S, 7th & F

Our Notable Reputation As Dependable Furriers Is Making

Our Fur Department

The busy center of great buying activity. Women and Misses from all over the country who know that when they buy our furs they buy the best obtainable are finding this the ideal time to select . . .

Coats . . . Jackets . . . Wraps

Black Caracul . . . Black Broadtail
Ermine . . . Mink . . . Persian Lamb
Hudson Seal (dyed muskrat) . . .
Beaver . . . Lapin . . . and Remarkable Raccoon Coats

Fur Department, Second Floor.

We Park Your Car While Shopping Here

JULIUS GARFINCKEL & CO.
F STREET AT FOURTEENTH

The Gift of
GIFTS
For the Bride of Today or Yesteryear

DIAMOND BLOSSOM
U. S. TRADE MARK REG.

Wedding Rings

Beautifully hand-chased band of 10% iridium platinum set with 10 fine white cut diamonds.

$55

OTHERS TO $400

R. Harris & Co.
F Street at 11th
Jewelers and Diamond Merchants for Over Half a Century

Rival Orangemen Bodies Conclude 16-Year Split

Philadelphia, Nov. 27 (A.P.).—Two rival lodges of Orangemen brought their estrangement of sixteen years to an end today with an agreement which made them one order again.

Grand Lodge of the Loyal Orange Institution and the International Orange Association after a day and a half of discussion reached the agreement and went into joint session for the election of new officers for the Loyal Orange Institution of the United States, the name of the original body.

German Reds, Fascists Do Battle on Bridge

Cologne, Germany, Nov. 27 (A.P.).—Communists battled Fascists high above the Rhine tonight when troops of National Socialists, returning to Deutz from a mass meeting in Cologne, encountered a force of several hundred Communists on the Hohenzollern Bridge.

The Communists, armed with pistols, brought the clash to a quick termination, the Fascists retreating with five wounded, including one shot through a lung. The police later arrested the local secretary of the Communist party on suspicion of fomenting the affair.

Two Planes Searching For Lost Flier in Crash

Vancouver, B. C., Nov. 27 (A.P.).—Two planes en route to join the search for the missing Canadian flier, Capt. E. J. A. Burke, and his two companions, crashed at Telegraph Creek, B. C., yesterday. The pilots escaped injury.

A machine piloted by Harry Hlunt crashed into a tree and was demolished when the flier attempted a quick landing because of motor trouble. The other plane, piloted by W. J. Barrows, struck a soft spot in the ice and was saved from submersion by its wings.

Man Slays Daughter, Wife and Then Himself

Philadelphia, Nov. 27 (A.P.).—Albert Tario, 50, president of the Robert Tario & Son Woodworking Co., today shot to death his wife, Florence, 48, and their daughter, Marie, 20, and then ended his own life.

Suitcase Is Held Clew to Kidnaping

Sheriff Believes Body of Missing Colorado Teacher Near.

Fort Morgan, Colo., Nov. 27 (A.P.).—A suit case identified as belonging to Miss Enid Marriott, Wiggins, Colo., school teacher, believed kidnaped ten days ago, was found in an irrigatoin ditch 10 miles west of here late today.

The suit case was found by Paul Walker and his brother, Henry, of Fort Morgan. The boys said they were out hunting and were walking along the irrigaton ditch, whe none of them noticed the suit case, partly submerged in water.

They opened it and found several articles of clothing and an insurance policy for $1,000 taken out by Miss Marriott. Her mother was named beneficiary. Sheriff R. A. Johnston, after an investigation, said he was convinced she had been kidnaped and slain. He believed the body would be found at some point in the irrigation ditch.

14 Bodies Found In Circus Wreck

Search of Debris Continues as 60 Are Believed to Have Perished.

Irapuato, Mexico, Nov. 27 (A.P.).—Fourteen bodies were carried out of the wreckage of a circus train which was burned near here yesterday, and railroad crews were burrowing in the debris for others of the 60 members of the Beas Circus Troupe who were believed to have perished.

Meanwhile, posses were searching the surrounding territory for a lion, an elephant, an aged goat and a trick dog which had escaped the flames. Eighteen performers were in hospitals, badly burned, and the number of victims could not be determined since some of those who were aboard the train were believed to have gone away alone.

The fire started when the train was backed into a tank car filled with gasoline. The gasoline exploded, spraying the wooden cars with flames.

LIFE TIME FURNITURE

A Popular Model
ATWATER KENT RADIO

The Low-Boy

An attractive Low-boy Atwater Kent Radio with "The Golden Voice." Beautiful tone and cabinet enhanced with butt walnut.

$119 Less Tubes
$139.20 Complete With Cunningham Tubes

MAYER & CO.
Seventh St. *Bet. D and E*

THANKSGIVING SPENT QUIETLY BY HOOVERS

Rickard Family Guests at White House; Curtis Gives Home Party.

FIRST LADY GOES TO BALL

In traditionally quiet fashion, Washington yesterday observed and family reunions holding sway on Thanksgiving with private dinners the occasion.

President and Mrs. Hoover and members of the President's cabinet spent old-fashioned Thanksgivings with their families and intimate friends. The city's unfortunates likewise had cause to rejoice with remembrances of heavily-laden food baskets and other manifestations of good cheer.

Rising early, the President braved the subfreezing temperatures to stage his usual daily medicine ball session, and topped this off by a cursory review of his forthcoming message to Congress. Accompanied by Mrs. Hoover and Allan, home from Harvard for the occasion, President Hoover attended services at Woodrow Wilson's old church, the Central Presbyterial, where he laid the cornerstone for its new Sunday school building.

Curtis Gives Party.

Their house guests, Mr. and Mrs. Edgar Rickard, of New York, and the couple's debutante daughter, Miss Peggy Rickard, friends of long standing, shared the family dinner, which ran the gamut of viands from turkey and its trimmings to pumpkin pie. Afterward Mrs. Hoover and Alan appeared at the annual Navy Relief ball, which attracted many notables.

Vice President Curtis had his two small grandchildren, Ann and Curtis George at his Thanksgiving party, presided over by his sister, Mrs. Dolly Gann.

Secretary of State Stimson made his annual pilgrimage to his Long Island estate. At the home of his sister in surburban Philadelphia was Secretary of the Interior Wilbur.

At their home on Connecticut avenue, Secretary of Labor Davis and Mrs. Davis had an old-fashioned Thanksgiving with members of the family present.

Mellon in New York.

Secretary of the Treasury Mellon visited his daughter, Mrs. David Bruce, in New York, and Secretary of the Navy Adams remained here as host to his children and grandchildren who gathered at his residence.

Secretary of War Hurley rushed here from St. Louis to be with his family for the day. Secretary of Commerce Lamont was in New York for the day, and Postmaster General Brown also spent the day with members of his immediate family with him. Attorney General Mitchell and Mrs. Mitchell and Secretary of Agriculture Hyde and Mrs. Hyde also remained in the city.

Private families and civic associations did their share toward observing Turkey Day.

Members of Alpha Chapter, Beta Chi national sorority, celebrated with a dance at the New Idea Country Club in nearby Virginia.

Nick Altrock Entertains.

Girls of the Young Women's Christian Association and women of churches and sororities in Washington spent the day delivering backets to needy families.

The Young Men's Christian Association gave its dormitory residents a fitting dinner and many organizations in the city contributed their part toward making the day one of enjoyment for everyone in the District.

The Adas Israel, Ohev Shalon, and the Washington Hebrew Congregation rendered special aid to needy Jewish families in the District.

Nick Altrock, comedian of the Washington Baseball Club, distributed cheer and good humor with every basket given to needy families at the Central Union Mission.

Thanksgiving Service Held at Holy Trinity

A sermon by the Rev. Joseph A. McEneany featured special Thanksgiving services at the Holy Trinity Church yesterday. Solemn high mass was sung in honor of the holiday. In speaking of Thanksgiving, Father McEneany said that all American citizens should assemble to pay homage to God and give thanks for favors received during the year.

"The Star-Spangled Banner" was played at the conclusion of the services by Armand Gunfrecht. The quartette choir of the church sang the music of the mass.

Thanksgiving Dinner Proves Fatal to Man

Takne ill immediately after eating his Thanksgiving dinner yesterday, Nelson Gunther, 39 years old, of 209 C street northwest, died at 8:30 o'clock last night in Casualty Hospital. Acute indigestion was given as the cause of death.

Mr. Gunther suffered from indigestion soon after the meal, tried home remedies without relief and then went to the hospital. He is survived by his wife, from whom he was separated, and two sons.

Detective Is Cleared Of "Frame-Up" Charge

New York, Nov. 27 (A.P.).—The Daily News said in a copyrighted story today that "Chile" Acuna, police "stool pigeon," had denied that he named Inspector Thomas T. Ryan as the detective who hired him to "frame" women in vice cases.

Shown photographs of Inspector Ryan, the News said, Acuna declared, "I never saw this Inspector Ryan in my life. He certainly is not mixed up in this vice case, so far as I know. It was an entirely different man, introduced to me as Inspector Ryan, who hired me."

Lynchburg Couple Married.

Lynchburg, Va., Nov. 27 (Special).—Robert D. Latchford and Miss Mabel H. Tomlinson were married Tuesday evening here by Rev. W. S. Royall, of the Baptist Church. They will live here.

Wire Your Home for Christmas

6 ROOM HOUSE WIRED ELECTRICITY $105

Complete, with all FIXTURES and BULBS. Call or phone for details on this great offer!

Time Payments, If Desired

Organized 1888

C. A. MUDDIMAN CO.

911 G St. Nat'l. 0140-2622

CAPITAL FEASTS AND FINDS CAUSE FOR BEING THANKFUL

Continued from Page 1.

supply the minutest wants of the most destitute.

It was the same at all of the other charitable institutions which had prepared special Thanksgiving Day dinners for the homeless and jobless. Nowhere did as many apply for food as had been expected.

Baskets for Families.

Both the Central Union Mission and the Gospel Mission had distributed dinners to needy families, these organizations between them disposing of almost 1,000 baskets, each containing all the ingredients for a sumptuous meal for five persons. The result was that almost 4,000 men, women and children were able to enjoy Thanksgiving Day in the accustomed manner of tradition, whereas they had expected to spend the day envying those who could eat real food.

Even out at the District Jail there was plenty of cause for thanksgiving. While the public at large was giving thanks that it could eat its dinner without fear of machinations of those prisoners who have been removed from temptation at the jail, the prisoners themselves were packing in copious quantities of luscious roast pork with appropriate fixings. And the youngsters in the Lorton Reformatory had roast turkey and pumpkin pie.

Mr. and Mrs. D. C. Public and family sat down to their Thanksgiving dinner rejoicing in the fact that while wage scales have remained stationary, not only in Government departments but in all other lines of industry and commerce in Washington as well, prices of food, clothing and other essentials and luxuries of life have sagged sharply within the last few months.

Find Business Better.

And the merchants who have cut their prices, on the other hand, were frank in expressing their thanks that the lower quotations have made it possible for consumers to buy more, with the result that although the merchants perhaps realized less profit per pound or unit, they sold enough more so that their Thanksgiving Day trade did much to curtail the need for red ink in the bookkeeping department.

While the rank and file of Washington's population was celebrating the occasion after its own individual tastes, President and Mrs. Hoover and members of the Cabinet likewise observed the occasion in a befitting atmosphere of simplicity.

With the weather clear and crisp, President and Mrs. Hoover attended the morning service at the Central Presbyterian Church, where they occupied the pew formerly held by President Wilson. They were accompanied by their son, Allan, and by their house guests, Mr. and Mrs. Edgar Rickard and their daughter, Peggy, of New York.

Have Old-Fashioned Dinner.

After church, the party returned to the White House where they sat down to an old-fashioned Thanksgiving dinner in which a huge turkey, one of eight given to the presidential family, was the piece de resistance.

Vice President Curtis also enjoyed a real family Thanksgiving with a banquet served by his sister, Mrs. Dolly Gann, and with his little grandchildren, Ann and Curtis George, as his guests.

Religious services of special import were attended by thousands of worshipers throughout the District during the day. Most elaborate of these was the Pan-American mass at St. Patrick's Church, attended by diplomats from many nations, and the special Thanksgiving Day services in Bethlehem Chapel at the Washington Cathedral.

Thanksgiving Feast Given Dogs at Pound

Bedlam reigned, the 65 guests tumbled over each other in a wild scramble, plates were upset and the quietude of Thanksgiving afternoon was shattered by the city's noisiest holiday dinner, but the party was one of those howling successes that only a building full of dogs can stage.

It all happened when the inmates of the District Pound gave a vociferous demonstration at a special Thanksgiving dinner tendered them by Mrs. F. H. C. Burnett, a former resident of Washington, now living in Vermont, who sent funds for the purpose to Miss Virginia W. Sargent, a Humane worker, of 322 E street northeast.

Poundmaster W. R. Smith acted as master of ceremonies and distributed a quantity of delicacies dear to the palate of every canine. There was sausage, pork, cornbread and milk to top the bill of fare.

ORGY OF INDULGENCE HELD MAIN PROBLEM

Return of Prosperity Futile Without Moral Change, Declares Bishop.

GRAVER DANGERS SEEN

Attributing many of the complex problems of the day to the deification of machinery and the "orgy of unrestrained indulgences," the Right Rev. James E. Freeman, Bishop of Washington, yesterday delivered a Thanksgiving sermon calling for increased adoption of a moral and spiritual attitude. His address was broadcast from the Bethlehem Chapel of the Washington Cathedral, on a coast-to-coast hook-up of the Columbia Broadcasting Co.

Asserting that "people are made neither good nor prosperous through legal enactments," Bishop Freeman said "it is the part of folly to go on in our present course, believing that restored prosperity is the solution of our complex problems.

Predicts Rougher Seas.

"Let us not deceive ourselves. We are headed for rougher seas and stronger head winds, unless we can make our religious convictions more evident and more operative—evident and operative in the common, everyday relationship of life. Moral worth sustained by a deep religious conviction and practice is fundamental to the restoration of world tranquility and order."

Explaining that many people might feel that they had little to be thankful for this year, Bishop Freeman said "this Thanksgiving may prove to be one of the most memorable and profitable in years, if it compels us to deeper reflection and the recognition of those finer values that alone guarantee to us 'Life, liberty and the pursuit of happiness.'

Blessings in Adversity.

"It is demonstrably true that prosperity, instead of promoting the spirit of good will and cooperation, all too frequently tends to insularity, self-pride and class consciousness. Adversity, on the other hand, like pity, makes the whole world kin, emphasizes our interdependence and compels us to regard with deepened feeling our responsibility one to another.

"If the present shadow can provoke in us a finer sense of our solidarity as a people, if it can stimulate in us a truer spirit of camaraderie, if it can compel us to fulfill the maxim: 'They that are strong ought to bear the burdens of the weak,' it will prove a rich and undisguised blessing."

Representative Quits Diet for Thanksgiving

(Associated Press.)

Representative Underhill, of Massachusetts, returned to a regular diet just in time for Thanksgiving turkey.

He underwent an abdominal operation at the Naval Hospital two weeks ago and on Wednesday reached such a stage of convalescence as to resume normal eating.

CORNER STONE RITE IS LED BY HOOVER

Ceremony Held at Church Formerly Attended by Woodrow Wilson.

SUNDAY SCHOOL STARTED

President Hoover yesterday laid the corner stone for a Sunday school building for the Central Presbyterian Church where former President Woodrow Wilson used to worship. Motoring from the White House with Mrs. Hoover about noon, he went to Fifteenth and Irving streets northwest where he officiated at the ceremony.

In laying the corner stone, President Hoover used the same trowel his predecessor had used in laying the corner stone of the church itself. Before the bitter cold wind which swept the city's streets all day, the President kept his hands in his pockets and his overcoat collar raised around his neck. He removed his hands only to wield the trowel in laying the corner stone.

Before the ceremony, the President and Mrs. Hoover heard the Rev. James H. Taylor, former President Wilson's pastor, urge citizens of the Nation to aid its leaders in promoting peace and prosperity. Dr. Taylor said that America has cause for rejoicing and thanksgiving, but deplored a spirit of commercialism.

Copies of Washington newspapers were placed in the corner stone. Dr. Taylor also gave a historical sketch of events connected with the church.

The church building committee, of which R. W. Prince is chairman, consists of E. K. Braselton, Mrs. R. P. Clarke, Miss Mary Colt, A. G. Drane, W. L. Fulton, H. B. Hertford, Mrs. James T. Mathews, Mrs. W. H. Pope, A. C. Rose and O. T. Wright.

Firemen Arrange Benefit Dance.

The Tuxedo, Md., Volunteer Fire Department will hold a dance for the benefit of its fire-fighting unit tomorrow night at the Blue Bird ballroom, Thirty-fourth street and Rhode Island avenue northeast, Mount Rainier, Md.

Quick, Sure Relief for BILIOUSNESS SLUGGISHNESS CONSTIPATION

Take one tonight Make tomorrow BRIGHT

Cascarets 10c

"THEY WORK WHILE YOU SLEEP"

RELIGION OF CHRIST HELD HOPE OF PEACE

Mgr. James H. Ryan Speaks at Pan-American Mass of Thanksgiving.

PLEADS FOR EDUCATION

Religion as taught by Christ is the only hope for lasting peace among the nations, Mgr. James Hugh Ryan, rector of Catholic University, said yesterday in his sermon at the Pan-American Thanksgiving Mass.

The compelling need of the times, Dr. Ryan said, is a peace based on justice, rooted in faith, and productive of understanding, good will, and friendship among the nations. Dr. Ryan's address was delivered in St. Patrick's Catholic Church before diplomats of virtually all of the South and Central American countries.

The speaker pointed out that the World War was the result of long-continued misunderstandings, and declared that widespread teaching is necessary for world peace. Many notables of the Catholic Church were present during the mass.

"As we can not make men law abiding by new laws," Mgr. Ryan said, "so we can not make nations peace-loving by the multiplication of treaties. We must preach, we must teach, we must foster and spread the peace doctrines of Jesus Christ."

After the mass, many distinguished persons were luncheon guests at St. Patrick's rectory. These included:

Ambassador of Cuba, Ambassador of Chile, Ambassador of Peru, Ambassador of Argentina, Minister of Guatemala, Minister of Bolivia, Minister of Nicaragua, Minister of Honduras, Minister of Ecuador, Minister of Venezuela, charge d'affaires of Salvador, charge d'affaires of Paraguay, charge d'affaires of Colombia, charge d'affaires of Dominican Republic, Dr. L. S. Rowe, Franklin Adams and William V. Griffin, of the Pan-American Union; Surgeon General Hugh S. Cumming, Dr. Bolivar Lloyd, Senator Thomas J. Walsh, Dr. Patrick J. Lennox, Maj. Harry Coope, Henry W. Sohon, D. J. Callahan, Harry Meem, Patrick J. Haltigan, J. Leo Kolb, John Madigan, John J. Deviny, John B. Flynn, Michael M. Doyle, Isaac Gans, Arthur J. May, Charles W. Darr, J. J. Cooper, William Hard, J. W. Conway, Dr. Henry J. Crosson, Edward W. Harrington, James B. Flynn, Dr. Warner Holt, Oliver J. Le Beau, Matthew E. Ruddy, Mr. Carroll, Mr. Cain, J. Moriarty, F. Moriarty, James F. Smart; apostolic delegate, Archbishop of Baltimore, Bishop Shahan; Right Rev. Monsignor Ryan, Right Rev. Monsignor Filippo Bernardini, Right Rev. Monsignor Eugene J. Connelly, Right Rev. Monsignor Edward L. Buckey, Very Rev. Nevils, Very Rev. J. B. Tennelly, S. S.; Very Rev. Francis McBride, C. S. C.; Very Rev. R. M. Burke, O. P.; Rev. Dr. William J. Kerby, Rev. Francis E. Hyland, Rev. John B. Delauney, C. S.; Rev. Bartholomew Francis, S. A.; Rev. William J. Carroll, Rev. James E. Connell, Rev. Michael J. Riordan, Rev. Joseph M. Nelligan, Rev. Francis X. Cavanagh, Rev. Cornelius J. Dacey, Rev. Francis J. Hurney, Rev. Brother Dorotheus, F. S. C.; Rev. M. Molz, Rev. John E. Graham, Rev. Thomas E. Healey, Rev. John K. Cartwright, Rev. Lawrence J. Shehan and Rev. Joseph D. Amon.

U.S. Understanding Sought by Tardieu

Says America and France Should Save World Financially.

Paris, Nov. 27 (A.P.).—An eloquent appeal for the United States and France to take the lead in saving the world economically and financially was made tonight by Premier Andre Tardieu at the Thanksgiving dinner of the American Club of Paris. He frankly criticized the American people for failing to judge the people of France at their true value.

He rebelled at the idea that France should be judged highly merely when she had plenty of gold and good finance, saying Frenchmen are entitled to be weighed by other standards.

Remarking that the United States is a young nation composed of sons of proud emigrants who preferred to coyage to the American continent rather than to stay in Europe, he voice dthe opinion that it would be the Middle West and great West which would determine the evolution of America. He lamented what he called a lack of knowledge of France in those parts of the United States.

Post Classified Ads reach alert readers who respond "the first thing in the morning."

Enna Jettick Melodies Every Sunday, WJZ
Enna Jettick Songbird, Tuesdays, WRC

ENNA JETTICK SHOES FOR WOMEN

YOU NEED NO LONGER BE TOLD THAT YOU HAVE AN EXPENSIVE FOOT

$5 $6

fit any normal foot correctly and stylishly

177 Sizes and Widths

AAAAA to EEE

Sizes from 1 to 12

Fitting by Enna Jettick Experts with Latest Scientific Foot Measuring Devices

RUBBER FOOTWEAR IN EXTREME SIZES AT REGULAR PRICES

Beautiful Hosiery $1.25

Exclusively ENNA JETTICK SHOP FOR WOMEN AND MISSES

1337 F Street N. W.

WASHINGTON

Kidneys Bother You?

Deal Promptly with Kidney Irregularities.

ARE you bothered with constant backache, bladder irritations and getting up at night? Then don't take chances! Help your kidneys with Doan's Pills.

Successful for more than 50 years. Endorsed the world over. Sold by dealers everywhere.

50,000 Users Publicly Endorse Doan's:

MRS. HENRY BELES, 3927 10th AVE., BIRMINGHAM, ALA., says: "A dull, nagging backache almost kept me from doing any housework. My kidneys acted irregularly and I had frequent headaches and attacks of dizziness. The use of Doan's Pills relieved me of these troubles and I cannot say enough for the good they have been to me. I shall always recommend Doan's."

Doan's Pills A Diuretic for the Kidneys

Prince of Wales Eulogizes Lindbergh and Bobby Jones

Guest of American Society in London, He Promises Soon to Revisit United States and Voices Hope for End of Depression in Both Lands.

London, Nov. 27 (A.P.).—The young man who some day may be crowned King of England paid his respects, at a Thanksgiving dinner here tonight, to the two young men who are the uncrowned kings of America.

The Prince of Wales, as guest of the American Society at the Savoy hotel, declared:

"Since I last had the pleasure six years ago of being guest of honor at a Thanksgiving dinner of the American Society in London, two big events have happened. One was the flight of Colonel Charles A. Lindbergh to Paris, the other was the appearance of Bobby Jones on the British Golf horizon. I can say it is a genuine cause of Thanksgiving to English golfers and golf-followers that Bobby was retired from competition."

Recalls Meeting Dawes.

The Prince recalled meeting Ambassador Charles G. Dawes, who presided at the dinner, in Buffalo on the occasion of the opening of the Peace bridge several years ago. "I well remember," he said, "it was the hottest day on which anything ever was opened."

Speaking of his forthcoming South American tour, the Prince expressed regret at his inability to extend the journey to travel through the United States, but promised to do so soon.

"The nearest I will get to the United States this time," he went on, "will be to dig a few divots out of the Canal Zone. But I hope in the immediate future to renew the splendid acquaintances I formed there in the past."

Cites Football Broadcast.

Speaking of many achievements of the last few years bringing England and America closer, he mentioned the international broadcast last Saturday which permitted "exiled graduates of Harvard and Yale to listen to a running commentary on the annual football match straight from the historic field at New Haven."

"Weare apt to look on these achievements of science and human skill as mere conveniences," he said, "but I believe they have a deeper significance. The very fact the United States and Great Britain are striving to make a formidable ocean less of an obstacle than nature intended surely proves that the people of those countries are growing even more anxious to join hands across it."

In introducing the prince, Ambassador Dawes spoke of the world-wide depression and the prince made reference to this topic in his speech.

"The past year has not been a happy one on your side any more than it has been on ours," he said. "The word depression must be getting worn out on the printing presses of the newspapers and, if to your Thanksgiving I may contribute a small hope, it is that before your society next meets that somber word may have disappeared—temporarily at least—from the vocabulary of our common language.

The prince introduced the names of Col. Lindbergh and Mr. Jones in saying that all persons strove toward perfection whether in science, industry, agriculture, art or sport and that the English, in an effort to attain perfection, admire any individual success on the other side of the ocean.

Cheers for Both Given.

The mention of Col. Lindbergh and Mr. Jones was received with loud cheers and applause. In lauding the golfer, he predicted four great trophies never again would be won by one man in a single year.

A plea that the fortunate share their blessings with those less happily placed was one of the chief themes of the speech made by Ambassador Dawes.

Thanksgiving Wedding Rites Broadcast.

New York, Nov. 27 (A.P.).—Thanksgiving brought a bride to one celebrant today and he was so happy abtu it he had the ceremony broadcast. Miss Evelyn Davidson and Clayton Bernard Howk, both of Duluth, Minn., were married at the Chinatown Bowery Mission, by the Rev. Dr. Henry C. Offerman and the ritual went out over a network of nine radio stations.

BECKER'S The Christmas Shop

GIFTS OF QUALITY THAT COST NO MORE

Handbags of Individuality $10

All the newest, latest creations and copies of the most successful imports. Featured in calf and suede with attractive ornaments and novelty catches. The ideal gift for her. Shop early.

Articles Held Until Christmas — BECKERS — The Name on Free of Charge

1314 F Street N.W.

THE TRAVEL, LEATHER & GIFT SHOP

Read The Post's New Classified Ads

Sale!

HADDINGTON SUITS TOPCOATS and OVERCOATS

formerly sold $35 to $50

$29

Suits	Topcoats	Overcoats
Grey	Grey	Blue
Blue	Brown	Grey
Brown	Camel's Hair	Melton
2-Button	Raglan Sleeves	Kersey
3-Button	Set-in Sleeves	Boucle
Single-breasted	Single-breasted	Velvet Collar
Double-breasted	Double-breasted	Plain Collar
Two Trousers		

These are new Winter models of finest quality—correct styles—and smartness. Here's a chance for you to save—the biggest suit value of the season is right here—come in NOW! How appropriate an event before Christmas!

Our Budget Account Makes It Easier

Meyer's Shop

1331 F St.

CURRENT EVENTS IN VIRGINIA AND MARYLAND

COUNTY BEGINS SALE OF CHRISTMAS SEALS

Union Church Services Held in Arlington to Mark Thanksgiving Day

BRUSH BLAZE IS FOUGHT

ARLINGTON COUNTY BUREAU OF THE POST. Tel. Clar. 500. Clarendon, Va.

With the ringing of church bells the annual Tuberculosis Christmas Seal sale was launched yesterday in Arlington County.

The Business and Professional Woman's Club, of Arlington, is urging use of the seals in preference to fancy ones in mailing Christmas packages. Merchants are also being asked to use them in sending out their monthly statements. Letters have been sent to more than 75 presidents of the various organizations throughout the county asking that they cooperate in making the sale this year the greatest held in the county.

Mrs. R. N. Davies, public health nurse says: "It should be looked upon as a great privilege to purchase and use the tuberculosis seals. I heartily indorse the use of the funds in the county being directed toward the undernourished child, who is more subject to the disease, and toward the campaign directed toward the finding and educating of existing cases.

"The returns for the seals bought in the county means money usable in the county. It is wise, therefore, to purchase your seals from the local organization."

Dr. P. M. Chichester, county health officer, declared he knew of no greater work which is being done in Arlington County than that which is made possible from the funds derived from sale of the Christmas seals. It has made possible the holding of monthly clinics by Dr. N. A. Latane, of Alexandria, who comes to the county each month and aids in the investigation of cases, Dr. Chichester said.

Citizens of Arlington County observed Thanksgiving Day yesterday with union church services in the morning. In the afternoon and evening there were reunions at many homes. At Ballston services were held at the Ballston Christian Church, conducted by the Rev. L. L. Strock, pastor of the Ballston Presbyterian Church. Services were also held at St. George's Episcopal Church and the Clarendon Baptist churches.

The day in general was one of the quietest in many years. No reports of disorder were made to police.

County firemen were called out yesterday morning to fight a brush fire, raging over a 30-acre tract in Green Valley, Jefferson District. One engine from Alexandria responded. With a number of small frame dwellings in the path of the flames, the firemen from Jefferson District and Arlington for more than two hours played streams of water on the burning brush. No damage to property resulted.

All temporary spigots which have been placed in county homes by the water department will, beginning tonight, be shut off every evening at 6 o'clock and remain closed until the following morning at 6 o'clock, according to an announcement last night by County Engineer C. L. Kinnier.

This action has been taken to prevent freezing of the spigots, Engineer Kinnier said.

County Treasurer E. Wade Ball announced yesterday that the delinquent real estate tax list for 1929 has been completed and will be advertised about December 1.

Treasurer Ball says that all persons who have failed to pay their 1929 real estate taxes may do so beeween now and December 1, thereby avoiding the advertising of their property for sale.

Plans have been completed for the Thanksgiving dance in honor of the girls of Lyon Park to be held in the Lyon Park Community House tomorrow evening. The committee on invitations, of which Mrs. James W. Dorsey is chairman, announces that approximately 25 Lyon Park girls, together with their young men friends, will attend.

Patrons and patronesses are: Mr. and Mrs. A. Chester Brown, Miss Erma Brown, Mr. and Mrs. Louis C. Carl, Mrs. L. L. Collie, Capt. and Mrs. W. H. Crosson, Mr. and Mrs. James W. Dorsey, Mr. and Mrs. DeWitt M. Evans, Mr. and Mrs. Thomas P. Gary, Mr. and Mrs. Anthony Gleisner, Mr. and Mrs. Joseph Haley, Mr. and Mrs. J. T. Hardie, Maj. Calvin I. Kephart, Mr. and Mrs. C. K. Lewis, Mr. and Mrs. H. D. Mahin, Mr. and Mrs. N. B. Medley, Mrs. Oscar McCullen, Mr. and Mrs. P. E. Middleton, Mr. and Mrs. Arthur Orr, Mr. and Mrs. A. F. Stevens, Mr. and Mrs. Frank T. Stone, Mr. and Mrs. B. F. Toulotte, Mrs. Leonard Williams, Mr. and Mrs. P. P. Woodridge, and Mrs. H. C. Young.

The County Board of Supervisors will hold its monthly business meeting tomorrow morning at 10 o'clock at the courthouse.

Lynchburg Woman Dies After 14-Month Illness

Lynchburg, Va., Nov. 27.—Mrs. Nellie Madison Stinnett, 59, widow of J. D. Stinnett, died yesterday after fourteen months' illness. She was Miss Hatcher prior to marriage and a native of Amherst County.

Mrs. Stinnett is survived by three children and two sisters, the latter being Mrs. W. B. Staton and Mrs. P. C. Hill, of Lynchburg.

Baseball Player Stars At Benefit Performance

Special to The Washington Post.

Martinsburg, W. Va., Nov. 27.—The charity ball was held as a benefit performance for the first time last night and the Kiwanis Club cleared approximately $7,000 for its Christmas tree party for underprivileged children. The program included dancing, card playing, a bazaar and a midnight show of local vaudeville talent in which Hack Wilson, Chicago Cubs outfielder, took part.

Wilson teamed with William P. Piery as master of ceremonies.

Lynchburg Cafe Man Files Bankruptcy Plea

Special to The Washington Post.

Lynchburg, Va., Nov. 27.—Angelo Majacas, formerly a cafe operator, has filed a petition in bankruptcy in the federal court here, showing $9,171 liabilities and $550 assets.

Obie Jenkins, a Lynchburg laborer, has filed a similar petition with $224 liabilities and $23 assets.

Cumberland Boy Scouts Honored

Awards in Various Crafts Are Made to Members of Troops.

Special to The Washington Post.

Cumberland, Nov. 27.—The Cumberland Council of Boy Scouts of America held a court of honor at the city hall with Judge Robert E. King as chairman. He was assisted by Tasker G. Lowndes and Arthur J. Weber. The following awards were made:

Second class—Robert Haddocks, Troop 10; Gerard Eirich, James Headley, Troop 17.

First class—Louis Hudson, Troop 2; Jack Alabaugh, William Brooks and Charles Knippenberg, Troop 17.

Second class merit badges—Louis Hudson, Troop 2, handicraft and wood carving; Jack Alabaugh, Troop 17, music and firemanship; Joseph Conway, Troop 17, firemanship; Harry Lowery, Troop 17, firemanship; Charles Earl, Troop 17, firemanship; Wilbur Miller, Troop 17, firemanship; George Stimmel, Troop 17, personal health.

First class merit badges—Robert Gilpin, Troop 1, woodworking; Thomas Thompson, Troop 2, handicraft; Wade Carder, Troop 3, bookbinding and athletics; James Pitner, Troop 10, swimming; Nelson Golford, Troop 11, athletics; Robert King, pioneering and bookbinding; Perry Smith, Troop 13, pathfinding; Robert Frank, Troop 14, civics; Edward Gales, Troop 14, pathfinding; Carl Lehr, Troop 14, personal health and carpentry; Homer Peacock, Troop 14, camping, leathercraft and woodwork; Francis Traynor, Troop 14, camping; Peter Traynor, Troop 14, pathfinding; Howard Huff, Troop 17, physics; Joseph Watkins, Troop 17, metal work.

Star Scouts—Robert Gilpin and Richard Trevaskis, Troop 1; Charles Hill, Troop 26, Frostburg.

Life Scout—Wade Carder, Troop 3.

E. La Plante, an Indian, better known as Chief White Elk, gave a talk on scouting. He presented to the local council a large Indian tepe to be used in the council camp.

FORESTRY SURVEY SET FOR TUESDAY

Virginia Commission Invites Public to Its Meeting at Richmond.

WILL SEEK SUGGESTIONS

Richmond, Va., Nov. 27 (A.P.).—The Commission to Study Forestry Conditions in Virginia will hold a public meeting in the Senate Chamber of the State Capitol Tuesday at 10 o'clock, C. H. Morrissett, the chairman announced today. Mr. Morrissett said he was inviting all persons interested in forestry to be present.

The commission was created by the General Assembly at its 1930 session. Delegate W. Stuart Moffett, of Augusta, was patron of the bill.

Board Has Five Members.

There are five members: Mr. Morrissett, Paul Ryland Camp, of Southampton, vice chairman; Mr. Moffett, Senator R. H. Langhorne, of Campbell, and Jacquelin P. Taylor, of Orange. William R. Shands, director of the division of statutory research and drafting, is the secretary.

The organization meeting was held in the office of Gov. John Garland Pollard October 10. The governor expressed interest in the work and requested the commission to report its findings not later than in the fall of 1931, that the public might have sufficient time before the convening of the 1932 General Assembly within which to consider the recommendations.

Calls for Real Survey.

The act authorizing the survey provided that "the commission shall assemble the forestry and forest taxation laws of different States in the Union; make a careful study of the different methods of taxing forests and waste lands in other States, and shall study the forestry conditions in Virginia and attempt to ascertain what methods of taxation of forests and waste lands in Virginia would have the most favorable effect upon the agriculturfal and industrial welfare and prosperity of the State."

The commission has decided tentatively to hold a public meeting in Roanoke early in 1931 for the convenience of those in the western part of the State who are interested in the conservation and devlopment of forests.

Petersburg Observes Day of Thanksgiving

Special to The Washington Post.

Petersburg, Va., Nov. 27.—Thanksgiving Day was generally observed in Petersburg. The different government and municipal offices were closed as were also the banks and public schools. Business was practically suspended and the streets presented a deserted appearance.

Appropriate services were held at the different churches and in spite of the cold weather, the temperature being the lowest here this winter, the attendance was large. At the First Baptist Church a Thanksgiving service was held at daybreak, and at the Second Presbyterian Church, the Presbyterians of the city held a joint service at which a collection was taken for the Presbyterian Orphanage at Lynchburg.

Pair From Hagerstown Is Wed at Martinsburg

Special to The Washington Post.

Martinsburg, W. Va., Nov. 27.—Announcement was made here today of the marriage of Miss Thelma Alfredah Newcomer, of Hagerstown, Md., and Harvey Ellsworth Smith, also of Hagerstown, but formerly of this city.

They were married at First Methodist Episcopal parsonage here November 2. They will reside in Hagerstown.

Dry Officers Destroy Mash.

Lynchburg, Va., Nov. 27 (Special). State and Federal prohibition agents Sunday destroyed 2,900 gallons of mash, 25 gallons of moonshine liquor and 106 fermenters. The raiders found no stills.

Decidedly
Reduced Rates
Fine Room and Bath—Part or all of Winter Months.
THE
LEE HOUSE
15th and "L" Sts. N.W.

U. S. COURT OPENS ALEXANDRIA TERM

Both Grand and Petit Juries Are Called for Duty on Usual Grist.

JUDGE GRONER PRESIDES

THE WASHINGTON POST BUREAU. 901 Prince St., Alexandria, Va. Phone Alexandria 523.

The December term of the United States Court for the Eastern District of Virginia, with Judge D. Lawrence Groner presiding, will open today, both grand and petit juries having been summoned. Until completion of the new postoffice and Federal building, the sessions will be held in the Corporation Court room at the City Hall.

Cases charging violations of the Federal prohibition laws, as well as other offenses, are on the docket.

The grand jury is composed of J. W. Anderson, A. V. Baird, John J. Bayne, W. L. Beale, L. E. Breschley, Chestine Mason, M. W. Miller, A. Lloyd Cooper, James Buchanan, Fred Hyson, F. C. Ford, R. H. Downs, L. C. Hodge, E. W. Groff, J. S. Whitemore, A. H. M. Palmer, W. T. Ralston, William Price, J. D. Thompson and J. H. Steele.

Those called for duty on the petit jury are Everett Harris, Earl Tyler, Milton Davis, John Anderson, John R. Thorne, W. J. True, John B. Kennen, W. P. Ames, C. W. Harrell, J. G. Harrison, R. T. Ashby, F. E. Dove, Russell B. Bohn, F. D. Cunningham, S. H. Carter, Ellwood J. Dean, Albert Watson, V. Kaplan, W. C. Woodruff, Nelson Dean, W. T. Wescott, E. W. Branzwell, R. B. Wilman and T. R. Crown.

To fill vacancies which may occur on the petit jury, these additional talesmen have been summoned: John R. Cheatwood, G. S. Cable, George D. Baker, I. N. Anderson, Frank Monroe, E. W. Allen, F. W. Borkey, Fred W. Patterson, C. A. Clarke and James Malone.

The United States District Court, meeting here next week, will hear 13 condemnation suits brought by the Government for land along the Mount Vernon boulevard, extending from the extreme northern Virginia end virtually all the way to Mount Vernon. These cases, it is expected, will be presented Tuesday and will require several days for disposition.

The Government has agreed to let a commission of five members, whose appointments are to be made by Judge D. Lawrence Groner, appraise the land. The Government will be represented in these cases by Paul W. Kear, United States district attorney, and Luther B. Way and J. P. Wenchell, special assistants.

The owners in question are the First New York Corporation, which owns lowlands a short distance south of the railway bridge over the Potomac, directly east of the Highway Bridge; John Briar and others; C. C. Lamond, sr.; Joseph Warwick Kreuttner, of Wellington Villa; H. C. Brown, Miss Margaret J. Bashford, of Bashford's Lane; the Manor Real Estate and Trust Company, Mrs. Elizabeth A. White, Perry H. Lyles and others; James P. Chadwick and others; Lewis A. Smoot and W. A. Smoot, Luther W. and Minnette Spear and George B. Fraser.

They and the Government were unable to reach an agreement on a fair price, hence the necessity of the suit on behalf of the Government. In the meantime, the tract in question has been taken over by the Government for use in connection with construction of the boulevard, and the work already is under way.

The quarterly convention of the Northern section, Holy Name Society, will be held in St. Rita's Hall, Mount Ida, Sunday, at 2 o'clock. Delegates from this city, Falls Church, Clarendon, Leesburg, El Nido, Fairfax, Manassas, Fredericksburg, and Fort Humphreys will attend.

The principal speaker will be John F. McCarron, archdiocesan president of the Baltimore and Washington Holy Name Society. Vocal selections will be offered by Lawrence E. Roland. The officers of the Mount Ida branch are Charles Sullivan, president; Joseph Ross, vice president; Frank Beall, secretary; the Rev. L. J. Koster, treasurer, and Charles Galliot, marshal.

Selection of six new members for the polics force has about been settled, although the names have not been announced. The men will be examined by the city health officer, Dr. W. L. Schaffer, tomorrow morning at 10 o'clock, and if able to pass the physical examination will assume their duties Monday. There were approximately 75 applicants.

The Alexander branch of the Virginia Tuberculosis Society yesterday mailed to a number of citizens 100 Christmas seals each, in connection with the twenty-fourth annual Christmas sale. The money will go toward the preventative program which has cut the States' death rate from tuberculosis in half since the work started.

AUTO MOWS DOWN FAIRFAX DEATH POLE

Washington Car Wrecked in Crash and Driver Wanted by Police.

FIRE DAMAGES CHURCH

FAIRFAX BUREAU OF THE POST. P. O. Box 245, Fairfax, Va. Phone Clarendon 2324-W-2.

The Falls Church "death pole," in front of the Episcopal Church, at a curve on Lee highway in the town of Falls Church, was clipped off at its base yesterday. The pole, which carried telephone and electric wires, was the one that caused the death of Mrs. Arthur V. Converse and companion about three weeks ago.

A sedan owned by Theodore Mathews, of Four-and-a-half street southwest, Washington, hit the pole yesterday, breaking it off above the ground. The car, wrecked, came to a stop about 40 feet beyond the pole. The driver disappeared before the police arrived. A warrant has been issued for his arrest.

Fire, caused by an overheated stove, menaced the Lewinsville Presbyterian Church, near McLean, Wednesday. The church was being heated in preparation for a union Thanksgiving service that night. Chief J. H. Beattie, of the McLean Fire Department, discovered the blaze at about 6 o'clock. Efforts to extinguish the flames were hampered by a high wind and lack of water. The Falls Church and Vienna departments were called to help the local fire company. Hundreds of residents aided by hauling water. Some formed a bucket brigade to pass water to the fire-fighters. The flames were extinguished about 9 o'clock. The damage was confined to one side of the building. The loss was estimated at $1,500, which is said to be covered by insurance.

H. B. Derr, Fairfax County agricultural agent, announces that a meeting will be held at 7:30 o'clock this evening in the Floria School, near Herndon. Every dairyman interested especially in the improvement of his herd and pastures is urged to attend. Boys interested in the formation of calf clubs are asked to be present also. Mr. Wintermeyer, of the Department of Agriculture, will address the meeting on the benefits derived from the use of proven sires. There will be talks also on various methods of pasture improvement.

The Great Falls Grange will give a dance tomorrow night in the Grange Hall at Forestville for the benefit of the grange hall building fund. Marvin Sanders and Mr. and Mrs. Mark Turner will be in charge.

The Virginia Highway Department won a moral victory when a jury in the Fairfax County Circuit Court upheld the verdict of Justice of the Peace A. C. Ritchie in finding G. K. Myres, of Tysons Cross Roads, guilty of the destruction of State property. Myers had appealed from a decision last August which carried with it the minimum fine of $5 and costs.

Myers contended that large signs, erected by the State Highway Department in front of gasoline pumps at this place of business, forbidding motorists to park on the State right-of-way to take on gasoline, were on his property and not on State property. Signs erected by the State last May were cut down two days later by Myers. Myers said the signs were one foot within his property line and the State said they were three feet within the right-of-way. Many gasoline station owners have been affected by the department ruling that the regulation applied not only to the paved highway but also to the right-of-way, and the Myers case was in the nature of a test.

Norman Herald, of Washington, was found guilty of stealing a calf from Herbert David, of Fairfax County, May 30. The jury recommended a sentence of two and one-half years in the State penitentiary. The prosecution was conducted by the Assistant Commonwealth Attorney Hugh B. Marsh. He contended Herald was the companion of Frank Peters, who confessed the theft and was a State witness. The indictment against Herald was tried at the last term of the circuit court and the case ended in a hung jury. Attorneys for Herald moved that the verdict be set aside and a new trial be granted. Judge Walter T. McCarthy withheld opinion on the motion until today.

The health examinations conducted in the schools of Fairfax County by Dr. Robert E. Feagans, county health officer, and by Mrs. Fannie Lou Seamons, county health nurse, show that a large percentage of pupils in the upper grades have met the State health department requirements as to weight, teeth, eyes, throat and ears. The list prepared by the health unit for the Clifton School shows that the following pupils have passed the health examination and will receive a 5-point certificate: Henrietta Beach, Jacklyn Gwaltney, Ralph Franklin, Frances Crouch, Maxine Robey, Franklin Crouch, Kenyon Davis and Robert Turley, in the first four elementary grades.

In the fifth, sixth and seventh grades the 5-pointers are: John Buckley, Woodville Freeman, Dorian Fullerton, Everett Koontz, Clifford Taylor, Mary Detwiler, Dorothy Franklin, De Ette Johnson, Mary E. Johnson, Juanita Makely, Elizabeth Myers, Frank Riordan and Lillian E. Weaver.

In the Clifton High School freshman class, Harry Buckley, Jessie Fairfax, Wellington Fairfax, Winter D. Hampton, Lawrence Hunsberger, Cecil Hylton, Wyckloff Johnson, Thomas L. B. Mattingly, Stanley Taylor, Pauline Blevins, Beulah Hylton, Ethel Robey and Violet Wells have met the five-point requirements. The sophomores meeting the requirements are Roscoe Allen, Fred Blevins, William Koontz, Kenneth Pitts, Dorothy Croson, Viola Franklin, Louise Koontz, Vivian Hart, Rebecca Hopkins, Elizabeth Menefee, Rebecca Myers and Lecta Lightner.

The Juniors have the following members on the five-point roll: Clarence Ambler, John Buckley, Wilmer Fox, John Hart, Steven Hawes, Emerson Hunsberger, Douglas Pitts, Gordon Riggles, William Simpson, William Van Dornes, Russell Williams, Virginia Buckley, Stella Fox, Lucille Johnson, Willa Tidwell and Lola Wells. The seniors, James Buckley, Paul Myers and Doris Fullerton.

The Herndon Citizens Associatoion and School and Community League will meet tonight in the Herndon School auditorium. Mrs. Floyd Thompson will be in charge of the program. The joint associaton will be represented at Richmond this week in the State meeting by Mrs. O. F. Northington, jr., of Herndon, and Prof Northington, principal of the Herndon High School. They are attending the sessions of the State Educatonal Association at Richmond.

Six Students Hurt In Auto Accident

Upperville Youth Probably Fatally Injured in Collision.

Special to The Washington Post.

Charlottesville, Va., Nov. 27.—A half dozen students, on their way here to attend the Virginia-Carolina football game, were injured shortly before noon in an automobile accident which occurred at Mechanicsville, 18 miles east of Charlottesville. Two cars collided in making the turn at the intersection of the Richmond and Palmyra roads, and both were overturned.

Of the sextet brought to University Hospital for treatment, three were discharged late this afternoon. W. R. Slater, of Upperville, Va., was probably fatally injured. His skull is fractured. Members of his family reached his bedside tonight.

Morris Kurlansky, of New York City, son of Samuel Kurlansky, of Greenwich, Conn., sustained severe scalp wounds. He was on his way here to visit his brother, Julius Kurlansky, a first-year student in the law department of the University of Virginia. Lewis H. Bosher, jr., of Richmond, escaped with cuts about the head and body.

Fire Destroys Resort Pavilion at Parkview

Special to The Washington Post.

Petersburg, Va., Nov. 27.—Fire at an early hour this morning partly destroyed the pavilion at Parkview, a summer resort in Chesterfield County, a short distance from Petersburg. In addition to the pavilion, a quantity of equipment was ruined.

The origin of the fire is not known, but is supposed to have been caused from a fire kindled near the pavilion by a tramp. There was a scarcity of water and a spring is said to have been pumped dry by the Colonial Heights Fire Department in an effort to extinguish the flames. The loss, which was heavy, is partly covered by insurance.

DRIVER BADLY HURT NEAR BRANCHVILLE

Car Goes Off Boulevard and Turns Over; Brought to Hospital.

ROADS WORK PLANNED

When his car sped off the Baltimore boulevard near Branchville yesterday and turned over four times, Alfred D. Knight, colored, of Philadelphia, received injuries which may result in his death. He was taken to Providence Hospital by the County Rescue Squad, where his injuries were treated.

According to doctors at the institution, he had a possible fracture of the skull and possible internal injuries. In addition, several teeth had been knocked out and his face was badly lacerated. He remained at the hospital.

Dr. H. A. Cuff, of Wilmington, Del., whose car was directly behind Knight's, said that the colored man, who was alone, was proceeding at a fair rate of speed when the car went off the turn. Dr. Cuff gave him first aid.

Nearly $200,000 will be available for roads in Prince Georges County next year, according to a tentative report made to the county commissioners by the State Roads Commission recently. The greater part of this comes from the lateral road tax and the post road income.

The exact sum of the estimate was $178,154.16, which includes a balance of $8,890.32 which the county has with the road commission. The income from the lateral tax will be $88,446.91, while the county will probably receive $80,813.93 from the post roads.

A part of this money is already appropriated for projects which have been started and which will not be finished until next year. The unfinished projects will account for about $25,000 of the sum. They include the twin bridges in Riverdale and one mile of gravel road which will finish the stretch between Clinton and Piscataway.

Shortly after the first of the new year, the Roads Commission will render an exact statement to the county commissioners showing what moneys will be available for the roads. In the meantime, the commissioners will confer on the program of roadbuilding to be undertaken. This tentative report is made every year to enable the commissioners to plan their building and discuss it with the State commissioners.

Bust of Harrison Given to Virginia

Richmond, Va., Nov. 27 (A.P.).—With the announcement that he had received notice of the anonymous gift of a bust of William Henry Harrison, Gov. John Garland Pollard said the busts of all Virginia-born Presidents except Woodrow Wilson had been donated to fill the niches in the State Capitol rotunda.

There have been eight Presidents of the United States born in Virginia. Six busts have been donated. The statue of Washington by Houdon will stand on the floor in the center. The remaining niche will be filled with a bust of Lafayette—until there is another Virginia-born President.

Alleged Auto Thief Escapes Police Chase

Special to The Washington Post.

Lynchburg, Va., Nov. 27.—Giving chase to a man he recognized driving an automobile as being wanted on a charge of stealing another car, Motorcycle Policeman Brooks early yesterday gave chase and the man jumped from the automobile and fled in the darkness.

Later it was ascertained that the automobile had been stolen during the night from a Rivermont garage and that it belonged to Miss Polly Taylor. Miss Taylor later discovered that her spare tire was missing from the car.

WASHINGTON'S FINEST MEN'S WEAR STORE

the new DERBY by Knox
$8

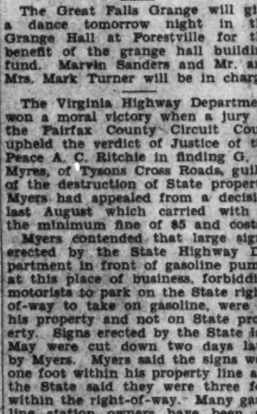

Knox has created a new youthful derby of flexible, light-weight felt that conforms to your head with perfect ease. A comfortable derby, correct as it's smart—and as smart as it's fine—for its quality is guaranteed by the label of Knox.

SHOP EARLY FOR CHRISTMAS

RALEIGH HABERDASHER
1310 F Street

"RCA Radiotrons always in every socket"

Old tubes may impair the performance of the new.

This is the 24th in a series of endorsements of RCA Radiotrons by the leading radio set manufacturers.

says

COLIN B. KENNEDY
President
COLIN B. KENNEDY CORPORATION

RADIO ENGINEERS ADVISE:

Replace all the vacuum tubes in your radio set with RCA Radiotrons at least once a year. This is the only sure way to maintain good performance and minimize disagreeable noises and other troubles caused by inferior tubes. RCA Radiotrons will give you the maximum in selectivity, sensitivity and tone quality.

"MANY unnecessary radio troubles are caused by inferior tubes. The finest receiver is handicapped by poorly designed and constructed tubes. RCA Radiotrons are the unquestioned standard of scientific achievement in this field. To insure clear Kennedy tone, and maximum Kennedy performance, we strongly advise 'RCA Radiotrons always in every socket.' We unhesitatingly recommend them to Kennedy owners."

RCA RADIOTRON CO., INC., HARRISON, N.J.

RCA Radiotrons
THE HEART OF YOUR RADIO

Erlebacher
TWELVE-TEN TWELVE TWELVE F STREET

Paisley Bordered New Prints

Shown Exclusively in Our Erle-Maid Section

$16.75

Very stylish and serviceable. Just the type to wear under the coat. They are displayed in five different models and also five shades. Sizes 14 to 42.

ERLE-MAID SECTION—SECOND FLOOR

X MAS SHOPPERS
PARK YOUR CAR AT
Downtown Parking Garage
613 G St. N.W.
35c for 3 hours

JAPANESE MINIATURE GARDEN SETS AND TOYS
NOVELTIES
Oriental Bazaar
1205 Pa. Ave. N.W.

The PALAIS ROYAL

Don't Get Cold Feet!

Wear "RAYNSHUS"

$3.75

The new all rubber, storm shoes that fit like silk, hug the ankle gracefully, protectingly, and close with a guaranteed, automatic talon fastener!

Black and brown, with high or low heels!

Palais Royal—Second Floor.

Let The Post's convenient listing of desirable gifts save your time.

Make your selections through The Post's convenient shopping plan and go direct to the shops that have the gifts you want. Suggested items are listed in alphabetical order under

Gifts for Her — Gifts for Him
Gifts for Children — Gifts for the Family
Gifts for the Home — Decorations
For the Dinner

Holiday Hints

The handy shopping guide for Christmas givers in

The Washington Post

The Washington Post.

THE WASHINGTON POST CO.
Washington, D. C.
EDWARD B. McLEAN,
President and Publisher

MEMBER OF THE ASSOCIATED PRESS.
The Washington Post is a member of the Associated Press, receiving the complete service of the world's greatest news-gathering organization.
The Associated Press is exclusively entitled to the use for republication of all news dispatches credited to it or not otherwise credited in this paper, and also the local news published herein.

TERMS OF SUBSCRIPTION.
Delivered by Carrier in Washington.

Daily, Sunday included, one year	$8.40
Daily, Sunday excepted, one year	6.00
Sunday only, one year	2.60
Daily, Sunday included, one month	.70
Daily, Sunday excepted, one month	.50
Sunday only, one month (with four Sundays)	.20
Sunday only, one month (with five Sundays)	.25

BY MAIL, PAYABLE IN ADVANCE.
Maryland and Virginia.

Daily and Sunday.	Sunday Only.	Daily Only.
One year...$10.00	One year... $4.00	One year... $7.00
Six months 5.00	Six months 2.00	Six months 3.50
One month. .85	One month .40	One month. .60

ALL OTHER STATES.
(Mexico and Canada, Incl.)

Daily and Sunday.	Sunday Only	Daily Only.
One year. $12.00	One year... $5.00	One year $8.00
Six months. 6.00	Six months.. 2.50	Six months. 4.00
One month. 1.00	One month.. .50	One month.. .75

All Subscriptions by Mail Payable in Advance.

New subscriptions for The Post or renewals will not be accepted unless payment accompanies the order. Remittances should be made by drafts, checks, postoffice orders, registered letters or express orders, payable to The Washington Post Co.

Entered at the Postoffice, Washington, D. C., as second-class mail matter.

National Advertising Representatives—PAUL BLOCK and Associates, Park-Lexington Building, New York; Palmolive Building, Chicago; Little Building, Boston; General Motors Building, Detroit; Guarantee Trust Building, Philadelphia; Russ Building, San Francisco.

Friday, November 28, 1930.

MISCHIEF AND FOLLY.

In spite of the pressure exerted upon him by international financiers and would-be intermeddlers in European politics, it is not to be presumed that President Hoover will make the mistake of submitting the world court proposal to Congress at this short session.

If anything could make confusion worse confounded it would be the injection of this controversy in a brief session whose imperative duty is to relieve the people of the United States from adversity, so far as the Government can properly do so.

Insurgent Republicans and their Democratic dupes are already determined to take advantage of the crowded state of affairs at this short session to force through socialistic legislation as the price of their support of emergency relief measures. The injection of the world court controversy would develop a breach among Mr. Hoover's supporters, thus imperiling all other legislation, and would split the Republican party at a time when its adversaries are getting together for the campaign of 1932.

Nothing is more certain than the formation of a bloc of Republicans and Democrats to fight the world court proposal to a finish, regardless of other questions. A filibuster against the world court proposal would immediately develop, and would be conducted by the most skillful parliamentary strategists of the Senate. The administration program for the short session would be reduced to a mass of wreckage, and an extra session would plague the President and the country. Neither Republicans nor Democrats will be in full control of the Seventy-second Congress. The one sure loser in the scrimmage would be the Hoover administration.

The maneuvers of the preparatory conference on disarmament have clearly revealed the determination of the European powers to remain armed and to increase their armaments, on land and sea. Great Britain's proposal to apply budgetary restrictions upon naval construction has been rejected by the United States, France and Japan. This fact insures the failure of any general disarmament conference that may be held. The reason why the United States rejects budgetary limitation of naval construction is because it can not build up the Navy to the treaty level if it accepts Britain's proposal. With cool impudence, Lord Cecil has attempted to induce the United States to keep its Navy permanently inferior to the British navy, notwithstanding the Treaty of London.

Along with this proposal, the European powers urge the United States to nullify the Kellogg pact by drawing this country into an agreement to make war at the behest of the League of Nations. An innocent-looking "consultative pact" is proposed, which, if entered into by the United States, would compel it to intermeddle in the quarrels of Europe, Asia and Africa, and to go to war if necessary to suppress some foreign war in which this country would have no concern. The plan is nothing less than a scheme to use the wealth and man power of the United States in behalf of the powers of Europe, some of which are engaged in suppressing the liberty and independence of subject nations.

The world court proposal is a plan to submit vital questions to the decision of a tribunal composed of foreigners, trained in foreign systems of jurisprudence. It is proposed that if the United States should object to submitting a question to the court, it could withdraw from the arrangement. The mischief and folly of such a commitment ought to be patent to Americans, who are still mourning the death of relatives who died because of the war sometimes called the war of secession. Will it be necessary in the future for the United States to fight a war of secession in order to extricate itself from the coils of a foreign court asserting jurisdiction over the independence of this Nation.

Taken in their entirety, the plans of European powers to involve the United States are unacceptable, and will be opposed to the bitter end by Americans who refuse to depart from the traditional rule of avoidance of foreign entanglements. The roots of these questions go so deeply into American independence, and mistakes made now would bring such bitter fruitage hereafter, that all other matters would be swept aside if the issue should be pressed at this time. All men who are eager to involve the United States in international entanglements should remember the vote of the people in 1920.

THE ARMY TOO SMALL.

Unusual interest attends the annual report of Gen. Charles P. Summerall, recently retired Chief of Staff, not only because this is his final report but also because it is a powerful exposition of the needs of the Army. "On the termination of hostilities," says Gen. Summerall in discussing America's wars in general, "it has been our practice to revert to our prewar state of unpreparedness and in a period of a few years forget the essential lessons in conflict."

The story that has been written since the signing of the Peace of Versailles is no exception to the rule. Gradually the Army has been reduced from a strength of 280,000 men, as provided in the national defense act of 1920, to the present strength of less than 120,000 men. Deducting the forces required for overseas garrisons, service schools, &c., there remains a force of but 53,954 men for the formation of a mobile force capable of taking the field on the outbreak of war. The strength of the regular Army today, says Gen. Summerall, is "entirely inadequate" to serve even as an "agency for facilitating a general mobilization."

America has no need for a huge standing army. Gen. Summerall suggests, however, that today, when the number of men under arms throughout the world is greater than at any previous epoch in the peace-time history of the United States, there is a danger that America, if she were attacked, would be unable to defend herself. The United States several times in the past has proved that she can raise a fighting army on short notice. But in emergencies delays are costly. There is no way of estimating what the delay between the declaration of war and the mobilization of the Army in 1917 cost the United States in men or money.

While economy should always be the rule in Government, it is a penny-wise policy that reduces the size of the Army beneath the minimum requirement for purposes of defense.

AMERICAN FACTORIES ABROAD.

That movement popularly known as the migration of American industry, which attracted widespread attention a year ago, is about to become a public issue again. It was given attention in Congress during revision of the tariff, but at that time no one knew the extent of American investments abroad. The Department of Commerce was asked to make a survey. Now that the department has completed its investigation and announced the result, the controversy will undoubtedly be revived and legislation may be sought.

The Department of Commerce found that American corporations have invested $7,477,735,000 outside of the United States. This figure does not include the investments of private individuals in the stocks of foreign companies nor individual holdings of foreign corporate bonds, bank deposits, &c. Nearly $2,000,000,000 is invested in Canada; nearly $500,000,000 in Great Britain; $216,000,000 in Germany, and $145,000,000 in France. A total of $1,547,895,000 is invested in South America, besides $917,093,000 in Mexico and Central America.

These figures are interesting because of the charges from some quarters that American corporations are moving their factories abroad to take advantage of cheap labor. Organized labor complains that this movement deprives American workmen of jobs, having the same general effect as unrestricted immigration. The labor view is that American capital ought to be invested here, giving employment to domestic labor, and stimulating foreign commerce.

There is, of course, another side to the argument. The lower costs of labor abroad frequently have nothing to do with establishment of a branch factory in a foreign country. Sometimes the branch factory is the only means of getting into a foreign market at all. To manufacture in the United States and sell abroad may be impractical because of tariffs, transportation costs, prices of raw materials, patent laws and national prejudices as well as labor costs.

American investments in foreign manufacturing enterprises proved to be smaller than they had been estimated. Only $1,535,000,000, or about one-fifth of the entire foreign investment, is devoted to this field. The greater amount of this expatriated capital is devoted to public utilities, mining and smelting, distribution facilities and the petroleum industry. This suggests that the alleged menace of migrating factories has been exaggerated.

The most important questions pertaining to these investments remain unanswered. To what extent have American factories been moved abroad to take advantage of cheap labor? How many of them open a new field for American enterprise and thus bring money to stockholders in this country that would otherwise remain abroad? To what extent are foreign standards of living raised by the branch factory movement? Does this create a greater demand for goods that are made only in this country?

Another line of investigation that ought not to be neglected would determine to what extent goods manufactured abroad with American capital are shipped into this country. The tariff law stands as a general protection against such practice, but it does not apply in such cases as the importation of Ford tractors from Ireland. All of these questions demand thorough investigation before any action can be taken. The Department of Commerce has laid the groundwork for this study, but it will be impossible to form an intelligent opinion as to the effect of foreign capital investments until further light has been thrown on the subject.

Farm leaders from the spring wheat belt are summoned by the Department of Agriculture to confer on smut control. This is the first intimation that the influence of the New York theater extends to the sticks.

New York police find the body of a man sawed in half. There's a fellow over in Baltimore this week who is doing a thing like that to a young lady every night. His name is Thurston.

On December 4 Sir Tom Lipton will be presented with a gold cup, mounted on a silver base, purchased from a fund contributed by the American people. Who says hard times?

FORCED CONFESSIONS

From the Houston Post-Dispatch.

A few months ago a young man in Missouri was sentenced to life imprisonment on conviction of a charge of complicity in the robbing of a bank in Kansas City in 1928. According to the charge, the automobile of the accused had been used by the robbers, several of whom have been hanged. The Supreme Court of Missouri has now reversed the verdict and declined to order a new trial, declaring that there was not sufficient evidence of guilt to warrant holding another trial. The decision was based on the allegation that the only evidence tending to show the guilt of the man convicted was a confession, which he later repudiated, claiming that it had been forced from him by Kansas City police authorities, who, he said, had beaten him with a rubber hose, kicked him, and subjected him to various other physical tortures. The trial judge had refused to permit a statement of this claim to go before the jury. The supreme court, therefore, took action, which means that the young man will be freed, and which plainly constitutes a striking repudiation of "third degree" methods by police departments. In the case of this young man, it appears that he had merely been the victim of automobile thieves, and had no connection with the bank robbery. The gang had stolen his car to use in the hold-up. When its ownership was traced to him, he was accused of having loaned the car to the criminals. Then the police forced him through torture to confess to the accusation. The highest court says there was no other evidence besides this forced confession to indicate he had any knowledge of the robbery.

How many innocent persons are tortured into confessing to crimes to which they are not a party no one knows. Doubtless there are hundreds of persons in the penitentiaries today who are there because it was easier for police officers to beat them into confessing falsely to the commission of a crime than to go out and apprehend the real culprits. Too many policemen assume that when an individual is brought in he is guilty, and consider it their duty to make him admit it. The policeman, of course, has no such duty. To ascertain the guilt or innocence of an accused is the function of the court, not the police station, and every officer who uses undue force, mental or physical, in inducing confessions from accused, should be dismissed. Where he has resorted to physical attack he should be prosecuted to the limit of the law.

It is as important that the innocent be protected as that the guilty be punished. That's what courts are for. There needs to be drawn a clear line between prosecution and persecution of an accused.

Aside from the fact that use of the "third degree" upon prisoners encroaches upon the rights of the individual guaranteed him under the Constitution, and also invades the domain of the courts, it leads often to miscarriage of justice and defeats the ends claimed for it. If, as in this case, a jury does not learn that a confession presented to it was secured through physical torture, it may convict an innocent person. Or, if knowledge of the use of force in securing a confession does come to a jury, nine times out of ten the jury is inclined to put no credence in it, for any sensible man knows that a confession extracted from a human under torture is not trustworthy. Even if the victim of the torture is guilty, a confession secured in such manner is worth nothing.

As a matter of fact, no jury should put any reliance in any confession produced by police departments, unless there is irrefutable evidence that the admissions contained in it were given voluntarily and with full knowledge that they would be used against the accused. The courthouse, not the jail, is the legally constituted place for trying criminal cases.

JUST A MOMENT.

By STEPHEN B. STANTON.

Surcharged with new meaning become the old phrases.

Necessity is nature's active urgence, but beauty her creative instinct.

To happiness the way is never closed—one being barred, another opens.

People of violent likes and dislikes are those who are alive to all the suggestions and connotations.

Last to concern us are the things that really concern.

In our peaceful midst how extensive the warfare in progress!

(Copyright, 1930.)

Well, Hop to It!

SHORT CIRCUITS.

No Good There.

St. Louis Post-Dispatch: A lot of manners are kept in moth balls.

Sad But True.

Atlanta Constitution: Most present sorrows can be traced to past pleasures.

In Some Cases.

Atlanta Constitution: Frocks are showing the influence of the attraction of gravitation.

Far Apart.

Des Moines Register: Strange as it may seem, the price of bread and the price of wheat are still perfect strangers.

One or T'Other.

Boston Transcript: The man who wishes he were dead either can't marry the girl he wants or else he has married her.

Be Prepared.

Indianapolis News: Some of these days a great many citizens will find that they've forgotten where they put their snow shovels.

Natural Query.

El Paso Herald: Then there is the modern flapper bride who walked into a hardware store and asked to see a new sport model gas stove.

Not Yet, But Soon.

Dayton News: We suppose before long we'll be reading where the champagne makers are already bottling goods for American battle ship launchings.

Need Improving.

Chicago Evening Post: About the only thing those spirit photographs of Sir Arthur Conan Doyle prove is that the spirit world needs better photographers.

An Exception.

Ohio State Journal: In view of the fact that he started out in life with the handicap of being unable to tell a lie, George Washington got pretty far in politics.

Character Builders.

Jewell County Monitor: Sorrow and disappointment are the greatest character builders that we know of. Many lives have been sweetened by the bitterest tragedies on record.

Poor Things.

Cincinnati Enquirer: The most unfortunate young couple these days is one that is doing light housekeeping and has no parents' home handy where they can drop in five or six times a week to get a square meal.

JUST FOLKS

By EDGAR A. GUEST.

VICTIM.

"Hands up!" the stranger shouted, with a terrifying curse.
"Come on, be quick about it!" Then he calmly took my purse.
I saw his gleaming pistol, and 'twas folly to complain,
I kept reaching for the ceiling, as he took my watch and chain.
But I thought as he was leaving: Well, I know the worst right now!
Though I can't approve his methods—they're not doubtful anyhow!
I'll know how much is missing just the moment he is gone.
There will be no disappointment and no heartache later on.
He didn't cite me figures on the fortunes men have made,
Didn't say for every dollar ten would some day be repaid.
Oh, I've suffered many losses! Though unarmed the others came,
And with gentler, suaver manner, the result was just the same.
As he walked away and carried off my money in his coat,
It pleased me to remember that I didn't sign a note.
And it pleased me to remember once the man had gone away
I was done with the transaction—there'd be nothing more to pay!
And I made this observation when I'd rallied from the shock:
"Well, some rob me with a pistol—and some sell me worthless stock."

(Copyright, 1930.)

Once the River Is Found, Its Current Serves as a Guide to the Sea.

By ROBERT QUILLEN

AMERICA'S native-born children, with relatively few exceptions, are told by their parents or teachers that the earth and the planets and stars were created by a God whose laws they still obey.

Accepting much on faith, as children of necessity do, the great majority of them are content to leave the riddle of the universe unsolved, and to live their lives in the belief that science and religion are equal mysteries that should be left to wiser men while common folk go about more pressing affairs and let well-enough alone. Faith and indifference unite to relieve them of troublesome curiosity. They accept the fact of a Creator as they accept the fact that the earth is round. They were taught so to believe, and faith affords a peace of mind worth more than the uncertain rewards of doubt.

There is a minority, however, troubled by nature with an intellectual curiosity that permits them to accept nothing on faith. These analyze, according to their lights, the theories of both science and religion; and at last, finding themselves confronted by a wall no man can penetrate, quiet their curiosity by assuming that what can't be seen doesn't exist, and so comfort themselves by fooling themselves as the fox did when it decided the grapes beyond reach were sour.

These are the lessor agnostics—the people possessed of the little learning that is a dangerous thing—intellectually honest people who cannot believe without proof and yet are content to disbelieve without disproving.

Finally there are the true scientists whose passion for truth gives them no peace until a test tube or simple logic banishes doubt.

One of these is Sir James Jeans, called the greatest of astronomers. Searching the stars for answers to moot questions and communing much with the infinite he has come at last to the conclusion reached by all men who have imagination enough to envision the universe as a whole.

He has found evidence of a "controlling power" that appears to think in the way we describe as mathematical and has something in common with the mind of man.

How little of the truth words can reveal! The infinitely intricate laws that hold the stars to their courses are called "mathematical." The sublime intelligence that conceived a reason for all things is likened to man's because man also can reason.

But no matter. The fact of the "controlling power" is manifest in the perfect balance and harmony of nature. Call it God or Cosmic Power or the Primal Cause; mere words do not change truth.

Sir James has discovered all that faith can conceive or logic reveal—a sublime power that controls and directs planets and men.

It isn't necessary to know more. Simple logic reveals the rule of life—that to cooperate and work in harmony with the controlling power is the highest morality; that to struggle against it is the whole of evil.

(Copyright, 1930.)

PRO AND CON

Various Aspects of Political Issues Discussed by the Press.

Government Booze?

(Cincinnati Enquirer.)

The grape industry of California claims, with abundance of color of right, that it has the backing and assistance of the Government, a pseudo-partnership with Washington to encourage its business and get rid of its product. It now is advertising the wares which, through Government assistance, it has been enabled to produce—advertising boldly and confidently, a fact which makes the brewers and other businesses akin to their trade sit up and take notice and wonder why the wherefore of the situation.

Nothing as yet has been done by the Government to clarify this "delicate" situation. But grocers and drug stores and restaurants and other interests are jubilant in the thought that wine, its use and sale, is to become as righteous and common as the dealing in boots and shoes, or bread, butter and pretzels.

The Spice of Life.

Jay House, in Philadelphia Public Ledger.

We don't understand it, but Mr. Hoover, who has a Republican Congress on his hands now, seems to want another one. * * * If we were in Mr. Hoover's place we'd ask for a Democratic Congress for a change. It couldn't possibly make as much trouble for him as the one he has now.

A Mouthful.

(Indianapolis News.)

What Congress must especially guard against is the danger of increased public expenditures for the unemployed becoming a pork barrel for somebody else.

Cause for Gratitude.

(Indianapolis Star.)

Getting rid of Senator Heflin should give Alabama a great Thanksgiving.

Wet Advice to the Drys.

New York Times.

If the prohibitionists wish to form a third party of their own, it will be quite within their rights to do so. We long had a militant Prohibition party in the United States, and might have another. But that is a very different thing from setting out deliberately to play the part of a wrecker of other parties. If the drys are preparing to abandon the Republican ship, let them do it with dignity, after serving fair notice. But let them not remain on board as if they were a loyal part of the crew, and then threaten to scuttle and sink the vessel with all on board before they themselves put on life-preservers and take to the boats.

What! A Leak?

(Cincinnati Enquirer.)

Those architects who plan to build houses without cellars must have an advance tip from the Liquorsham Commission.

Congressional Hybrid.

(St. Louis Post-Dispatch.)

The returns show that the next Congress will have a Reprocratic House and a Demopublican Senate.

Run Fastest After Election.

(Toledo Blade.)

In this country candidates quit running when elected. In South America it's different.

With Clipped Wings.

(Atlanta Constitution.)

Jim Reed in the Vice President's chair would look like Lindbergh tied to a post.

More Jobless

(Toledo Blade.)

And there are the jobs which must be found now for all the campaign orators.

LETTERS TO THE EDITOR.

Indian War Veterans Propose to Ask Congress to Relieve Their Distress Through Appropriate Pension Legislation.

To the Editor of The Post—Sir: The national chaplain, National Indian War Veterans, has crossed the country from the State of Washington, in the Pacific Northwest, to the great City of Washington, to see the Great White Father and talk to congressmen and United States senators of the old days in the West.

The mission of the national chaplain, National Indian War Veterans, is to make friendly appeal to the American people for recognition of the men who protected the pioneers of the old West and saved the land west of the Mississippi River for the United States. Those veterans are old men and many are in distress.

Many years ago, when the West was young and an unknown, unexplored and unexploited land of undeveloped natural resources, the regular Army called on the young men of the East to enlist for service in the West. Civilization was then being weighed in the balance. The pioneers were threatened by Indians, Mexicans and combinations of foreign foes.

The spirit of their fathers suggested the thought to the youth of America, that there was another world to conquer, and that was the great West. Regular Army soldiers, largely from the homes and families of the East, guarded the trails, opened the passes, protected the settlers and made it possible for civilization to win in the conquest of the West.

The world has not been kind to many of the old regular Army men, who gave their youth, sacrificed health and suffered untold private hardships, that civilization might live in the West. They are almost extinct, in numbers and influence, and many of them are living in poverty. The appeal for aid for these veterans is of national significance.

Once more the National Indian War Veterans and the regular Army men of the 60s, 70s and 80s, propose to ask the people of the United States, through Congress, for official recognition and just compensation, on a parity with the veterans of other wars, in the form of regular pensions.

We live in the richest, greatest and most respected country on earth. We know that our congressmen respect the old soldiers and honor their names, and we feel confident that the present Congress will grant immediate relief to our veterans.

JOEL BUELL SHOMAKER,
National Chaplain, National Indian War Veterans, U. S. A.

Democrat Warns His Party That It Must Not Become Known as Champion of Intemperance.

To the Editor of The Post—Sir: Being what you might call a battle-scarred old Democrat with Jacksonian proclivities, it is hardly astonishing that I can't help scenting victory in the political situation. But I would feel much more positive if I were sure that the present leadership of Democracy sized up to the demands of the approaching conflict.

My idea is that, standing for the repeal of the eighteenth amendment because it is an un-American barnacle on the Ship of State, Democracy should beware of incurring the unfair charge that it is the party of intemperance.

The Democratic donkey cartooned in a rainstorm of booze may contribute to the gayety of nations, but as a presidential campaign asset I don't think it is apt to have a very good effect on thoughtful Democrats, not to mention independent voters.

Democracy suffered in the past, long before the attempt to force the Volstead brand of morals on the country, owing to the intemperate misconception of well-meaning but narrow moralizers. The fact that, as the party of States' rights, local self-government and personal liberty, it stood firm against the regulation of our moral conduct by the central government, got it the name of being a regular Old Soak in the minds of many among the self-righteous.

As I have tried to indicate, this picture of Democratic "weiness" must be got rid of if Democracy wants to do much better in 1932 than in 1928. I believe that a good many level-headed Democratic wets are beginning to wake up to this fact.

As a sign of the drift against national prohibition the recent action of the American Bar Association for repeal of the eighteenth amendment is encouraging, and if possible, I don't think Democracy could do better than to draft its 1932 candidate from the bench of the United States Supreme Court. I would have him run on a States' rights platform, dealing boldly with national questions of real importance and free from wet claptrap.

With that kind of a candidate and platform, I would shift the party management from its present wet center to the South and West, so that the country at large might be thoroughly convinced that Democracy is not another name for John Barleycorn. For I feel pretty certain, no matter how bright the prospects of the Democratic party might otherwise be, that under a wringing wet leadership it would again fall down in defeat in 1932.

HICKORY.

Astounding Demand From Oklahoma That Oil Companies Shall Not Be Permitted to Boost Prices.

To the Editor of The Post—Sir: We want to know why the oil wells should not run full capacity in Oklahoma and all other States. I can not see that oil should be nationally protected any more than coal mines, or lead and zinc, copper or any mineral production. There is no reason why an individual or company should be allowed to drill and produce oil and hold back 80 per cent of the production and run up the price of oil and gasoline. If this country can produce oil at 25 cents per barrel and gasoline for 10 cents per gallon, and make money, and experts say they can, let it be done.

Turn the oil wells loose and let them run. They are God's greatest gift to man. Let the honest supply and demand control the price, and not leave it to a few protected corporations to control the price.

JOHN S. KERFOOT, Sr.
Oklahoma City, Okla.

WOODWARD & LOTHROP

The Christmas Store

Join the Red Cross

Buy Now—
Mail Early for Christmas

Only 23 Shopping Days Before Christmas—

Gift-Seeking Thousands Find The Christmas Store Has the Stocks and Services to Save Their Time

Here, We Believe, is Washington's Foremost Christmas Store Service

Buy Now—Mail Early for Christmas

To allow for any delay which may occur in either national or foreign postoffices, packages should be mailed in advance of the given dates, which are dates vessels leave from U. S. shipping points.

Austria	Dec. 5	Italy	Dec. 7
Azores Islands	Dec. 5	Jamaica	Dec. 12
Bahamas	Dec. 15	Japan	Dec. 1
Belgium	Dec. 11	Latvia	Dec. 5
Bermuda	Dec. 15	Lithuania	Dec. 5
Bolivia	Nov. 30	Luxemburg	Dec. 10
Brazil	Dec. 1	Madeira	Dec. 5
Bulgaria	Dec. 5	Malta	Dec. 5
Canal Zone	Dec. 12	Martinique	Dec. 11
Chile	Nov. 30	Netherlands	Dec. 11
Colombia	Dec. 7	Newfoundland	Dec. 18
Costa Rica	Dec. 5	Nicaragua	Dec. 1
Cuba	Dec. 16	Norway	Dec. 8
Czechoslovakia	Dec. 8	Panama	Dec. 12
Denmark	Dec. 10	Peru	Dec. 8
Dominican Republic	Dec. 13	Poland	Dec. 8
Ecuador	Dec. 4	Porto Rico	Dec. 13
Egypt	Nov. 80	Portugal	Dec. 8
England	Dec. 11	Roumania	Dec. 5
Finland	Dec. 5	Salvador, El	Dec. 11
France	Dec. 11	Scotland	Dec. 11
Germany	Dec. 10	Spain	Dec. 8
Gibraltar	Dec. 8	Sweden	Dec. 8
Greece	Dec. 5	Switzerland	Dec. 10
Guadaloupe	Dec. 11	Trinidad	Dec. 8
Guatemala	Dec. 11	Turkey	Nov. 30
Guiana (British)	Dec. 6	Uruguay	Nov. 30
Guiana (Dutch)	Nov. 30	Union of Socialist Soviet Republics	Nov. 30
Guiana (French)	Dec. 1	Venezuela	Dec. 7
Haiti	Dec. 12	Virgin Islands of the United States	Dec. 13
Honduras	Dec. 11	Yugoslavia	Dec. 8
Hungary	Dec. 8		
Ireland	Dec. 11		

Fashion-right dress accessories—gifts every woman and miss would like to receive—are shown in numerous varieties on the First Floor. Many are recent importations, others have been made especially for Woodward & Lothrop.

The gift of fine jewelry—than which nothing is more acceptable or indicative of good taste—may be rightly selected from our diversified collections. Here, too, are the flatware and hollow-ware of nationally famous silver patterns—displayed in a way that best facilitates the correct selection.

Thousands of gifts for men are in The Men's Store. All have been personally selected by men with a keen knowledge of what men like and should wear. You may select them for the men on your Christmas list with the perfect assurance that your gifts will be appreciated and worn.

Gifts for the growing generation are gathered together on the Fourth Floor—youth's floor—where its needs are met with half a century's experience of catering to Young America. Visit The Boys' Store, The Toy Store, The Girls', Juveniles' and Infants' Sections to select the gifts you plan for young wardrobes.

An outstanding furniture gift stock is here. The variety of end tables, card tables, occasional chairs and other individual pieces is so great you must see it to appreciate its gift significance.

The entire world sends gifts here for your selection. The articles personally chosen by our own buyers on recent trips abroad and others sent us by our foreign representatives seem even more beautiful and unusual this year. The distinctive gifts on your Christmas lists should be those we have imported for this Christmas season.

Things that belong together are together—and easy to get to. No wasted steps or energy. Every part of each floor is carefully laid out to conform to one idea—to make it EASY for you to shop here.

There are huge assortments from which to choose. Not only great groups of styles and colors and sizes—but adequate numbers at each price.

Here you may take Quality for granted. The Woodward & Lothrop rigid standard of quality is evident in every article offered here. A gift from Woodward & Lothrop is assured of happy acceptance.

Eighteen high-speed elevators—and an express elevator service from the First to the Eighth Floors—will take you to whatever floor you want in a minimum of time. Wide aisles and an abundance of natural lighting make shopping easy and pleasurable.

This is The Store of Christmas Services—those noted at the right are but a few of the services that make it more pleasurable and satisfactory to do your Christmas shopping here.

Floor-by-Floor Directory to Help Locate Gifts

First Floor—Dress Accessories . . . Fine and Novelty Jewelry . . . Toiletries . . . Books . . . Stationery . . . Leather Goods . . . Smoking Accessories . . . Handkerchiefs . . . Silverware . . . Ribbons . . . Candy . . . Engraving.

Second Floor—The Men's Store . . . Linens . . . Dress Goods.

Third Floor—The Fashion Sections.

Fourth Floor—The Toy Store . . . The Boys' Store . . . Girls', Infants' and Juveniles' Apparel . . . Radios . . . Sporting Goods.

Fifth Floor—Housewares . . . Rugs . . . China . . . Glassware.

Sixth Floor—Furniture . . . Bedding . . . Upholstery . . . Pictures and Mirrors.

Seventh Floor—The Gift Shop . . . Lamps . . . The Liberty Shop . . . Tea Room . . . Art Embroidery . . . Traveling Goods . . . Gift Wrappings.

The Down Stairs Store—All sorts of gifts—at popular prices—for Men's, Women's and Children's Wardrobes . . . Gift Wrapping . . . Fountain Room.

These Services Aid Your Christmas Shopping

GIFT WRAPPING—purchases made here will be attractively wrapped as gifts, if desired.

PARCEL POST WRAPPING—purchases made here will be wrapped for mailing, if desired.

FREE DELIVERY — any purchase made here will be delivered to any shipping point in the Continental United States, without cost—except when the shipping charges are disproportionate to the price of the article. Packing and crating when necessary.

WRITING and RETIRING ROOMS —for a moment of leisure, our rest rooms are conveniently located. Writing material is obtainable from maids or attendants.

G STREET BALCONY—an ideal place to meet your friends.

PERSONAL SHOPPING—on request, you may have a personal shopper to assist in the selection of gifts.

COAT AND PARCEL CHECKING —at the First Floor Service Desk, without charge.

U. S. POSTOFFICE; G Street Station —stamps and money orders may be bought and packages left for mailing at the Postoffice, on the G Street side.

FLOOR MANAGERS will expedite your shopping tour by noting sections and floors on your gift list.

THE TEA ROOM—during a strenuous shopping tour, stop in the Tea Room for afternoon tea or a bite to eat.

THE FOUNTAIN ROOM—refresh yourself in the Fountain Room, adjoining The Down Stairs Store.

ENGRAVING AND MARKING—jewelry, leather goods, silverware, toilet articles and umbrellas, if purchased here, are engraved or marked, without cost.

INFORMATION SERVICE—"Ask Mr. Foster"—If you are planning a trip home, "Ask Mr. Foster" service will arrange for your tickets. Have him send your greeting telegrams, too.

GIFT BOXES—on request we provide gift boxes for purchases.

MERCHANDISE CERTIFICATES —Woodward & Lothrop Merchandise Certificates are always welcome gifts, and enable the recipient to make personal selections.

EVENTS OF INTEREST IN SOCIETY CIRCLES OF CAPITAL

Brilliant Tea At Walter Reed Marks Holiday

Pershing and Payne at Red Cross House Function.

A Thanksgiving tea was given yesterday at the Red Cross house, Walter Reed General Hospital, by Mrs. Henry Rea, founder of the Gray Ladies organization of the Red Cross.

Among those present were Gen. John J. Pershing and his son, Warren, accompanied by Mrs. Francis E. Warren; Mrs. Woodrow Wilson, Judge John Barton Payne, president of the American Red Cross; Dr. and Mrs. Stanley Rinehart, James J. Davis, Secretary of Labor; Miss Mabel Boardman, Mrs. Hope Slater, Mrs. Walter Tuckerman and Senator Guy D. Goff.

Mrs. Rea was assisted by the Red Cross staff, Miss Margaret H. Lower, field director, Mr. Thomas S. Blandford, Mrs. Mabel D. Shackelford, Mrs. Elizabeth Read, Miss Dorothy Williamson, Miss Adeline Edwards, Mrs. Martha Barrett and Mrs. Hester Foran, and by the following Gray Ladies, Mrs. Guy D. Goff, Mrs. Ira Bennett, Mrs. J. J. Davis, Mrs. Peter Augustus Jay, Misses Ann and Mary Randolph, Miss Grace Ocumpaugh, Mrs. George Dunlop, Mrs. A. G. McClintock, Mrs. Reeve Lewis, Miss Elizabeth Ramage, Mrs. G. A. W. Bell, Mrs. Edwin T. Boylen, Mrs. W. W. Chiswell, Miss Mary Donnelly, Mrs. Eldridge Jordan, Miss Virginia Peters, Mrs. H. P. Erwin.

Also Mrs. George Pryor, Miss Victoria Tytus, Mrs. George L. Walter, Miss Ida Young, Mrs. Cecelia Sniegocki, Mrs. Robert Bates, Mrs. C. Baughman, Mrs. E. O. Fox, Miss Eleanor Connolly, Mrs. Blaine Mallan, Princess Elizabeth de Ligne, Princess Antoinette de Ligne, Mrs. George Dunn, Mrs. Barry Eaton, Mrs. Mary Quintard, Mrs. Charles Robb, Miss Julia Schelling, Mrs. H. B. Slocum, Mrs. Ernest Swift, Mrs. Charles Warren, Mrs. Robert C. Watson, Miss Katharine Wilkins, Miss Carolyn Willcox, Mrs. Lester Wilson, Mrs. H. B. Hall, Mrs. John Hudgins, Miss Mary Louise Johnson, Miss Lucy Larner, Miss Francesca McKenney, Miss Nancy Newbold, Miss Edith Osborne.

There were also present members of the Diplomatic Corps, Army and Navy and official Washington.

Mr. Blandford, of the Red Cross staff, made the presentations.

The house was decorated with flowers from Mrs. Rea's conservatories at Sewickley, Pa.

French Ambassador To Be Institute Guest.

M. Paul Claudel, Ambassador of France, will be the guest of honor at the annual breakfast of the French Institute in the United States which will be held in the ballroom of the Ritz-Carlton in New York on December 6.

King Fuad of Egypt delivered to the American Minister, Mr. William M. Jardine, on Wednesday in the palace at Cairo a message to the people of America on the occasion of the inauguration of the Cairo and Alexandria welfare centers and night schools for working youths by the American Near East Foundation. The project is part of the program in seven Near Eastern countries.

Also addressed by the king were Dr. James L. Barton, of Boston, vice president of the Near East Foundation, several other officials now in Egypt and 70 members of the foreign colony in Cairo.

The Minister of Guatemala and Senora de Recinos were the ranking guests at a dinner given last evening by Mrs. M. de Clarg Berry. The other guests were the First Secretary of the Chilean Embassy, Senor Don Oscar Blanco Viel; the Secretary of the Panama Legation and Senora de Chevalier, the Commercial Secretary of the Chilean Embassy, Senor Don Carlos de la Barra; Senorita Maria Sacasa, daughter of the Minister of Nicaragua and Senora de Sacasa; the Secretary of the South African Legation, Mr. Eugene Scallam; Lieut. and Mrs. Leland Webb, Mrs. Hoggatt Clopton, Mr. Walter Davide and Miss Elizabeth Winston.

Senator and Mrs. Royal S. Copeland, of New York, will return to Washington on Monday and open their apartment at Wardman Park Hotel for the winter.

Representatives and Mrs. William E. Evans, of California, arrived in Washington yesterday and are again in residence at the Mayflower.

Maj. Emmanuel Lombard, of the French Army, has sailed from France and will come directly to Washington from New York to join Mme. Lombard, who, with her infant son, is the house guest of her parents, Mr. and Mrs. Charles Francis Carusi.

Maj. Lombard was formerly assistant military attache of the French embassy and returns as acting military attache. Mme. Lombard was formerly Miss Helen Carusi.

Mrs. Swanson Entertains For Mrs. Marshall.

Mrs. Claude Swanson entertained at luncheon yesterday in honor of Mrs. Thomas R. Marshall. Her guests were Mrs. James E. Watson, Mrs. Henry F. Ashurst, Mrs. Mark L. Bristol, Mrs. Woodrow Wilson, Mrs. Oscar W. Underwood, Mrs. Edwin T. Meredith, Mrs. John Skelton Williams, Mrs. Wilton J. Lambert, Mrs. Joseph Davies and Mrs. Thomas F. Walsh.

Comes From West

Harris & Ewing.

MRS. ARTHUR H. VANDENBERG, wife of Senator Vandenberg, of Michigan, will arrive in Washington tomorrow to be here through the season.

Brookland Girl Married With Church Rite

Miss Fitzmorris Wed to E. C. Moynihan, of New Jersey.

A beautiful wedding took place yesterday morning in St. Anthony's Catholic Church in Brookland, when Miss Anna May Fitzmorris, daughter of Mr. and Mrs. John J. Fitzmorris, became the bride of Mr. Edward C. Moynihan, son of Mr. and Mrs. M. J. Moynihan, of Englewood, N. J.

The ceremony was performed by the bridegroom's brother, the Rev. Joseph T. Moynihan, of Niagara Falls, Canada, who was assisted by the Rev. P. E. Conroy and the Rev. Michael J. Finnerty, of Frederick, Md. In the sanctuary were the Right Rev. Mgr. P. J. McCormick, the Rev. Dr. Edward B. Jordan, the Rev. Dr. T. J. McGourty, the Rev. Leo L. McVay, the Rev. Stephen McDonald, all of the Catholic University of America.

The bride entered the church on the arm of her father wearing a gown of deep bridal satin made on princess lines with a long train and the bodice was of Alencon bridal lace. Her long veil hung gracefully over the dress, the cap also of the lace and caught with clusters of orange blossoms. She carried a sheath of calla lilies.

The bride had for her matron of honor, her sister, Mrs. Charles J. Holbrook, whose dress was of white taffeta and velvet. She wore a white velvet hat and carried white roses. The maid of honor was another sister of the bride, Miss Rosemary Fitzmorris, who wore a dress of blue satin with shoes to match. Her hat was of blue velvet like that of the matron of honor, and she carried pernet roses tied with blue ribbon.

The bridesmaids were Mrs. T. Carroll Rickards, of Philadelphia, Miss Mary F. Moynihan, of Brookland, N. Y.; Miss Marie Louise Edmonston and Miss Josephine Ahearn, of Washington. They wore gowns and hats like that of the maid of honor in pastel shades of salmon, green, orchid and gold, and all carried pernet roses tied with ribbon to match their hats.

Mr. Moynihan had for his best man, Mr. James Bradford Cronin, of Staten Island, N. Y., and the ushers were Dr. August J. App, of Menomonee Falls, Wis.; Mr. Raymond A. DuFour, of Haverhill, Mass.; Mr. Charles J. Holbrook, Mr. Harry L. Lewis and Mr. William Fee, of Washington.

The reception followed at the home of the bride's parents in the Catholic University grounds. The bridal couple had assisting them Mrs. John Fitzmorris, mother of the bride who wore a dress of black rose point lace, with black hat to match and wore a shoulder bouquet of white roses, and Mrs. M. J. Moynihan, mother of the bridegroom, whose dress was of amethyst velvet with hat to match and wore a shoulder bouquet of pernet roses.

Mr. and Mrs. Moynihan left for a honeymoon in the North, Mrs. Moynihan wearing a blue and white outfit with white hat and accessories to match. They will be at home to their friends about December 20 in the Brookland Courts.

Mr. Moynihan graduated from the Catholic University in the class of 1927.

The out-of-town guests were Mr. and Mrs. M. J. Moynihan, of Englewood, N. J.; Miss Mary F. Moynihan, of Brooklyn; the Rev. Joseph T. Moynihan, of Niagara Falls, Canada; the Rev. J. M. Finnerty, of Frederick; Mr. Robert A. Moynihan, of Boston; Mr. and Mrs. George T. Bradley, of Lansdowne, Pa.; Mr. and Mrs. T. Carroll Richards, of Philadelphia; Mr. Frank Growney and Mr. Joseph Maher, of Englewood, N. J.

Maj. R. H. Davis, U. S. M. C., and Mrs. Davis have sent out invitations for the marriage of their daughter, Miss Betty Bennet, to Lieut. John Hilliard Stillman, U. S. M. C., on Friday afternoon at 5 o'clock, at Quantico, Va.

Two Capital Buds Greeted On Holiday

Sylvia Meredith and Anne Birdsall Make Bows to Society.

Among the Thanksgiving debutantes yesterday, one of the most charming was Miss Sylvia Meredith, whose parents, Mr. and Mrs. William Payne Meredith, presented her to society at a tea in their home on Kalorama road. Assisting Mrs. Meredith at the tea table were Mrs. James F. Mitchell, Mrs. Ormsby McCammon, Mrs. Thomas Ash Claytor, and Mrs. Harry Hyland Kerr. With the debutante were Miss Harriet Anderson, Miss Eliza Mitchell, Miss Katherine Hall, Miss Helen Peeples, Miss Virginia Flannery, Miss Devereux Green, and Miss Mary Parrish Bradley.

The debutante and her mother received the guests before a screen of flowers sent to Miss Meredith. She wore a frock of white chiffon fashioned on Grecian lines with a long flowing skirt and a draped neckline, and she carried an arm bouquet of American Beauty roses. Mrs. Meredith wore a simple gown of black chiffon with wide sleeves.

Following the reception those who had assisted Miss Meredith and about 30 young guests remained for a buffet supper and later attended the Navy relief ball.

Mrs. Charles S. Robb, of Edgemoor, Md., will entertain at luncheon today at the Mayflower for her daughter, Miss Cecelia Calvert Robb, in compliment to Miss Meredith and Miss Carolyn McLean Walker.

Miss Robb and her classmate, Miss Rebecca Biddle Wood, came from Bryn Mawr to spend the holiday with the former's parents at Dunrobin.

Another of yesterday's debutantes was Miss Anne Stewart Birdsall, daughter of Dr. and Mrs. Gregg Curtis Birdsall, who was presented to society at a tea. At the tea table were Mrs. Charles M. Hendley, Mrs. Ralph Hallett, Mrs. Alfred Fowler, Mrs. Carden Warner, Mrs. Sydney Neale, Mrs. Richard Parks, jr., Miss Julia Smoot, Mrs. Irving Moore and Mrs. Frederick Irish, of Baltimore. Assisting the debutante were a number of other debutantes, including Miss Frances Morse, Miss Susanne Wallace, Miss Sally Clark, Miss Betty Richards and Miss Eulalie Mehlhop.

Miss Birdsall wore a gown of pale bois de rose satin fashioned on Juliette lines, with a line waistline, long flowing skirt and short cap sleeves. She carried a bouquet of talisman roses, violets and forget-me-nots. Mrs. Birdsall, who received with her daughter, wore a gown of beige lace.

Mr. and Mrs. Berry Edward Clark, of Rockville, Md., announce the engagement of their daughter, Miss Dorothy Hellen Clark, to Mr. Charles Wesley Prettyman, son of the Rev. Dr. and Mrs. Forrest J. Prettyman, of Baltimore. The wedding will take place in the spring.

Mr. and Mrs. Leroy Mark entertained at dinner for their daughter, Miss Helen Mark, preceding the ball given for Elizabeth Edson, daughter of Mrs. Elizabeth Edson, on Wednesday evening. Their guests were Miss Scott Henning, of Memphis; Miss Kathryn Rawlins, of Chattanooga, Tenn.; Miss Adelaide Porter, Miss Mal Sykes, Miss Eleanor Dulin, Mr. Charles Sykes, Mr. George Willard, Mr. William Rose, Mr. Thad Lampton, Mr. Clark Lippert and Mr. Frank Painter.

Maj. and Mrs. Davis B. Wills motored a group of friends to Charlottesville, Va., yesterday, where they attended the game between the University of Virginia and the University of North Carolina. Maj. Wills is a native of Charlottesville and a graduate of the University of Virginia.

Here for the Winter

Underwood & Underwood.

MRS. LE SEURE RICHARDSON will spend the winter with her aunt, Miss Helen Cannon, at her home in Massachusetts avenue.

Navy Captain Plans to Wed In Vacation

Mrs. Lilie Roosevelt to Become Bride of C. E. Courtney.

The marriage of Mrs. Lilie Hammersley Roosevelt, of Long Island, and Capt. Charles E. Courtney, commander of the U. S. S. Tennessee, will take place in the near future.

Mrs. Roosevelt is the widow of Robert Barnwell Roosevelt, of Washington and Sayville, Long Island, and is a first cousin of the late President Roosevelt. She is the former Miss Lilie Hammersley, daughter of Mr. Louis H. Hammersley, publisher for many years of the Army and Navy Journal.

The Tennessee, of which Capt. Courtney took command in June, 1929, is at sea.

Miss Marion Worthington, who is attending school at Ogontz, Pa., is the guest of her mother, Mrs. Ralph Worthington, and will remain until Tuesday. Miss Worthington will give a tea dance tomorrow in the palm court of the Mayflower.

Among Our CHRISTMAS ARRIVALS

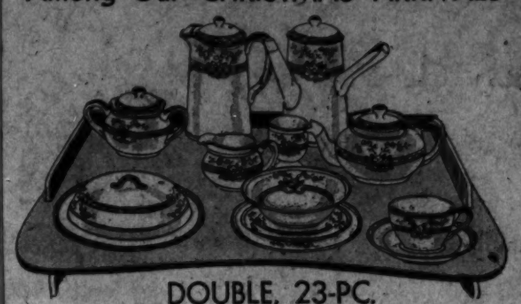

DOUBLE, 23-PC.
BREAKFAST SETS, $5
Thin white china with floral decoration and green or blue band. Two each of Cereal Dishes, Double Egg Cups, Bread and Butter Plates, Breakfast Plates, Cups and Saucers—one each of Hot Water, Chocolate and Tea Pots, Creamer, Sugar and Covered Dish to each set.
FOLDING TRAY TO MATCH—$5
DULIN & MARTIN
Connecticut Ave. and L
PARKING SERVICE—Connecticut Avenue Entrance

HOTEL LAFAYETTE
16th and Eye St. N.W.
Washington, D. C.

FIREPLACE EQUIPMENT
D. L. BROMWELL, Inc.
723 12th St. N.W.

—COPIES—
—exact copies of Parisian gowns and wraps.
MME. JEANNE
1929 K St. N.W.
Frank. 4545

STEINWAY
AND OTHER HIGH-GRADE
PIANOS
FOR SALE, RENT AND EXCHANGE.
BUDGET PAYMENTS ACCEPTED
E. F. DROOP & Sons Co.
1300 "Gee" St.

The House of Courtesy
Philipsborn
ELEVENTH ST. - BETWEEN F & G
NAtional 1133

AFTER THANKSGIVING CLEARANCE
FRIDAY, AS IS OUR CUSTOM, WE WILL CLEAR OUR STOCKS
Throughout the store, reductions will be made to effect immediate disposal. Every piece offered at reduced prices is a new and correct fashion that you can wear right now.
FROCKS AND GOWNS COATS AND WRAPS
HOSIERY KNIT SUITS SHOES

While there is time to choose at Your Leisure

SUCH a variety of styles, textures and shades in our exclusively smart Christmas stock of gift hosiery!
You will want to see them all . . . and we have stocked early to permit the leisurely inspection that fine merchandise deserves.
Light evening tints; warm daytime colors; precise fashioning; styles and weights for all occasions.
$1.35 to $2.00
Gift Boxes
BURT'S
1343 F St. N.W.
Park your car at the Capital Garage at our expense

Hundreds of Styles to Choose From
GRUEN WATCHES
NATIONALLY KNOWN
For Christmas Gifts

From $27.50 up
From $35 up
Paul's WATCH SHOP
REPAIRING
Phone Natl. 0757
1322 G St. N.W.

New and Sparkling Gifts For the Traveler!
The gift of handsome and sturdy luggage or travel accessories packs a thrill that few gifts can equal — a thrill inspired by thoughts of pleasant adventuring in far places and climes.
Our Christmas stocks of luggage and leather goods are now complete in every department, and afford many new and delightful answers to that annual and and perplexing problem, "What to Give."
Camalier & Buckley
Fine Leatherware
1141 CONNECTICUT AVENUE
Just Above the Mayflower.

The SHOREHAM
CONNECTICUT AVE. at CALVERT
TEA DANCES
Friday, Nov. 28th
Saturday, Nov. 29th
4:30 to 6 P. M.

LOWE-NEVINS
Shoreham Orchestra
Paul Fidelman Directing
An especially arranged group of teas . . . over the Thanksgiving week-end . . . a la carte service . . . no cover.
PHONE ROBERT KEHL FOR RESERVATIONS Adams 0700

It Hardly Seems Possible —But It's True
For less than you'd spend for books or candy or any other thoughtful gift you can send a dozen relatives and friends an exquisitely finished Underwood portrait of yourself for Christmas. At $20 for a dozen, each gift costs $1.75. At $30 a dozen, $2.50. At $40 a dozen, $3.25 each. And your portrait is cherished always—proudly displayed—because it is the nearest thing to life itself, you at your very best.
Our artists have created new and alluring styles to tempt you and we have prepared special gift assortments (some large and some small photographs in each assortment) to meet every need.
Visit our studio now and place your order before the last-minute rush. You'll find it a pleasant place with service that has made us famous.
UNDERWOOD & UNDERWOOD
Portraits of Quality
1230 Connecticut Avenue Decatur 4100

COLONIAL VILLAGE NEW DEVELOPMENT

Real Estate Project Fronting Rock Creek Park to Be of Novel Design.

WILL COVER 100 ACRES

Plans for one of the most beautiful and unique real estate operations in the country are being made by the Edson W. Briggs Co., owners and developers of Rock Creek Park Estates. It will be an additional feature of that development of more than 100 acres with a mile and a half frontage on Rock Creek Park in the vicinity of Sixteenth street, Beach drive and Kalmia road. The project, surveys for which are now in progress, will be called "The Colonial Village," and its site fronting Beach drive in Rock Creek Park, will comprise approximately 100 wooded home lots.

The development will be a "colonial village" in more than name for it is the purpose of the planners to reproduce in it only dwellings that are architecturally representative of the period of the Thirteen Colonies. An intensive search is being made to secure the oldest and most interesting architectural forms and these will be followed, in many instances, without change, except where it is necessary in the interiors to install modern conveniences. The latter will be cleverly concealed, so that none of the quaint Colonial atmosphere will be lost or disturbed.

In support of the general idea, a committee of architects, selected from the American Institute of Architects, will consider and approve every phase of the planning.

While the streets of the village generally will follow natural contours, it is understood the sense of formality characteristic of Colonial times will be introduced in their arrangement by an impressive parkway through the center of the property. This parkway, approximately 1,000 feet long, will begin at a village common and end at a smaller square. Flagged walks, picket fences, stone walls and gardens will augment the period effect.

Construction of homes which, like those of Rock Creek Park Estates, will have a price range averaging from $35,000 to $95,000, begins in the early spring, and it is planned to have the community nearing completion during the Washington bicentennial celebration in 1932.

Elections Inquiry Sought in Alabama

Democrats to Ask Quiz by Nye; Double Primary Law Proposed.

Birmingham, Ala., Nov. 27 (A.P.).—Members of the State Democratic executive committee meeting here today at a "victory breakfast" agreed to appoint a subcommittee to draw up resolutions urging Senator Gerald P. Nye, chairman of the Senate campaign funds committee, to investigate the general election in Alabama last November 4. The subcommittee was also authorized to draft and submit a proposal for a double primary law in the State.

The breakfast was attended by Gov.-elect B. M. Miller, John H. Bankhead, senator-elect; Hugh D. Merrill, Lieut. Gov.-elect and many prominent Democrats.

An outline of the proposed double primary law, read at the meeting, would provide that the names and candidates in contested offices should be alternated at the head of the ballot in various counties so as to distribute any advantage evenly throughout the State.

Son Says Farmer Slew Wife, Set Barn Afire

Paragould, Ark., Nov. 27 (A.P.).—Authorities today arrested Lee Dunham, 45, a farmer residing near here, and held him for investigation of charges that he shot his wife to death at their home, wounded the wife of a neighbor and set fire to his barn. His son, Earl, 16, told the officers he tried to protect his mother with a shotgun but that Dunham took it away from him and shot her.

The youth and neighbors, who overpowered Dunham and held him for authorities, said he left home after shooting his wife and fired into the house of a farmer nearby, wounding Mrs. Guy Cotton. Then he set fire to his own barn, the officers were told.

Man Cleared of Crime To Share Huge Estate

New York, Nov. 27 (A.P.).—Louis A. Vargas is bound for Venezuela today to claim his share in a fortune estimated at $1,000,000 and to forget three and one-half years in prison for a crime he did not commit. Vargas sailed yesterday to settle his father's estate, shared by him and three other children. Eighteen months ago he was paroled from Joliet, Ill., prison, and Gov. Louis Emerson of Illinois recently granted him a pardon to restore his citizenship.

On Christmas Eve, 1925, a friend held up a cabret without his knowledge while he was standing outside and Vargas was charged with joint complicity.

Mexico Frowns on Plans For U. S. Quiz on Reds

Mexico City, Nov. 27 (A.P.).—The police department here today made public a statement that the foreign office had refused to approve any member of the Congress of the United States coming to Mexico in an official capacity to investigate Communist documents here.

The police statement said that the foreign office had made known its stand some time ago and "duly notified those who suggested it that it could not approve any member of the American House or Senate coming to Mexico officially to engage in any kind of investigations."

Peru Denies Reported Federal Dissensions

Lima, Peru, Nov. 27 (A.P.).—Reports current in Chile and Argentina that the Peruvian provisional government was in serious difficulties were denied today.

The situation in Lima was perfectly normal.

L. L. PERKINS
I WILL BOND YOU
United States Fidelity & Guaranty Co.
Phone National 0013. Southern Bldg.

MATTRESSES
COMPLETELY REMADE $3.50 up
For 29 years we have served Washington with the best service and prices
COLUMBIA BEDDING CO., Inc.
219 G St. N.W. National 5528

EVENTS OF INTEREST IN CAPITAL SOCIETY

Social Circle To Engage in Many Events

Banquets and Balls Will Mark Season's Advance in Capital.

Rear Admiral and Mrs. Charles L. Hussey, of Litchfield, Conn., are at Wardman Park Hotel for a month.

Mrs. Arthur Woods, of New York, wife of the chairman of the National Employment Commission, is passing a few days in Washington at the Mayflower.

Mr. and Mrs. Henry Latham Doherty have issued invitations for a ball in honor of their daughter, Miss Helen Lee Eames Doherty, on Friday, December 26, at the Mayflower.

Epiphany Home Ball Takes Place Tonight.

The Vice President, Mr. Charles Curtis, and Mr. and Mrs. Edward Everett Gann and their party will arrive at the Epiphany Church Home ball tonight at the Mayflower at 11 o'clock and will be escorted to their boxes by the floor committee, Mr. Bowman MacArthur being chairman and Mr. Fulton Lewis, jr., vice chairman. Mrs. Alfons Landa is chairman of the girls floor committee and Miss Rahel Davies vice chairman. Miss Betty Edson is chairman of the debutante floor committee.

Mrs. ZeBarney Phillips, Mrs. Arthur MacArthur, Mrs. Lester Wilson, Mrs. Eugene Thompson and Mrs. Helen Ray Hagner will receive the guests.

Among those who have taken boxes are the Secretary of the Treasury, Mr. Andrew W. Mellon, the Bishop of Washington and Mrs James E. Freeman, the Rev. ZeBarney Phillips and Mrs. Phillips, Senator and Mrs. William J. Harris, the governor of the Federal Reserve Board and Mrs. Eugene Meyer, Mrs. Charles Acker, Mrs. Joseph H. Bradley and Mrs. Jacob Leander Loose.

Among those who have bought tickets are Senator and Mrs. Hiram Bingham, Assistant Secretary of the Treasury and Mrs. Seymour Lowman, Capt. and Mrs. Frank D. Berrien, Col. and Mrs. B. B. Bierer, Mrs. Edward Bogert, Mrs. Benjamin H. Buckingham, Mrs. Gordon Cumming, Mrs. Henry P. Irwin, Mrs. Henry W. Fitch, Capt. and Mrs. Dudley W. Knox, Dr. and Mrs. Cary D. Langhorn, Dr. and Mrs. John Minor, Lieut. Comdr and Mrs. John W. Morse, Dr. and Mrs. Stanley M. Rinehart, Mrs. Herbert Slocum, Mr. and Mrs. Edward J. Stellwagen, Mrs. H. M. Strong, Mrs. Harry S. Venn, Mrs. Charles D. Walcott, Mr. and Mrs. Horace Lee Washington and Mrs. Orme Wilson.

Mr. and Mrs. William Littauer have opened their apartment at the Mayflower. Mr. and Mrs. Littauer, parents of Mrs. William Eldon Doeller, of Washington, spend half of each year in Paris and the remainder in the Capital.

Baroness Korff will present her daughter, Miss Barbara Korff, at a reception this afternoon in the Chinese room of the Mayflower.

The baroness will be assisted in receiving by her mother, Mrs. William K. Van Reypen, and also by her son and daughter-in-law, Baron and Baroness Serge Alexander Korff, of Philadelphia.

A dinner dance will be given by the baroness for her daughter on December 22 at the Mayflower.

Mr. and Mrs. Howard Chandler Christy, of New York, have been guests of Mr. and Mrs. Harley P. Wilson for several days.

Mrs. Geneva Dunham has gone to Philadelphia, where she will be with friends for a week. Mrs. Dunham will entertain at tea on December 19.

Miss Aitchison Here From College.

Miss Beatrice Aitchison, daughter of Mr. and Mrs. Clyde B. Aitchison, will spend the Thanksgiving holiday with her parents. She is a postgraduate student at Johns Hopkins University.

Mr. and Mrs. Ormond Lawson-Johnston, who have been in Europe for some time, have arrived in Washington and are at Kentsdale in Bradley Hills.

Mr. Hal Scully, a student at Warrenton, Va., is the guest of his parents, Mr. and Mrs. William A. Scully, for the holiday week-end.

The "First Nighters" supper dance which follows the opening performances of the Professional Players presentations, will be on Monday evening in the Palm Room of the Willard. Among those who have made reservations are Mr. and Mrs. Sidney Thomas, Commander and Mrs. James R. Barry, Mr. and Mrs. Victor Kauffman, Col. and Mrs. Henry Morrow, Mr. and Mrs. Eugene Adams, Mr. Edwin Flather, Mr. Raymond Richardson, Mr. and Mrs. Frank S. Hight, Mr. Waverly Taylor, jr., Mr. and Mrs. Albert W. Walker, Mr. Clark Brant, and Mr. and Mrs. Charles David Hayes.

Mrs. Richard H. Jones has returned to Washington after passing a week in New York, and is again at the home of her uncle, Mr. Ralph Hill, in Georgetown.

Mr. and Mrs. R. E. Bolling will have as their guests for the week-end at Wardman Park Hotel the latter's sister, Miss Mary Litchfield, of the Shipley School, Bryn Mawr, Pa. Miss Litchfield will arrive in Washington today.

Mr. and Mrs. William Mather Lewis, of Lafayette College, Easton, Pa., were at the St. Regis in New York over Thanksgiving.

Mr. and Mrs. Eugene T. Dickinson, of Livingstone Academy, are attending the convention at Atlantic City over the week-end. They are delegates to the forty-fourth convention of the Association of Colleges and Secondary Schools of the Middle States and Maryland.

Mrs. Ransom K. Davis has as her guest over the Thanksgiving holiday Miss Harriet Washington, of Huntington, W. Va., who was the honor guest at a supper party given at Mrs. Davis' home last night before the Navy Relief ball at the Willard, which was attended by the group.

Mr. and Mrs. Wallace Chiswell will entertain at dinner at the Shoreham tomorrow evening in compliment to Mrs. Harry Wardman, who has just returned from Europe.

Maj. F. C. Harrington entertained last evening at the supper dance at the Club Chantecler.

The first reception and ball of the Iowa Society for the season will be held on Saturday evening, December 6, at the Willard Hotel.

Mr. Claude Porter, interstate commerce commissioner and president of the society, has planned this first meeting as a "get-together."

There will be dancing and cards.

Mrs. Newlands Johnston is passing a few days in New York.

Mr. and Mrs. M. H. Frankenthal, who have been stopping at Wardman Hotel for some time, will leave Washington today by motor for Hot Springs where they will be at the Homestead for some time before motoring through the South and then to California for the winter.

Social Leaders Will See Shaw Play.

Among the subscribers for the second New York Theater Guild season which will open at the National Theater on Monday night, with George Bernard Shaw's "The Apple Cart," are: Mrs. Pierre Gaillard, Mrs. Mason, W. Gray, Miss Belle Gurnee, Mrs. U. S. Grant 3d, Mrs. Richard D. Harlan, Miss Laura Harlan, Mrs. Frank C. Letts, Mrs. Reeve Lewis, Mr. F. Moran McConihe, Dr. E. A. Merritt, Mrs. Eugene Meyer, Mrs. William Arthur Morgan, Mr. Paul Perlman, Mrs. Duncan Phillips, Mrs. John L. Procter, Mr. P. S. Risdale, Mr. E. J. Roth, Mr. F. W. Selbold, Dr. Reginald R. Walker and many others.

The League of Republican Women will hold its regular monthly meeting on Monday, December 1, at the Washington Club at 3:30 o'clock. The president, Mrs. Edward A. Harriman, will preside and the speakers will be Mr. Peter F. Snyder, Assistant to the Secretary of Labor, and Mrs. W. Wayne Wirgman.

A tea will follow at the close of the meeting. The league will reopen all of its social activities, luncheons, teas and dinners in December continuing until spring.

Mrs. Gilham Morrow will entertain a company of 25 this evening at the supper dance session at the Shoreham Hotel for her son, Mr. Markham Morrow, and Miss Fanella Castinado.

Mr. and Mrs. Wilbur W. Hubbard and their son, W. Ross Hubbard, of Chestertown, Md., will be guests at the Mayflower Hotel until tomorrow when they are returning to Maryland to close their house for the season and will come back to the Mayflower the end of next week to remain through a part of the winter.

Representative George Huddleston will be the guest of honor and speaker at the weekly forum luncheon of the Woman's National Democratic Club next Monday. His subject will be "Unemployment."

Miss Martha Van Rensselaer, assistant director of the White House Conference on Child Health and Protection, will be the guest of honor and speaker at the forum luncheon at the club on Monday, December 8. Miss Van Rensselaer will discuss "Child Welfare." She is director of the college of home economics at Cornell University and was selected as one of the 12 great women in the country by the League of Women Voters in 1923.

Riding and Hunt Club Has Busy Day.

The Riding and Hunt Club staged one of the most successful hunts of the season yesterday, the sport preceded by a breakfast at the Congressional Country Club, at which Mr. Percy Niepold, one of the whips of the team, was host.

Among those who attended were Maj. W. M. Grimes, Miss Elizabeth Jackson, Mr. Melvin C. Hazen, Mrs. Burdett Wright, Mrs. H. R. Ingley, Miss Gladys L. Wood, Mr. John Finerty, Mr. and Mrs. Charles Carrico, Mrs. Frank M. Andrews, Mr. and Mrs. Al Ryan, Mr. Gwinn Rust, Mr. Fred Mackenzie and Mr. Perry L. West.

Also Miss Elizabeth Martin, Mrs. A. D. Court, Miss Maude Preece, Mr. H. T. Cole, Maj. and Mrs. McDowell, Mr. Chest A. Gwinn and daughter, Mr. Marshall Exnicious, Mr. W. C. Hanson, Mrs. Vernon Goldsmith, Mr. Lee Butler, Miss Anne Hedrick, Miss Nancy Hanna, Miss Eleanor Odonohue, Miss Bunting, Mr. Charles Drayton, Miss Katherine Manning, Mr. Lawrence Baker and Mrs. Edith Preece.

A sacred concert will be given in St. Dominic's Church on Sunday evening at 8 o'clock. Among the patrons and patronesses are the Chilean Ambassador and Senora de Davila, the Belgian Ambassador, Prince Albert de Ligne; the Japanese Ambassador, Mr. Katsuji Debuchi; the Peruvian Ambassador, Senor Don Manuel de Freyre y Santander; the Counselor of the Spanish Embassy and Charge d'Affaires, Count de Montefuerte; the Secretary of the Peruvian Embassy, Dr. Juan Mendoza Almenara; Mr. James P. Shea, Miss Agnes Murphy, Mr. Thomas K. Gallagher and Dr. Holden.

Fifth Ave. Fashions
NEW YORK

Tiers have found a place of importance in the afternoon mode.

No small wonder! They adapt themselves so perfectly to the formal fabrics.

This model is especially graceful. The diagonal placement of the tiers lengthen the silhouette.

The molded bodice is given a swathed effect across the front, caught with plaits at the left side.

It is crepy patterned woolen in forest green coloring.

For "Sunday night" frock, choose black transparent velvet with short or long sleeves. Trim with self-fabric bows with picot edge or white fur.

Style No. 365 may be had in sizes 16, 18, 20 years, 36, 38, 40 and 42 inches bust. The medium size requires 4¾ yards of 39-inch material, with ⅝ yard of 35-inch contrasting.

Price of pattern, 15 cents. Address Fashion Department, The Washington Post, 406 World Building, New York City.

Inclosed is 15 cents. Please send to

Write name clearly.

Street and Number.

City. State.

Pattern No. Size.

Every Saturday and Sunday
$1.75 ROUND TRIP TO BALTIMORE
80 minutes from heart of Washington to heart of Baltimore
$1.00 ROUND TRIP TO ANNAPOLIS
And
UNITED STATES NAVAL ACADEMY
NAVY-GEO. WASH. UNIV. FOOTBALL
Annapolis, Saturday, Nov. 29
Tickets Good on All Trains Saturdays and Sundays With Return Limited to Last Train Sunday Night.
WASHINGTON, BALTIMORE AND ANNAPOLIS ELECTRIC RAILROAD
12th and New York Ave. N. W.

AT SLOAN'S
ART GALLERIES
715 THIRTEENTH STREET
The Spalding Sale
(by Catalogue)
Antique Furniture, Oriental Rugs, 3 Baby Grand Pianos, Silverware, Paintings and Water Colors by artists of note, Chinese and Japanese Curios, Bric-a-Brac and Objects of Art, Mirrors, Textiles, Bronzes, Aubusson Drawing Room Suite, Embroideries, etc.
TO BE SOLD AT PUBLIC AUCTION
Within Our Galleries
715 Thirteenth Street
Monday, Tuesday, Wednesday, Thursday and Friday
December 1st, 2nd, 3rd, 4th and 5th, 1930
At 2 P. M. Each Day
Being Effects from the Estate of Charles A. Spalding by order of Harold S. Deming, Executor, with additions from other Estates and Owners
On Exhibition Friday and Saturday
November 28th and 29th, 1930
Terms: Cash
Catalogues on Application to
C. G. SLOAN & CO., Inc., Auctioneers

Effective Today!
RATES REDUCED
Black & White Taxicabs
—and—
Yellow Taxicabs
15c For the First ¼ Mile
5c For Each Additional ¼ Mile
1 to 5 PASSENGERS
Washington's oldest and largest taxicab companies now offer the public—
the same low taxicab rates that are so popular in New York City!
Remember, these new rates are in force whenever and wherever you see our cabs in Washington!
"Black and White" Call National 0051
---and
ORGANIZED RESPONSIBILITY
Is Your Protection!
"Yellow" Call Metropolitan 1212

It's outrageous!
the things that are said about me

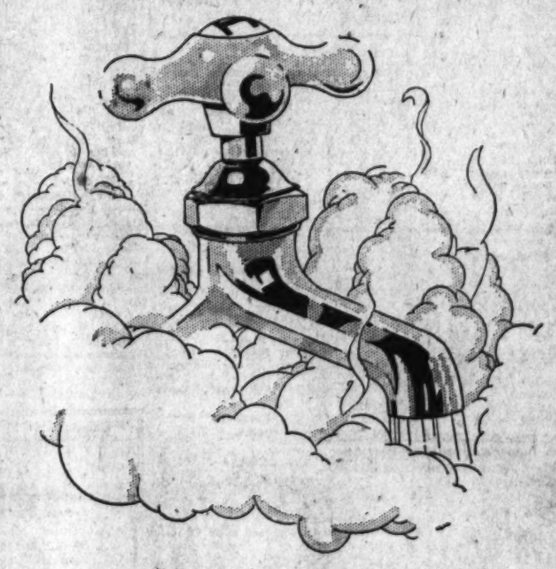

I KNOW I'm only a Hot Water Faucet, but I'm a sensitive hot water faucet. True, I release water that's anywhere from stone-cold to scalding-hot. And I admit that I often bear a deceitful label; nevertheless I'm simply the unwilling victim of the trickery that goes on downstairs.

When the head of the house gets all set for his morning shave and finds that he can draw nothing but a chilly response from me, he expresses his displeasure in searing terms. Other members of the family complain bitterly, pungently and frequently. As for the guests, they speak under their breaths, but there's no mistaking the implications. No one appreciates my innocence—nor cares to understand.

Plainly, the solution to all this disappointment would come with the installation of a Self-Action Gas Water Heater. With no fires to tend, no furnace coil to loaf on the job, I could make "running hot water" a household boast. Backed by a thermostat and an insulated tank, I'd supply all the hot water that's needed—everlastingly—for a few pennies per day per person.

NOTE:—Five dollars down and the balance in 18 months will put a Self-Action Gas Water Heater in your home. Drop in at any of our sales rooms to choose your model.

WASHINGTON GAS LIGHT COMPANY
GEORGETOWN GAS LIGHT CO. WEST 0615
COLUMBIA HTS. BRANCH-3310 14th ST. COLUMBIA 9513
NATIONAL 8280
ROSSLYN GAS CO. CLARENDON 75
CHEVY CHASE BRANCH 5632 CONNECTICUT CLEVELAND 7405
Tune in on WRC Saturday evening at 6:15.

RADIO
BRIDGE
GARDEN HINTS

FEATURES of INTEREST to WOMEN

HOME HINTS
HOROSCOPE
FASHIONS

HOW TO KEEP WELL

By DR. W. A. EVANS

TREATING GALL TROUBLES.

DR. MAX EINHORN thinks diet plays a prominent part in the care of people who have various kinds of gall bladder trouble, but his opinion is not fixed as to the diet for some of the disorders. In acute infections—jaundice—and in other acute liver troubles he advises a light liquid diet composed of milks, gruels, fruit juices, eggs incorporated in bouillons, tea and cocoa. He advocates frequent meals, but small ones. In most gall bladder troubles he advocates eating several times a day, certainly oftener than three times.

The theory is that nothing equals eating as a means of stimulating the flow of bile. Ninety per cent of the medicines which are claimed to stimulate the liver and cause bile to flow from it are without that property. Of the remaining 10 per cent all but one per cent cause a flow of bile by stimulating intestinal peristalsis. If there is 1 per cent of drugs which act directly to stir up the liver I have forgotten which they are.

And now returning to the opinions of Dr. Einhorn, he holds that foods rich in fats and oils have a considerable tendency to cause a free flow of bile into the digestive tract, but a limit is put on their use by the difficulty the liver has in handling fatty foods and oils.

In cases of jaundice the diet should be very low in fats. A good base line diet for jaundice—and, in fact, for liver troubles generally—is 2½ quarts of skimmed milk and 3½ ounces of each of the following: Wheat bread, oatmeal and sugar, with plenty of fresh fruit and green vegetables. He can see some basis for not feeding gall bladder cases much food that is rich in cholesterin, but this chemical is so widely distributed in foods that banishing it from the diet or even greatly limiting it is not very practicable. For gallstone cases he advises the following regimen:

1. Eat at short intervals.
2. Avoid excesses. Eat small, simple meals. No luxuries. Eat sparingly of meat and spices and use wines and beers sparingly.
3. Overcome constipation.
4. Indulge in out of door sports Take long walks.

IT MAY BE SERIOUS.

E. M. writes:

1. Is chronic nephritis very serious?
2. How long can a person having this disease live?
3. Will it gradually affect any other organ of the body?
4. Would it have any effect on the children, if there are any?
5. Is exercise harmful to any one having the disease?

REPLY.

1. Sometimes it is. Oftentimes it is not.
2. Some with this disorder have lived 20 to 50 years and reached an age of 80 or beyond.
3. The heart is sometimes involved.
4. No.
5. As a rule it is not to the average person with chronic nephritis.

SPELLS OF THE IN-LAWS.

J. M. writes: My wife's mother and sister, the latter 30 years of age, are subject to some sort of spells. My wife does not have them. It seems if they get angry or things don't go just the way they plan, they throw themselves on the floor and keep banging their heads on the floor for about five minutes. Then they get up and start talking very loud, and keep that up continuously for about an hour and a half. It has my wife and me worried.

REPLY.

What are they trying to put over?

(Copyright, 1930.)

RADIO PROGRAMS

FRIDAY, NOVEMBER 28.
LOCAL STATIONS.
(Eastern Standard Time.)

WRC—National Broadcasting Co.
(316 Meters, 950 Kilocycles.)

6:45 a. m.—Health Exercises.
8:00 a. m.—Phil Cook.
8:15 a. m.—Morning Devotions.
8:30 a. m.—Cheerio.
9:00 a. m.—Concert by the U. S. Army Band.
9:30 a. m.—Morning Melodies.
9:45 a. m.—A. & P. Program.
10:00 a. m.—National Home Hour.
11:00 a. m.—Musical Art Quartet.
12:00 (noon)—Elgin.
12:15 p. m.—Retail Food Market Review.
12:30 p. m.—National Farm and Home Hour.
1:30 p. m.—Bridge Talk by Mrs. John Mance, Jr.
1:45 p. m.—Organ Recital.
2:30 p. m.—Edna Wallace Hopper.
2:45 p. m.—Melody Three.
3:00 p. m.—"India and the Round-Table Conference," by Claude Strickland, English lecturer.
3:15 p. m.—Musicalities.
3:30 p. m.—Chicago Serenade.
4:00 p. m.—Radio Guild. "Milestones."
5:00 p. m.—Lady Next Door.
5:30 p. m.—Tea Timers.
6:00 p. m.—News Resume.
6:10 p. m.—Shoreham Orchestra.
6:45 p. m.—Uncle Abe and David.
7:00 p. m.—Amos 'n' Andy.
7:15 p. m.—College Memories.
7:30 p. m.—Slumber Music.
8:00 p. m.—Gold Company's Program.
8:00 p. m.—Cities Service Orchestra and Cavaliers.
9:00 p. m.—Eskimos.
9:30 p. m.—Del Lampe's Orchestra.
10:00 p. m.—Crime Prevention Hour.
10:30 p. m.—R. K. O. Program.
11:01 p. m.—Vincent Lopez Orchestra.
11:15 p. m.—Slumber Music.
12:00 (midnight)—Aster Orchestra.

WMAL—Columbia Broadcasting System.
(475.9 Meters, 630 Kilocycles.)

8:00 a. m.—Tony's Scrapbook.
8:15 a. m.—Song Parade.
8:30 a. m.—Morning Devotions.
8:45 a. m.—Newsy Jingles.
9:00 a. m.—Opening the Morning Mail with John and Mary Marshall.
9:45 a. m.—Serenaders.
10:00 a. m.—Ida Bailey Allen.
10:15 a. m.—Aunt Emily Lee.
10:30 a. m.—Pot of Gold.
10:45 a. m.—Keyboard Favorites.
11:00 a. m.—Complexions.
11:15 a. m.—Cooking Demonstrations, Ida Bailey Allen.
11:45 a. m.—Fifth Avenue Fashions.
12:00 (noon)—Paul Tremaine Orchestra.
12:30 p. m.—Revue.
1:00 p. m.—Lotus Orchestra.
1:30 p. m.—Harry Tucker's Orchestra.
2:00 p. m.—Catherine Field, soprano, and Taylor Buckley, baritone.
2:30 p. m.—Salon Orchestra.
3:00 p. m.—Concert of U. S. Marine Band.
3:45 p. m.—"Some Misconceptions About the American Indian," Dr. N. W. Stirling.
4:00 p. m.—Curtis Institute of Music.
4:45 p. m.—Chats With the Weatherman.
4:55 p. m.—Thirty Minute Men.
5:00 p. m.—"Topics of the Society Realm," by Anne Patten.
5:15 p. m.—Light Opera Gems.
5:30 p. m.—Bookhouse Story Time.
5:45 p. m.—News Flashes.
6:02 p. m.—Civic Talk.
6:15 p. m.—Paul Tremaine Orchestra.
6:31 p. m.—"Christmas Seals and the Good They Are Doing," Senator Arthur Capper, of Kansas, speaking for Association for the Prevention of Tuberculosis.
6:45 p. m.—Howard Lanin's Orchestra.
7:00 p. m.—Crockett Mountaineers.
7:15 p. m.—At Home With Jimmy and Jane.
7:45 p. m.—McAleer Melodists.
8:00 p. m.—Grand Opera Miniatures.
8:30 p. m.—Weed Tire Chain Program.
9:00 p. m.—Story Hour, "At the Bar of His Own Conscience."
10:00 p. m.—Charles Schwartz Radio Follies, Betty Blythe.
10:30 p. m.—Prediction Interviews. Christy Walsh Interviews Knute Rockne.
10:45 p. m.—Talk on Optometry.
11:00 p. m.—Herb Gordon Orchestra.
11:30 p. m.—King Edward Orchestra.

WOL—American Broadcasting Co.
229 Meters, 1,310 Kilocycles.)

7:30 a. m.—Musical Clock.
8:00 a. m.—Birthdays.
8:10 a. m.—Musical Clock.
10:00 a. m.—Questions and Answers by Peggy Clarke.
10:20 a. m.—Public Service Man.
10:30 a. m.—High Lights.
11:00 a. m.—Beauty Talk.
11:15 a. m.—Musical Program.
11:30 a. m.—Previews of Coming Attractions.
12:00 (noon)—Brevities.
12:10 p. m.—Luncheon music.
12:30 p. m.—Organ Recital.
3:30 p. m.—Good Afternoon.
4:00 p. m.—Tea Time Music.
5:00 p. m.—Sportorial.
5:30 p. m.—Opportunities.
5:45 p. m.—Grand Central Program.
6:00 p. m.—Time.
6:05 p. m.—Sambo and Ed.
6:15 p. m.—Dinner Music.
7:00 p. m.—Seba Christie, tenor; Romeo Guaraldi, pianist.
7:20 p. m.—News Flashes.
7:30 p. m.—Federation of Employes Speaker.
7:45 p. m.—Beethoven's Quartet in F Major, Flonzaley Quartet.
8:00 p. m.—Trial of Vivienne Ware.

WJSV—Independent Publishing Co.
(265 Meters, 1,460 Kilocycles.)

9:00 a. m.—South in Dixie.
9:05 a. m.—Town Crier.
9:15 a. m.—Musical Program.
9:40 a. m.—Our Creed.
9:45 a. m.—Players.
10:00 a. m.—Hints to Housewives, Stews.
10:20 a. m.—Musical Program.
10:30 a. m.—Palettes and Brushes.
11:00 a. m.—Gospel Song Service.
12:15 p. m.—National Farm News.
12:45 p. m.—Radio Revival.
2:00 p. m.—Afternoon Musicale.
3:00 p. m.—Whoopee Party.
4:00 p. m.—Robert Downing.
4:30 p. m.—Melodic Moment.
5:00 p. m.—Science and History
5:15 p. m.—Along Route Fifty.
6:00 p. m.—News Flashes.
6:15 p. m.—Classified Hour.
6:45 p. m.—Police Bulletin.
7:00 p. m.—Dinner Music.
7:17 p. m.—C. & P. Telephone Flash.
7:18 p. m.—Whither Away?
7:31 p. m.—Alexandria Hour.
8:00 p. m.—Jubilee Singers.
8:30 p. m.—Margaret Ringrose, soprano
9:00 p. m.—Song Story.
9:15 p. m.—Uncle Tom.
9:45 p. m.—Gondoliers.
10:00 p. m.—Beverly May.
10:30 p. m.—John Slaughter Orchestra.

CHAIN STATIONS.
(Associated Press.)

Programs in Eastern standard time. P. M unless otherwise indicated.

454.3—WEAF New York—660 (NBC Chain)

6:00—World in Music.
6:20—Dinner Music.
6:45—Uncle Abe and David.
7:00—Literature and Drama.
7:15—College Memories.
7:30—Musical Program.
8:00—Orchestra and Cavaliers.
9:00—Orchestra.
9:30—Lampe's Orchestra.
10:00—Crime Prevention.
10:30—Radio Theater.
11:00—Vincent Lopez Orchestra.
12:00—Dance Hour.

348.6—WABC New York—860 (CBS Chain)

6:00—Dance Music.
6:45—Tony's Scrapbook.
7:00—The Mountaineers.
7:15—Alexander Woollcutt; Nelson Orchestra.
7:30—Evangeline Adams.
7:45—Rhythm Choristers.
7:55—Employment Talk.
8:00—Topics in Brief; Grand Opera Miniatures.
8:30—Musical Variety.
9:00—Story Hour.
10:00—Radio Follies.
10:30—Football Predictions.
10:45—Orchestra Program.
11:00—Musical Aviators.
11:30—Romanelli Orchestra.
12:00—Bert Lown's Orchestra.
12:30a—Ann Leaf.

394.5—WJZ New York—760 (NBC Chain)

6:15—Santa Claus.
6:45—Topics in Brief.
7:00—Amos 'n' Andy.
7:15—Football Forecasts.
7:30—Phil Cook.
7:45—Footlities.
8:00—Chocolateers.
8:30—Le Morgan Trio.
8:45—The Revue.
9:00—Jones and Hare.
9:30—Mixed Chorus, Orchestra.
10:00—The Quakers.
10:30—Vivienne Ware Trial.
11:00—Slumber Hour.
12:00—Dance Hour.

272.6—WFG Atlantic City—1,110.

8:30—Song Harmonies.
8:45—At the Marimba.
9:00—Duai Trio.
10:00—Glee Club.
10:30—Dance Orchestra.
11:00—Organ Concert.

282.8—WTIC Hartford—1,060.

7:00—Dance Orchestra.
10:00—Travelers Hour.
11:00—News; Islanders.
11:30—Organist.

422.3—WOR Newark—710.

6:30—Sports Talks.
7:15—Music Doctor.
7:30—The Skylarkers.
7:45—Mike and Al.
8:00—Music Talkies.
8:30—Entertainers.
9:00—Fraternity Row.
9:30—Musicale.
9:45—Dinah and Dora.
10:00—Entertainers.
10:45—Globe Trotter.
11:00—Orchestra.
11:30—The Moonbeams.

428.3—WLW Cincinnati—700.

6:30—Football.
7:00—Feature.
7:30—Sponsored Program.
8:30—Hoosier Editor.
8:45—Brothers; Heat.
10:00—Sonneteers.
10:30—Variety.
11:00—Orchestra.
11:45—Variety (1¾ hours).

298.8—WJR Detroit—750.

6:45—To be announced.

270—WRVA Richmond—1,110.

6:00—Music; Uncle Will.
7:15—Tips.
8:00—Soloist; Feature.
10:00—Mirth Makers.
11:00—Orchestra.

Friday Features

3 p. m.—(WMAL) United States Marine Band Concert.

4 p. m.—(WRC) Radio Guild Presentation.

6:30 p. m.—(WMAL) Senator Arthur Capper, Christmas Seals.

7:45 p. m.—(WOL) Recording of Beethoven's Quartet in F Major, Flonzaley Quartet.

8 p. m.—(WRC) Jessica Dragonette and Cavaliers.

10 p. m.—(WMAL) Radio Follies, Betty Blythe.

10:30 p. m.—(WRC) R-K-O Hour, Ruth Etting.

11:15 p. m.—(WRC) Slumber Music.

Jane Eg INTERPRETS the MODE

Brocaded velvet in brown and beige forms this afternoon frock, which is trimmed with brown satin and boasts an odd little cape. (Courtesy of Lucile, Paris.)

New York, Nov. 27.

WHAT about turquoise jewelry, a reader asks?

But you see, we wrote about that oh, some time ago, wrote that it was going to be the smart jewelry fad this winter, because we had "inside dope" from Patou that it was going to be featured, and the fads that are featured in this house are usually sponsored wholeheartedly by elegant women and consequently become the style of the moment.

And turquoise (pronounced "turkwaz" in French) is certainly the jewelry fad of the moment. Very effective and stunning it certainly is when worn, for instance, with an all-black outfit—meaning a black dress, gloves, shoes and bag, etc. Or with an all-white outfit for evening. Otherwise it can only be worn with dark brown, navy blue, beige and gray, and certain shades of blue and of green.

And just because turquoise is the mode, don't think that every type can wear it! Your eyes should actually be not brown or black, and your skin either very fair or very tanned. Turquoise has a very decided personality of its own and one must really give the wearing of it some thought before adopting it.

In relation to black gloves, allow me to say that the black glove in suede is undoubtedly the smartest in the blacks, but that it is extremely fragile and consequently a rather expensive gesture. What one saves in cleaning bills is made up for by the fact that these gloves get shiny at the finger tips in only one or two wearings, and must be worn thus slightly shabby, or discarded in favor of a new purchase.

• • • •

And as to black stockings, it is the same story. In order to be smart at all a black stocking has to be the finest weave, perfectly shadowless and evenly woven, or it just looks like an economic substitute for light colored hose. And this extremely finely woven black can only be found in the very expensive grades, while all of the stockings in lighter colors may be very effective in the inexpensive qualities.

The Dare department of The Washington Post has a wunnerful leaflet for you this week. Do hurry and send your stamped, self-addressed envelope for it—it will save you lots and lots of pennies later on. It tells you very simply how to make ever so many new and lovely Christmas tree ornaments. And out of the most unusual materials! Honestly, now, you never thought of making Christmas tree ornaments of egg shells, or icicles of crystal beads, or shoes-and-ships-and-sealing-wax, not to mention cabbages and kings of, well, the leaflet will tell you, and it's such fun to make them up that clever hostesses are giving ornament-making parties, and having to turn away jostling throngs who have heard rumors and want to know the truth.

• • • •

Could anything be more charming than this afternoon dress which Lucile has made of beige and brown velvet-brocaded chiffon, and trimmed with brown satin? I just had to sketch it today, to show you its perfectly good bertha collar in front which changes into a demure cape in the back, and comes back to the other side of the front no longer a demure little cape, but a bolero.

• • • •

And what do you think of the latest jewelry gadget of diamonds and platinum which changes from a hair barette in back to a perfectly good bracelet? Sketched up there!

• • • •

You'll enjoy the weekly Dare fashion letter, we just know. Look for it in the Sunday Washington Post.

Au revoir!

(Copyright, 1930.)

WORK ON BRIDGE

CONTRACT BRIDGE.

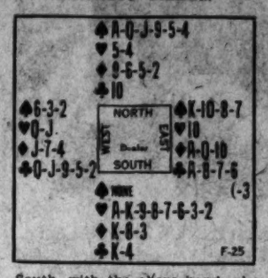

South, with the above hand, playing Contract Bridge, made a "preempting" bid of four Hearts to shut out a possible adverse Spade bid. Under the system he was playing South would not have bid four had he been able to take ten tricks in his own hand, but would have made an artificial two-Club bid first to ascertain the partner's strength. North, not holding an Ace and a King or two Aces, would have bid two Diamonds, and South would bid four Hearts to indicate that he held a ten-trick hand.

The preemptive four-Heart bid was successful in shutting out other bidding, and West opened with the Queen of Clubs. East won with the Ace and decided that it was best to limit North's ruffing as far as possible; so he led the Ten of Hearts. South won the trick and figured that the one outstanding adverse trump probably was in the West hand; so he determined to utilize dummy's remaining trump by ruffing closed hand's good King of Clubs and enabled dummy to cash his Ace of Spades and give South a much needed Diamond discard. It would further enable dummy to lead a Diamond so that South could make eleven tricks if East held the Ace of Diamonds. If West held that Ace, South's King would be killed, but he still would make game.

The play produced all that South hoped. He got his discard, he established his King of Diamonds, and he took all but two tricks. Had he thoughtlessly led the winning trump to trick 3, he would have lost three Diamonds and the Ace of Clubs, which would have cost him his game. Ruffing the good Club was the only way with which dummy could be put in the lead.

(Copyright, 1930.)

GOOD NEWS, BRIDGERS.

We are pleased to announce we can now renew the offer of Milton C. Work's great Contract and Auction booklet entitled the PLAYING PROBLEMS. Bridgers who received copies from previous offers are most enthusiastic over it.

PLAYING PROBLEMS presents eighteen hands the complete auction and contract bidding for each hand with reasons for each bid, the answers to every question and the reason for each answer in complete detail.

PLAYING PROBLEMS, which will be of much greater value to the auction and contract player than many high priced textbooks, is not for sale. It has been prepared exclusively for readers of The Washington Post by special arrangement with Mr. Work. One copy will be mailed to you upon request if you send self-addressed, stamped return envelope, together with six cents in stamps to defray part of the cost of printing and handling this 48-page booklet. Requests not complying with these conditions will be ignored. Address Milton C. Work, care The Washington Post.

Indoor and Outdoor Gardens

By JANE LESLIE KIFT

HOUSE PLANTS AT THIS TIME.

JUST now your poinsettias are beginning to unfold their gorgeous heads of bloom. As soon as the buds show color the plant should be given about a cupful of weak liquid manure.

The last of November is a good time to start paper white narcissus. When grown in water and pebbles they must be left in the dark for a few days to give the bulbs ample time to develop a root system before bringing them to the light.

This is a good time to bring the first pot of tulips indoors. Put it in a dark closet to start growth. From now on until you bring it to the light see that the soil is kept not especially wet but reasonably moist.

A collection of fruit from shrubs or trees will help to lend a high note of color to your living room at this time.

Be sure to spray your house plants twice each week, for only by constant Nspraying with cold, soapy water can you keep ahead of the aphids and red spiders which are seemingly awaiting a chance to take possession of our house plants. If we wait until they appear in epidemic form it will take nicotine and dear knows how many other sprays to get rid of these pests.

Be sure in midwinter to keep the surface soil in the pots of all your house plants quite loose. This helps to keep the soil from becoming sour. Take good care of the seeds that you are keeping for use next season, keep them in a dry place, preferably in a tin box, and do not forget to label them.

Do not neglect to remove the flowers from all types of primroses, for only by so doing can you expect more and more flowers.

If you find that the leaves of your begonias are beginning to drop off, try giving them more fresh air and a little less water; if this treatment does not have the desired effect, try doubling the amount of water. When the begonias lose their leaves it is always a case of too much or too little water, too much sun or too little fresh air. Think this over carefully, as it may prevent the loss of your choicest plant. Nonblooming varieties do best in a northern window, but flowering kinds like sun.

(Copyright, 1930.)

THERE'S STILL TIME.

to plant amaryllis. Choose the colors you like best—though how you're going to decide among all the lovely ones available is a mystery.

But—first write for the leaflet Dr. Kift has prepared especially for you, since upon the care you take before and during planting the bulb depends the beauty of blossoms. Be sure to inclose a self-addressed, stamped envelope when you write, and address

JANE LESLIE KIFT,
Care of The Washington Post.

All readers' questions on growing and care of indoor and outdoor flowers and floral decorations for social functions will be answered by Miss Kift, directly in this column if addressed in care of The Washington Post, or directly to readers if a self-addressed stamped envelope is supplied.

What Today Means to You

By MARY BLAKE

"SAGITTARIUS."

IF November 28 is your birthday the best hours for you on this date are from 8 a. m. to 9:30 a. m., from 3 p. m. to 4 p. m. and from 11 p. m. to midnight. The danger periods are from noon to 1:30 p. m. and from 8 p. m. to 9 p. m.

Nebulous influences denote an unsettled atmosphere on this date. A false sense of security may be your undoing—deceptions abound. You can not be too cautious in your business affairs, otherwise some serious setbacks may occur.

The child born on this November 28 will have a romantic nature and will be prone to exaggerate. It will be very warm hearted and sympathetic and very sociable. It will meet with more than the average success in its adult undertakings. It will be good at details, slow and accurate in its work.

Persistency is the greatest gift which nature has given you, and although you do not travel through life in a fast or spectacular way, you travel steadily and always in the same direction. You have decided ideas about what you wish to do and set about doing it with the best facilities at hand. You seldom let other people discourage you, and you are not afraid of obstacles. You are cautious and thrifty and do not tear down with one hand that which you have built with the other.

You always have a good word about other people and are loath to listen to gossip and slander. You are a wise person in seldom allowing your tongue to get you into trouble. You are very careful about your own reputation for honesty and sincerity, and in so doing you win the respect of every one in your community. You are too genuine to be a bluffer in any respect and are always ready to deliver the promised goods.

You are neither too narrow-minded, nor too arrogant, to gather ideas from others, and although you may not be very original yourself, you are shrewd enough to recognize cleverness in other people, and to adopt their suggestions. You are observant, and your eyes and ears are your most faithful detectives for things of interest or of use to you. You are always ready to pass on a good thing to some one in need of it. A busy, happy, and moderately successful life is your destiny.

Successful people born November 28:

1. John W. Mackay—capitalist and promoter.
2. Frederic Almy—social worker.
3. John Barrett—counselor and adviser international affairs.
4. L. M. Garrison—former Secretary of War.
5. David Warfield—actor.
6. Suzanne Adams—singer.

(Copyright, 1930.)

Wives of Tomorrow

By FRANCES M'DONALD

Quarreling Sisters.

DEAR Miss McDonald: I am the worried mother of two daughters, 17 and 23, who are simply terrible to each other. I am only 39 myself, but they are just making an old woman of me before my time. Is there anything that can be done about such an unnatural state? Did you ever hear of two sisters who have not one grain of love for each other? I have tried everything without avail. They deliberately do things to drive each other into rages.

Now the older one threatens to leave home because the younger one told her that she had been riding with a man I have forbidden them both to talk to. He is all of 40 years old and is a friend of the older one, but has been here a good deal and knows both. I do not know what possessed the child to say such a thing if it was not true, and she swears now it was not. Is the world going crazy, or what? All they think about from morning till night is men and clothes. Never a meal that they do not fight over something.

My husband, who is their stepfather, often gets up and leaves the table, so you know it is no ordinary sisterly scrap. They insult each other and get enraged and are so selfish. My husband does everything to make me happy, but how can I be happy while they are screaming at each other? Sometimes I think it is their father. I had to leave him, he had such an ungovernable temper. What do you advise? My husband says to let the older one leave home—but I hate to do that. Please help. MOTHER.

By all means let the girl leave home. If their behavior is the result of inheritance it is only humane to separate them as the one means of preserving any affection they may have for each other. However, it is by no means a natural conclusion that sisters should agree, but actually the reverse, particularly if there are contributing circumstances that would incline them toward erratic behavior. Association rather than blood binds sisters and brothers. So there is nothing really "unnatural" in the very unhappy condition in your home.

Away from home, the older girl will be forced to learn what you have for some reason been unable to teach her—self-control. Strangers will not endure tantrums and she will presently develop dignity and poise. Meanwhile, try to train the younger one. It is the fault of parents when children grow up yelling for the moon and throwing the china.

Those who advocate the idea of turning children over to the State to be raised so that they will escape the pampering that parents bestow are not nearly as crazy as they sound.

Uncle Sam's Home Hints

CELERY FRITTERS.
(Bureau of Home Economics.)

Nothing like crisp vegetable fritters as an addition to a plate of cold sliced meat of any sort. The Bureau of Home Economics tells how to make celery fritters:

1¾ cups sifted soft-wheat flour.
¾ teaspoon salt
2 teaspoons baking powder.
1 egg.
1 cup milk.
2 cups chopped celery.
1 tablespoon melted fat.

Sift together the flour, salt and baking powder, add the beaten egg, milk, celery and fat. Fry the celery fritters in deep fat or, if preferred, in a skillet in shallow fat. In either case drop the mixture by spoonfuls into the fat and fry rather slowly. The fritters need time to cook through to the center before the outside becomes too brown. Drain the fritters on absorbent paper and serve hot.

Misses' Chorus—

TO PARTIES WE WILL GO IN SALON EVENING FASHIONS

$39.50

They show their wisdom in selecting Salon gowns—for they are assured of Paris smartness and, at this price, most possible will have two desses instead of one. Charming things of taffeta . . . printed crepe . . . tulle combined with taffeta in—winter pastels. Sketched, a coral taffeta and net with pipings of pale green.

Salon Gown Shop—Second Floor.

We Park Your Car While You Shop With Us.

The New Jellef's

A WATCH
is an excellent
GIFT

for Quality
. . . Value
Accuracy
we present
these new
ELGINS

A new model of the famous Elgin Home Run Series. A 17-jewel adjusted movement fitted in a 14 karat white or green gold filled engraved case.

$39.95

Elgin Pocket Watches $18 up

One of the Elgin Legionnaire Series. It has a finely engraved case and embossed dial.

$19

CHARGE YOUR CHRISTMAS PURCHASES

Also a complete selection of Hamiltons, Bulovas, Walthams, Illinois, Longines, etc., in models for men and women.

57 Years of Reliability

Goldsmith & Co.
1225 F Street, N.W.
NEAR THIRTEENTH STREET

J. P. Morgan, Sr., peered behind a screen . . .

The first time he called to have her read his horoscope!

He didn't find anything suspicious and his faith in her astrologic powers can be deduced from the fact that thereafter he became a regular client.

WHO WAS THIS WOMAN?
EVANGELINE ADAMS!!

Who, Starting December 7, Will Tell You All About Your Stars and How to Know Them

For many years Evangeline Adams has been generally regarded as the world's foremost astrologer.

DON'T MISS HER ABSORBING ARTICLES EACH WEEK IN THE WASHINGTON POST STARTING DECEMBER 7

SHOW GIRL — *Doing It In Style!* — *By J. P. McEvoy and J. H. Striebel*

I HAD A FRIGHTFULL DREAM — THAT MONTY HAD FORGOTTEN ABOUT OUR DATE!
TUT-TUT YOU ATE TOO MUCH TURKEY YESTERDAY
IN THE MEANWHILE
ABOUT MISS DUGAN, SIR- I'VE ATTENDED TO THE LITTLE REMINDER
VERY GOOD JENKINS
FLORIST
MEESTER GASTORBILT HAS ASKED WILL YOU DO US THE HONOR TO SELECT A CORSAGE BOUQUET?

HEALTH HINTS
FICTION
RECIPES

FEATURES of INTEREST to WOMEN

SOCIETY
PATTERNS
CHILDREN

Jean's Santa Claus

By JULIE ANNE MOORE

SYNOPSIS OF PRECEDING CHAPTERS.

Jean Melba, a small town girl with big city ideas from Kelsey, Conn., A stenographer, when her office burns, she finds herself jobless. She craves adventure and yearns for the good things of life. A little girl at heart, she wishes Santa Claus would come to see her this Christmas.

Phillip Baldwin, her small town Romeo, hears the glib and promises to appear Christmas day with a marriage license. Rather than take the line of least resistance by marrying Phil, Jean decides to tackle New York and find a job there. Jean plans to live with

Mollie Wilder, a sophisticated friend, who has given Jean glowing reports of gay life in Gotham. Arriving in the city Jean learns that Mollie has just married and left New York. Desperation is added to consternation by the fact that she only has 22 cents in her pocket but the situation is saved by a

Sandy Clause, a handsome, polished and pragmatical young man who protects her from a stranger's advances, has dinner with her, and since he has lost her traveling bag, arranges for Jean to spend the night at the apartment of his friend

Marcia White, a mysterious adventuress, whose quasi-hospitality does not blind Jean to the fact that Marcia's apartment is no haven of safety as compared to Kelsey, Conn. At Sandy leaves the apartment, but Jean's uneasiness is indersed by the sudden appearance of two sinister men,

Slim Diggers and

Fargeson, the latter of whom is observed by Jean to violently embrace Marcia. Instinctively frightened by fears she feels rather than can define, Jean rushes from the apartment. On her way out she sees Sandy Clause returning, but he does not see her. After spending the rest of the night in the park Jean answers an ad specially placed in the papers by Clause and learns that Fargeson, alias Sampson, was murdered the night before in Marcia's apartment. Clause denies that he returned and says Jean could not have seen him, as she tells him she did.

She accepts the job he offers with the Institute of Practical Philanthropy, an organization ready to spend millions to inculcate maternal yearnings in the hearts of little girls by giving them dolls—not to be known as dolls, however, but as miniature babies. That afternoon while shopping Jean finds Mollie, who explains that the wedding ceremony did not stick, and invites Jean to live with her. Jean accepts, and returns to the office to learn that Marcia White, under police grilling, has threatened to implicate Jean in the murder.

Within a short time it becomes evident to Jean that not only is Sandy Clause more than casualy interested in her, but also Lionel Gilmack, his assistant, who invites her to dinner. She accepts and comes to like Lionel more.

When the newspapers apply pressure to the police for not having progressed with the Sampson murder case, Jean fears Marcia will be arrested and will definitely implicate her. A private detective sent by Marcia to quiz Jean is thrown from the office by Sandy.

Lionel becomes more attentive, Sandy leaves for Boston and Jean gets a letter from Phil.

NOW GO ON WITH THE STORY.

CHAPTER XI.

Twenty-two working days to Christmas . . . and I'm going to see Phil long before. . . . I'm thrilled, thrilled! A darling letter from him last night and he's really coming to New York! . . . Sandy went to Boston yesterday afternoon, to be gone for a week or more. . . . I almost lost my courage when he told me. . . . It's hard enough to be here sometime even when I know he's near enough to see and talk to. . . . Boston is so far away. I don't know why, but I feel absolutely helpless without Sandy. . . . It's going to be a long, long week, I'm afraid. . . . It is possible to be in love with some one, and not realize it? Lionel wanted to bring me home in a taxi last night, but I refused. . . . I wanted to be alone. . . . Sandy's going had upset me a little, I suspect. . . . I keep asking myself if I could be in love with Sandy. . . . But it isn't possible. . . . I think of him more as a brother than a lover. . . . Besides, there's Marcia. . . . Lionel says Marcia has Sandy wrapped around her little finger. . . . There was no evidence of it when he ran her private detective out of the office, however. . . . Sandy was angry. . . . I think he could have thrown the detective out bodily if he hadn't run out. . . . Lionel grew really serious once yesterday. . . . We were having lunch on some hotel roof. . . . He held my hand right in front of every one and said he thought the ideal love begins before the man and woman, concerned are born. . . . I couldn't follow his reasoning very well, but he was very romantic. If it weren't for Phil . . . I think I'll get Lionel and Phil together when Phil comes to New York and compare them. . . . But I suppose that would hardly be fair to either of them. . . . Mollie worries me a little. . . . She has never told me why she left her husband, nor where he is, nor what she expects to do about him. . . . I think she would be a lot happier if she would find him and live with him.

• • • •

Jean was a good deal more worried about Mollie than she liked to admit. She felt very close to Mollie, and she couldn't overcome her suspicion that Mollie had probably been responsible for the melodramatic crisis that had caused her to leave her husband so soon after they were married.

Mollie, always cheerful, seemed a shade less so this morning, Jean thought. She was dressing. Suddenly Jean rolled out on the opposite side of the bed and began to remove her pajamas.

"Well, for the love of Mike!" Mollie exclaimed. "You don't mean to say we're going to have breakfast together? What's wrong, Jean?"

"Not a thing," Jean told her. "I'm just less lazy this morning than usual."

"How's the tailor-made baby contest coming on, Honey?" Mollie laughed quietly. "Converted any prospective mothers yet?"

Jean thought it best to laugh with her, and let it go at that.

But Mollie was not so easily discouraged. "The more I think about the fellow that thought that idea up the more I'm in favor of gassing every man after he passes his fortieth birthday. He wants to encourage motherhood! Of all the idiots! That's the trouble with the world today, Jean."

Jean, wiggling into her frock, looked across at her friend, plainly puzzled. "I—I don't understand. What is the trouble with the world today?"

"There are too many men encouraging motherhood," said Mollie.

Jean said uncertainly: "I'm afraid I still don't understand."

"Never mind, honey," Mollie grinned. "Youll grow up and be a big girl one of these days, and then you'll know what it's all about. What do you say, ready?"

"As soon as I've washed my face," Jean told her, and grabbing a towel ran down the hall to the bathroom.

• • • •

The knowledge that Sandy was not in and would not be in for days gave the office an echo, imaginary if not real. It seemed strangely empty without him, though Lionel was like a high school freshman and kept up a running conversation that gave her little opportunity to think about Sandy or anything else.

Once he remarked upon Sandy's absence, and going to her desk he said, in a low voice: "He doesn't want you to be hanging around the office, you know. Not while he's away. He's a little nervous about Marcia, I suppose."

How much he knew about her connection with the Fargeson murder she could only guess. She thought it best to assume that he knew nothing. "Lionel," she asked quietly, "do you think Sandy is really so much in love with Marcia?"

"Do I think?" Lionel said, with noticeable emphasis on the last word. "Listen: Before she left this office on her first visit I knew Sandy was licked. It was in his face. There she was, coming to ask for what amounted to charity, and Sandy, the director of the I. P. P., and—well, about everything desirable in a young man—staring after her like she was a goddess."

Jean said, puzzled: "I'm not sure I follow you. She came to ask for—charity?"

"It amounted to the same thing. Didn't he tell you how he met her?"

"No. I suppose I never gave him an opportunity to. Is it a secret?"

He shook his head laughing softly. "Lord, no. Every one in the office knows the story. . . . Marcia came in one morning wearing what I supposed was intended for one of those crazy costumes the nuts affect in the Village. She told Sandy she was the daughter of a Col. Somebody White, of Virginia, deceased, and had run away from home to study art. She said she wanted to arrange a loan to cover her expenses while she was studying. You ought to have seen the pictures she brought in. They were great, though personally I doubt if she painted them. Anyway, she said she had been living in the village for a few months, was out of money, and would the I. P. P. finance her career with the understanding that she would pay it back from her first commissions."

Jean asked: "Does the I. P. P. lend money to people like that?"

"We might, but we never have. But she had Sandy tied in a knot. She's a handsome woman, you know, and the way she uses those eyes. . . . So Sandy bit. He took it right out of the hands of the I. P. P. and made it personal. He advanced her Lord knows how much, rented that apartment where Fargeson was killed and made life pretty nice for her. And is she crazy about him? . . . That's the reason Sandy doesn't want you to hang around the office while he's away. She probably has a mean temper and I gathered the other day that she didn't have any great love for you. She thinks you're trying to take Sandy away from her, I suppose."

So, Jean thought, Lionel didn't know the truth. But she decided that she would take her work home that afternoon and be in the office as little as possible until Sandy returned.

• • • •

The morning mail brought a letter that interested the entire office. One of the several girls working on the mail incident to the Miniature Baby Plan came across a letter instead of the usual card. She carried it to Jean.

Jean read it and called Lionel to her desk. "We're beginning to get down under the surface now, Lionel. This came in with the return cards. Listen:

"Dear Santa Claus: I have the letter you wrote to Ellen about sending for a miniature baby for Christmas. Ellen is only 5, and not yet in school, so I must answer for her. She would very much like to have a miniature baby and will be most grateful to you. It seems almost too good to be true, and the reason I am writing this letter instead of filling in the card you sent is to make certain that there is no mistake. Ellen's father is dead. He was a bad man. Her mother is living, but she is not a good woman, and has never let Ellen know she is her mother. I have had Ellen since she was 2. Until her father was killed I used to get a check every week, but I haven't had any since. I am not a young woman any more and I have a hard time making enough to kep me and Ellen from going hungry.

"I'm telling you all this for just on reason: the doll you are going to send Ellen for Christmas will probably be all she'll get, with maybe a little candy I'll buy if I have the money. If you didn't send it after promising——. But I won't question it. You couldn't disappoint her after what I have told you.

"May God bless you for your kindness.

"(Miss) MILDRED C. WOOD."

• • • •

Lionel expressed his feelings with a slow shaking of his head. "Gee!" he said, after a moment. "That sort of thing makes you feel rotten, doesn't it? Here we are with—plenty, and that woman and little girl not knowing whether they'll have enough to eat!" He gazed off toward the window thoughtfully; then shrugged his shoulders: "But there's nothing we can do about it, I suppose. There must be thousands more in the same predicament."

"Perhaps," Jean admitted, quietly. "But there is something we can do about this case, and I mean to do it. I'm going out and see this Miss Wood and her Ellen—and I'm going now!"

When she had put on her hat and coat, Lionel walked with her to the elevator. "Can I come over to see you for a little while tonight?" he asked her. "There'll be crowds everywhere tonight, and I'd just like to sit down in some quiet corner and talk."

"We haven't any place to entertain," she told him quickly. "Unless you could shut your eyes to a doubled bed and a good-looking roommate."

"I could shut my eyes to anything if I knew by opening I could see you," Lionel said softly. "About 8?"

The door of the elevator suddenly opened and several persons crowded out, among them a thin little man in a black derby who seemed to Jean, somehow, familiar. But it was not until she was in the car and dropping rapidly that she knew that she had been within arms reach of Slim Diggers.

She put a hand out to grasp the operator's arm and tell him to take her back, then decided against it.

Those in the elevator with her got out on the ground floor, but she told the operator she was going back up. The car filled slowly. She wondered if it would ever start up again. Then the door closed and they were shooting up.

She left the elevator at the fifth floor and ran to the door of the I. P. P. offices where guests were admitted.

Lionel, alone, looked up, surprised. "Oh—Hello!" he said, smiling. "A friend of yours was just in to see you, Jean—a little man with a black derby and a flashy bow tie. I told him you had gone out for the afternoon."

(Copyright, 1930.)

(To Be Continued.)

Woman Record Flier Spends Night in Wichita

Wichita, Kans., Nov. 27 (A.P.).—Miss Ruth Nichols, of Rye, N. Y., aviatrix seeking to lower the women's transcontinental air speed record, landed here at 5:51 p. m. (C. S. T.) today. She left St. Louis at 1:32 p. m. An overnight stop will be made here by the flier.

Miss Nichols required 4 hours and 38 minutes flying time to cover the distance from Columbus, Ohio, where she took off this morning, making her total elapsed time from New York 8 hours and 16 minutes. Her present plans provide for a one-stop flight from Wichita to Los Angeles tomorrow if weather permits. The stop will be at Albuquerque, N. Mex., for refueling.

HOW IT BEGAN... By Russ Murphy

SHOEMAKER, STICK TO YOUR LAST!...
WHEN APELLES, THE FAMOUS GREEK PAINTER, FINISHED A GREAT PAINTING AND EXHIBITED IT, A SHOEMAKER FOUND FAULT WITH THE WAY THE ARTIST HAD DEPICTED A SHOE.....APELLES CORRECTED IT, AND THE SHOEMAKER, GRATIFIED AT HIS ABILITY AS A CRITIC, COMPLAINED ABOUT THE LEGS....APELLES, IN ANGER, ROARED, "SHOEMAKER, STICK TO YOUR LAST!"
"BY JIMINY".....TWO STARS OF EQUAL BRILLIANCE, CASTOR AND POLLUX, ARE SITUATED SIDE BY SIDE....TO THE ROMANS THEY WERE KNOWN AS TWINS, OR IN LATIN, "GEMINI"....THE ROMANS USED THESE STARS AS A COMMON OBJECT OF ADJURATION, AND "BY JIMINY" IS A SURVIVAL OF THEIR ANCIENT OATH.
SING SING...
THIS FAMOUS PRISON DERIVED ITS NAME FROM THE INDIAN WORDS FOR A STONY PLACE... THE LOCATION WAS SO-CALLED BEFORE THE PRISON WAS BUILT.

TOMORROW—Don't Know Beans; French Heels; Cranberries.

If you have other ideas as to HOW IT BEGAN, write to Russ Murphy, care of The Washington Post. If you want to see how some other particular custom or saying began, let Russ Murphy know and his answer will be illustrated in this series.

YOUR NAME
What Does It Mean?

By HARRY A. DEFERRARI, Ph. D.

THE family name, "Pickford," may be traced back to three English sources. In most cases it means "he who lives at the ford near the peak or hill." However, it frequently stands for "pig-ford." In both cases it indicates an original place of residence. Finally, "Pickford" occasionally stands for "Pitchford." Some families which bear this name have received it because of having once lived in the Village of Pitchford, in County Salop. It is believed that the place called Pitchford received the first element of its name because it was situated near a pitchy oil well. A certain John de Pycheford is mentioned in an English record of the year 1277.

The personal name, "Mary," is ultimately of Hebrew origin, and means "bitter."

The family name, "Hyatt," is found with an unusually large number of variations in spelling. Some of the more common forms are "Hyet," "Hieatt," "Hiatt," "Highatt," and "Hiett." It is of English origin, and its full significance is "he who lives at the high gate." A certain John atte Hagheyate is mentioned in a thirteenth century English document.

The family name "Brunner" may be traced back to two quite different German sources. In many cases its full significance is "he who lives near the spring or well." Frequently it is a modern variation of "Brunheri." "Brunheri" was an old Germanic personal name which may mean either "breastplate warrior" or "dark warrior."

Watch this column every day. Your name will appear here.

(Copyright, 1930.)

Helping the Homemaker

By LOUISE BENNETT WEAVER.

USING THE LEFTOVERS.

Breakfast.
Grapefruit
Cornmeal Mush Cakes Sirup
Poached Eggs Coffee

Luncheon
Turkey Sandwiches Hot Chocolate
Assorted Fruits Sugar Cookies

Dinner.
Reheated Turkey
Mashed Potato Cakes
Creamed Celery
Bread Currant Jelly
Apple Salad
Cranberry Pie Coffee

Cornmeal Mush Cakes.

Pour thick cornmeal mush into baking powder cans. When cold, remove the molds and cut in slices ½-inch thick. Cook until well browned on all sides in a frying pan in which 4 tablespoons of fat have been heated. Serve plain or with maple sirup or honey.

Turkey Sandwich Filling for Four.

2-3 cup diced cooked turkey.
1-3 cup diced celery.
2 tablespoons chopped olives.
¼ teaspoon salt.
¼ teaspoon paprika.
1-3 cup salad dressing.

Mix ingredients and spread on buttered slices of hot toast. Serve at once.

Any other fowl can be used in place of the turkey.

Mashed Potato Cakes.

2 cups leftover mashed potatoes.
4 tablespoons fat.

Shape the potatoes into cakes 1 inch thick and 2 inches in diameter. Heat fat in a frying pan. When hot add the potato cakes. Lower the fire and allow to cook slowly until a thick crust forms on the potatoes. Carefully turn and brown the other sides. Arrange on a serving platter and surround with leftover gravy.

Cranberry Pie Filling.
(Made from leftover sauce)

2 cups cranberry sauce.
2 tablespoons flour.
1-3 cup sugar.
¼ teaspoon salt.
2 tablespoons butter.
1 baked pie shell.
2 egg whites, beaten.
3 tablespoons confectioner's sugar.

Mix the flour, sugar and salt. Add to the sauce. Add the butter and pour into a baked pie shell. Mix the egg whites and confectioner's sugar. Spread over the top of the berry mixture. Bake 15 minutes in very slow oven.

When the pie shells were made for the pumpkin pies for the Thanksgiving dinner, an extra crust was made to use later on.

Weather Balks Flight By Mrs. Keith-Miller

Havana, Nov. 27 (A.P.).—Bad flying weather between this city and Miami this afternoon again prevented the take-off of Mrs. J. M. Keith-Miller, Australian aviatrix, on the first leg of her return flight to Pittsburgh.

Mrs. Miller waited at the Curtiss Airport all day, her tiny ship fueled and tuned for the flight, but the weather failed to clear and the flier finally announced she would wait until tomorrow. She flew to Havana in three hops from Pittsburgh, arriving here last Sunday.

Body of Missing Child Found.

Chattanooga, Tenn., Nov. 27 (A.P.).—Reports reaching authorities here late today said searchers had found the body of Opal Cochran, 3, who disappeared mysteriously from the home of relatives near Trenton, Ga., last Saturday. It was said the body was found about 3 miles from the house.

"HUSKY" THROAT
•
GARGLE WITH GLYCO

Thousands stood up and cheered ...but he sat silent...with a "husky" throat and hoarse voice... he could not speak above a whisper. If he had it handy, in less than a minute, GLYCO-Thymoline would soothe his throat, bring instant relief. An irritated throat and "husky" voice signal danger ahead. Gargle with GLYCO-Thymoline daily. A precaution that will save many a penalty. Prescribed by physicians for over 30 years. Just say "GLYCO" to your druggist. Kress & Owen Co., N.Y.

GLYCO
THYMOLINE
FOR THE THROAT · MOUTH · NOSE

Hollywood Screen Life

By HUBBARD KEAVY.

Hollywood.—Six years ago Dorothy Cairns was operating a goat ranch in Arizona when she decided that, although she was leading a swell life, she wasn't accomplishing very much.

JOAN CRAWFORD.

She had a desire to write and believed Hollywood was the best place to express herself. So she came here and tried to "break in." A year passed before she even saw the interior of a studio.

During that year Miss Cairns put story ideas onto paper, learning to write, she says. A woman writer who heard her tell some of her stories was impressed by her knack of making them dramatic and logical.

With a letter from the writer, Miss Cairns went to a studio executive and related her best story. He told her to put it on paper. Then he bought it and filmed it.

That was the first story—and the last one for five years. A studio hired her, but its writing staff was large and it was suggested that the newcomer work as a script clerk for a time to gain from first-hand observation a broader knowledge of picture-making technique.

Months went by and she remained on the sets, holding scripts.

Perseverance.

But she had no intention of resigning herself to such a future. After working hours she labored over story ideas, applying the knowledge her experience had given her.

When Robert Milton, playwright and director, came here, he met Miss Cairns and became interested in her story plots. Together, whenever they had time, they evolved the plot and situations of "Sin Takes a Holiday," which they sold as a starring picture for Constance Bennett.

When the story was bought, Miss Cairns promptly quit her job to become a full-fledged scenario writer. And she is at it now.

In Passing.

Clara Bow's flaming red tresses have become almost blond. • • • And Joan Crawford's brown hair has had a henna rinse. • • • Add newly discovered Hollywood paradoxes: Charlie Murray, the "Irish" comedian, is the son of Scotch parents.

Guiding Your Child

By MRS. AGNES LYNE.

Fortitude.

Among most primitive peoples it is customary to compel boys and sometimes girls as well to pass certain tests, and to go through certain rituals at the time of adolescence.

These ceremonies are necessary to their admittance to adult status in the community. Those youths who wince at pain, who evidence fear at the lonely vigils or journeys required of them, are judged unfit for the privileges and responsibilities of being a member of the tribe in good standing.

Although these tests are crude, they nevertheless constitute an effective means of separating the fit from the unfit in terms of a simple life.

We who are bringing up children in a much more complicated world may well envy the primitive mother the simplicity of attitude which such rituals must bring to the business of bringing up children.

Even as it is, the tests which the child of primitive society must pass shed light on our own problems—for the capacity to suffer without making an outcry, to go a long and fearsome journey alone translated into more complicated situations is an essential test for fitness in our own world.

No young person is fitted to take up his existence as an adult unless he has learned the lesson of fortitude.

With the exception of those rare individuals who succeed in getting through life under the complete protection of another, every one must face the ordeal of suffering, of going alone.

He will meet it in such a way as to keep his self-respect and that of his fellows only if he has been helped during his early years gradually to acquire the necessary self-control and freedom from self-pity.

Colds Checked
By modern vaporizing ointment—Just rub on
VICKS VAPORUB
OVER 17 MILLION JARS USED YEARLY

Give Your Feet the Comfort They Deserve

Perfect fit—correct lasts and the Main Spring Arch. These are the Walk-Over features that guarantee comfort.

The Relief

—Pictured above is a strap pattern of soft dull kid—has the MAIN SPRING ARCH, that light steel spring that gives your feet an elastic youthful stride. $11.50

Wolf's Walk-Over Shop
929 F Street

Plate Glass Tops —to enhance the beauty of gift tables, desks, etc.—Cut to Order, at Very Moderate Prices.

¶We take measurements to insure accuracy of fit, when requested.

Paints & Lacquers —for decorating Christmas Furniture and Tops. Also varnishes, Stains and all other finishes, at SPECIALLY LOW PRICES.

HUGH REILLY CO.
PAINTS AND GLASS
1334 New York Ave.—Tel. Natl. 1703

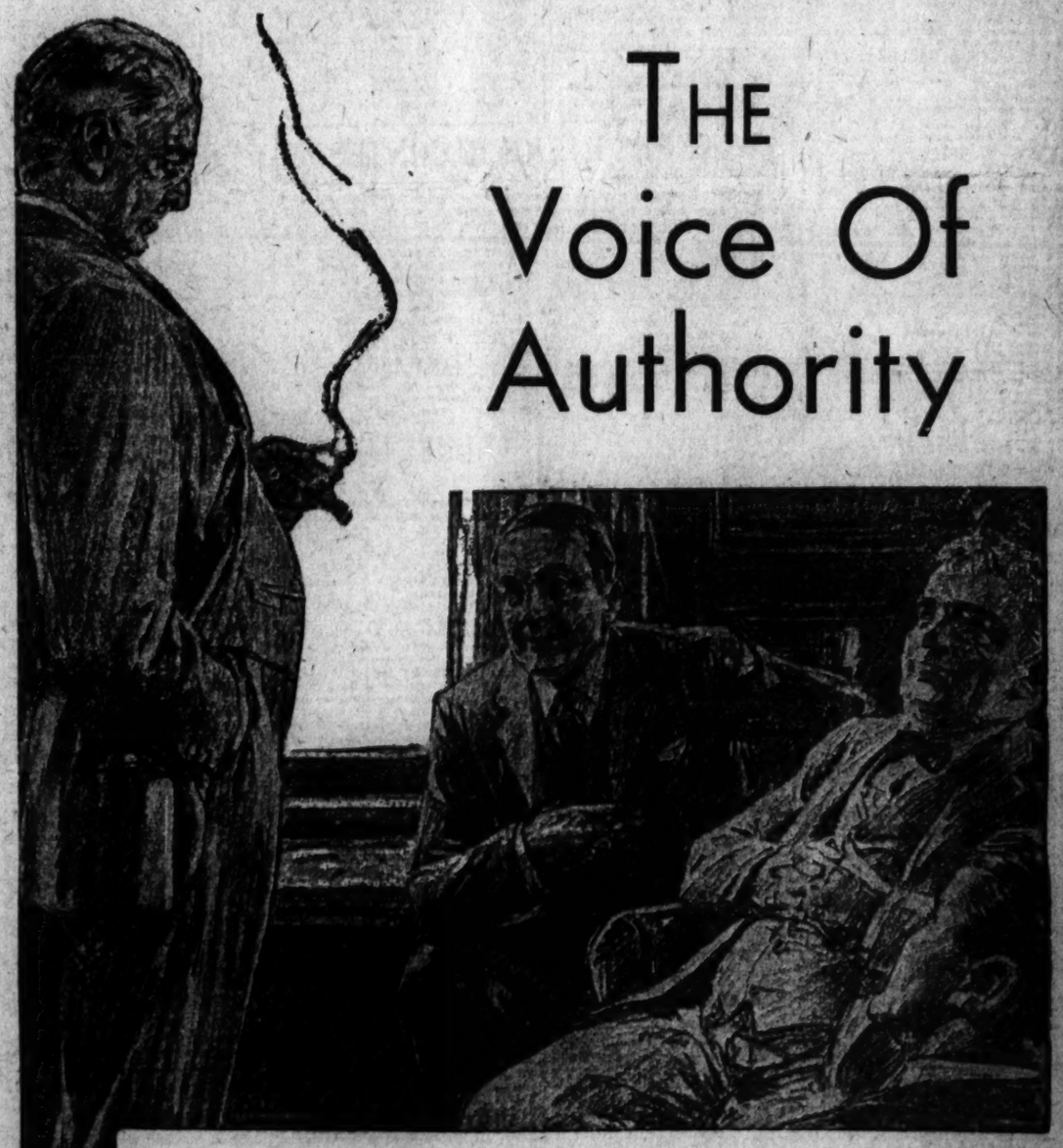

THE Voice Of Authority

In every gathering there is one whose words are listened to with the greatest attention and respect—in whom is reposed the greatest confidence . . . In the Washington newspaper group, it is The Post that speaks with "the voice of authority" . . . The Post that is the final criterion of accuracy and completeness in news reports!

The acknowledged authority of The Post in the circle of worth-while readers, is a factor of tremendous importance to the advertiser . . . Its value can be proved by test!

The Washington Post
"The Capital's Greatest NEWSpaper"

ANTARCTICA PERILS DESCRIBED BY BYRD

Area Yet Unconquered, He Says in "Little America," Published Today.

RECALLS CAMP TEDIUM

New York, Nov. 27 (A.P.).—Antarctica, the South Pole's bleak and barren base, remains unconquered and a challenge to man, Rear Admiral Richard E. Byrd says in "Little America," the record of his expedition to the bottom of the world.

Here remains the last trace of the ice age, out of which emerged life, the admiral says in the volume which will be published tomorrow on the first anniversary of his flight over the second pole.

"At best," writes the commander of the band of 80 men who lived for months on the ice of Little America, "we simply tore away a bit more of the veil which conceals its secrets. In its larger aspects it remains, and probably will remain for many years to come, one of the great undone tasks of the world."

Hardships Are Emphasized.

Discovery of a new land, unseen before, unknown and unclaimed, and its mapping with an aerial camera are believed by Byrd to be among the important results of his expedition. The pictures will be valuable to glaciologists 50 and 100 years hence, he is convinced, as a permanent record of ice conditions in 1929 against which changes occurring in the future may be compared.

The technical results of the Byrd expedition are yet to be divulged. The scientific staff still is working on four fat volumes.

Byrd's reply to those who say his party lacked hardships is: "Rubbish." "No Antarctic journey," he declares, "whether by air or by surface, is easy."

Battle Against Death.

Part of his story, in the form of a diary, shows a busy man literally burning midnight oil in the writing of his journal. Hairbreadth escapes from crevasses and ice packs, from blinding gales and from crashing on the very flight to the pole itself against a mountain pass, are described but simply. The reward was sight of the pole in the center of a limitless plain.

"That's about all," the explorer says. "It is the effort to get there that counts."

"It was an awesome thing, creeping (so it seemed) through the narrow pass," Byrd writes about the polar flight, "with the walls of Hansen and Fisher (peaks) on either side, higher than the level of the wings, watching the nose of the ship bob up and down across the face of that long chunk of rock. * * * Once we entered it there would be no retreat. It offered no room to turn."

Marie Byrd Land.

But most exciting was his discovery of the vast area to which he gave the name "Marie Byrd Land."

"For here was the ice age in its chill flooded tide.

"Here was a continent throttled and overwhelmed. Here was the lifeless waste born of one of the greatest periods of refrigeration that the earth has ever known. Seeing it, one could scarcely believe that the Antarctic was once a warm and fertile climate, with its own plants and trees of respectable size.

"Here, too, in this glacial flood is a counterpart of the immense ebb and flows of ice over the earth which profoundly affected mankind.

"One could not help but speculate on what new destiny nature has in store for the lowly mammal when the pendulum reaches the point of turn."

Of the life in camp he recalls especially the monotony of the phonograph.

"The Bells of St. Mary's," he writes, "is a tune I am not likely to forget."

LOCAL PRODUCE MARKET.

POULTRY—Alive: Roosters, per lb., 13@14; Leghorns, per lb., 12@13; chickens broilers, large, 2½-3 lbs., per lb., 22@23; broilers, medium, 2 lbs. each, per lb., 20@22; broilers, small, 22@23; broilers, Leghorns, large, per lb., 18@20. Fowls, alive, large, per lb., 20@21; small per lb., 18@19; Leghorns, per lb., 15. Turkeys, alive, young, 23@25; thin or crooked breast, 15; old toms, per lb., 20. Keats, young, large, each, 60@65; old, each, 35. Ducks, young, per lb., 15. Geese, per lb., 12@13. Dressed: Fowls, heavy, colored, per lb., 26@27; small, per lb., 24@25. Roosters, per lb., 18@19. Chickens, spring, large, per lb., 28@30; spring, medium, per lb., 27@28; Leghorns, 23@24; dressed turkeys, old, 25@26; young, 28@30.

EGGS—Nearby (loss off), 55 to 57 lbs., 40@42; white, hennery, 55 to 53 lbs., 48@50; storage, 23@26; do., small, according to size, 18@20.

LIVE STOCK—Calves, choice, per lb., 10@11; medium, per lb., 9@10; thin, per lb., 6@7.

APPLES—Supplies, moderate; demand, light; market, steady. Bushel baskets: Virginia, U. S. No. 1, 2½ inches up, Grimes and Staymans, 1.75@2.00; wasty, 1.25@1.50; Staymans, U. S. No. 1, 2¼ inches up, 1.25; Yorks, U. S. Commercial, 2¼ inches up, 1.25; U. S. Commercial, 2½ inches up, various varieties, 75@1.00.

CABBAGE—Supplies, moderate; demand, light; market, steady. Pennsylvania, 100-lb. sacks, Danish type, 1.00; South Carolina, 1½-bushel hampers, Danish type, 2.00.

CELERY — Supplies, moderate; demand, light; market, steady. California, crates, washed, mostly around 5.00; New York, 2-3 crates, in the rough, 2.00@2.25; fair quality and condition, 1.50.

LETTUCE—Supplies, moderate; demand, moderate; market, slightly stronger for good stock. California, crates, Iceberg type, 4-5 dozen, 3.75@4.25; fair quality and condition, 3.25@3.50; 6 dozen, 3.50.

ONIONS—Supplies, moderate; demand, light; market, steady. Indiana and New York, 50-lb. sacks, yellows, U. S. No. 1, medium to large size, mostly around 75.

POTATOES — Supplies, moderate; demand, moderate; market, steady. U. S. No. 1: Maine, 150-lb. sacks, Green Mountains, 3.00; 120-lb. sacks, 2.40@2.50; Long Island, 150-lb. sacks, Green Mountains, 3.25; Idaho, 100-lb. sacks, Russet Burbanks, 2.75@3.00.

SWEET POTATOES—Supplies, moderate; demand, moderate; market, slightly stronger. Eastern Shore, Virginia, cloth-top stave barrels, yellows, U. S. No. 1, 2.50@2.75.

STRING BEANS — Supplies, moderate; demand, moderate; market, steady. Florida, bushel hampers, green, flat and round types, 1.50@2.00.

CUCUMBERS—Supplies, light; demand, light; market, steady. Florida, bushel hampers, fancy, 2.50; plains, 1.25; choice, 2.00.

SPINACH—Supplies, moderate; demand, moderate; market, steady. Virginia, bushel baskets, Savoy type, best, 85@90; poorer, 40@75.

PEPPERS — Supplies, light; demand, light; market, steady. Florida, pepper crates, fancy, 2.25.

EGGPLANT — Supplies, moderate; demand, light; market, weak. Florida, pepper crates, 2.00@2.25, mostly 2.00.

SQUASH—Supplies, light; demand, light; market, steady. Florida, pepper crates, white, wrapped, 1.50@2.50; yellow, 1.50.

TURNIPS — Supplies, light; demand, light; market, steady. New Jersey, bushel baskets, 50@75.

CAULIFLOWER—Supplies, moderate; demand, light; market, steady. Oregon, pony crates, 1.75; California, pony crates, 1.50.

KALE — Supplies, moderate; demand, light; market, steady. Virginia, Norfolk section, bushel baskets, best, 65@75; poorer, 35@50.

BEETS — Supplies, light; demand, moderate; market, steady. Texas, Western lettuce crates, 3.50.

PEAS — Supplies, moderate; demand, light; market, steady. California, 40-lb. crates, 4.00@4.25.

BROCCOLI—Supplies, light; demand, light; market, steady. New Jersey, bushel baskets, mostly around 1.00.

COLLARDS — Supplies, light; demand, light; market, steady. Virginia, Norfolk section, bushel baskets, 50.

FOREIGN MONEY MARKET.

Paris, Nov. 27 (A.P.).—Price changes were irregular on the bourse today.

Three per cent rentes, 86 francs 35 centimes. Five per cent loan, 101 francs 5 centimes.

Exchange on London, 123 francs 60 centimes. The dollar was quoted at 25 francs 45¼ centimes.

THE METAL MARKET.

London, Nov. 27 (A.P.).—STANDARD COPPER—Spot, £47 5s; future, £47 12s 6d; electrolytic, spot, £51; future, £53.

TIN—Spot, £114 2s 6d; future, £115 7s 6d.

LEAD—Spot, £16; future, £15 17s 6d.

ZINC—Spot, £14 7s 6d; future, £14 17s 6d.

MOVIE OPENINGS

RIALTO

"SEE AMERICA THIRST." Universal picturization of a story by Vin Moore and Edward Luddy, featuring Harry Langdon, "Slim" Summerville and Bessie Love. Directed by William James Craft. Reviewed Thursday afternoon.

By NELSON B. BELL.

Here is a bit of jovial idiocy that serves a purpose conspicuously more useful than a majority of such harmless insanities by teaming, for the first time, to the best of my knowledge, Harry Langdon and "Slim" Summerville, two clowns of standing, whose skillful imbecilities lend themselves to a partnership that is particularly droll.

To get the most out of it, I presume it is necessary for the spectator to approach "See America Thirst" with a preconceived and firmly fixed notion that Mr. Langdon and Mr. Summerville are funny fellows. This I find it easily possible to do. The contrary minded might just as well turn to other columns of today's Post, because of itself this innocuous farce—which has little to do with America, and practically nothing whatever with its thirst—doesn't amount to a row of pins, beyond offering a splendid study in mildly amusing lunacy.

The Messrs. Langdon and Summerville appear as two indigent gentlemen who by merest chance are thrown into the midst of a bitter gang war between the opposing factions of Spumoni, a bigger and better bootlegger and gunman, a palpable caricature of Al Capone, and "Insect" McGann, an impeccable and polished hijacker, as obviously travestying "Bugs" Moran. They are mistaken for "Shivering" Smith and "Gunkist" Casey, of California, two notorious killers. Through sheer cowardice and a lot of luck they turn out to be precisely that and hasten to claim the cabaret girl in the case just in time to hear Bessie Love, in that picturesque but meager role, plighting her troth to the young district attorney for whom, it seems, she has been sleuthing all along in a perfectly ladylike way. Miss Love, incidentally, reveals an increasing tendency toward embonpoint that is thoroughly becoming and sings a spirited song with a stuttering chorus that has something to do with "Do You Do, Or Do You Don't" in her own sprightly fashion.

Speaking of musical numbers, each of the gangs has its "theme" song and "college" yell and conducts its rum running along purely collegiate lines. With Mitchell Lewis, Stanley Fields, Mathew Betz and Tom Kennedy cast as the head men amongst the gangsters, there have been assembled as their cohorts as tough a bunch of hombres as any casting office might reasonably be expected to dig out of any man's underworld!

Trench warfare, strange adventures in penthouses high in the air and ordnance of which the army might well be proud embellish the ridiculous high points in the action.

The supporting program has been judiciously selected and embraces the customary Universal News, with Graham McNamee broadcasting; a diversified Paramount Pictorial—that includes, among other things, a Lowell Thomas journeyette to India and Jesse Crawford's demonstration of the intricacies of a modern theater organ's console—and a Fleischer Bimbo cartoon comedy, "Up to Mars."

Otto F. Beck's organlogue features Victor Herbert's "Sweet Mystery of Life," which he plays beautifully and concludes by accompanying a recorded voice thrown through the loud speakers in the same number.

Capacity holiday crowds were on the spot yesterday—and liking it.

RKO-KEITH'S

"SIN TAKES A HOLIDAY." Pathe picturization of a story by Robert Milton and Dorothy Cairns, starring Constance Bennett, supported by Kenneth MacKenna, Basil Rathbone and Rita LaRoy. Directed by Paul L. Stein. Reviewed Thursday afternoon by Don B. Reed.

Here is the type of story in which Constance Bennett should play constantly. It offers her an opportunity to be simply stunning in fashion's latest decrees after appearing rather drab as the "poor working girl." It presents chances for considerable wit and humor of the sophisticated type which Miss Bennett can handle faultlessly. And above all, it is a story in which she appears at ease.

"Sin Takes a Holiday" is replete with lines which keep the audience in an uproar. There are scenes which may have been intended for serious sequences but as the story is unfolded on the screen it is one continuous laugh.

Situations are those of society life, both in New York and Paris. The characters of the piece are well chosen and the atmosphere of carelessness in moral obligations is well sustained. However, there is nothing to offend the most fastidious in either the complications of the plot or the lines.

Miss Bennett appears as the secretary of Kenneth MacKenna, a young divorce lawyer. She adores him but he is too busy bragging about his bachelorhood to notice her. Rita LaRoy, as the feminine menace, is a dissatisfied wife, crazy about MacKenna, who finally secures the consent of her husband for a divorce.

In order to avoid marrying, MacKenna enters into an agreement with Miss Bennett to go through a marriage ceremony and then send her abroad, alone. Inwardly crushed, she carries out the bargain, but in Paris meets Basil Rathbone, noted for his many affairs with women but who professes to love her deeply. In order to settle the question regarding the two men, Miss Bennett returns to America where she succeeds in insulting Miss LaRoy sufficiently to cause her to leave. And Mr. Rathbone is left waiting in the cold as the husband and wife really begin to make up for their lack of affection in the past.

Mr. MacKenna's part is full of rich humor, while Mr. Rathbone is his usual suave, complacent self up to the final foot of film, which is enough for most of the picture fans. Miss LaRoy offers a slightly different type of "vampire" and the innovation is pleasing.

A cartoon comedy, a Thanksgiving feature including some excellent clay modeling; a Pathe Audio Review; the Rambling Reporter's journey through Java and an excellent newsreel complete the bill. The newsreel almost ranked as a comedy as Secretary of War Hurley and Gen. Douglas MacArthur win the handshakng endurance contest, hands down, as Gen. MacArthur succeeds Gen. Summerall.

WINNERS IN MOVIE CONTEST

The following persons were awarded theater tickets in The Post's film contest picture which appeared a week ago:

R. K. O. Keith's—"Playboy of Paris."

F. Johns, 1426 Eleventh street northwest; Lorraine Gerard, 1206 Ingraham street; Katherine Caldwell, 2113 H street northwest; Jane W. Sterling, 1200 Euclid street northwest; Elizabeth Smith, 2017 Fulton street northeast; Emma M. Weber, 3535 Van Ness street; J. Ira Smith, 4½ and D streets southwest; Maryruth Smith, 2017 Fulton street northeast; Mrs. A. E. Woods, 424 Eleventh street northeast; Doris Stultz, 1420 Park road; Virginia Woodhouse, 1428 Clifton street northwest; Barbara L. Sutton, Manassas, Va.

Mrs. H. C. Woolley, St. Elizabeth's Hospital; M. Sabol, Round Hill, Va.; Helen Richter, 24 Rhode Island avenue northeast; Gabriella Dauphin, East Falls Church, Va.; Mary Mareau, 1018 Kearney street northeast; Elaine Weigle, 3232 Thirteenth street northwest; Elizabeth Hodgson, 1813 Kilbourne place; Dorothy Lausen, 1309 Quincy street; Eleanor Fitts, 126 East Thornapple street, Chevy Chase, Md.; T M. Smiley, 2106 F street northwest; Louise George, 1829 G street northwest; Jane Morris, 2906 Cortland place northwest.

Dorothy Mills, 3701 Massachusetts avenue northwest; Mrs. Tony Dawson, 811 I street southeast; Mrs. C. E. Calvert, 2121 H street northwest; Mrs. L. A. Nolan, Burlington Hotel; Nellie Anderson, 1120 Vermont avenue; Margaret Hicks, 900 M street northwest; Agnes Dowd, 717 Quincy street; Helen M. Smith, 4014 Seventh street northwest; Pearl Chamber, 706 Taylor street northwest; Bertha Hall, 1719 Thirteenth street northwest; H. Scott Byerly, 2755 Macomb street; Mrs. M. Forney, 104 Arlington avenue, Clarendon, Va.; Mary Palermo, 1417 Park road.

Gertrude Alsop, 1112 Florida avenue northeast; Elizabeth S. Hall, 1819 G street northwest; Mrs. Lloyd G. Pray, 3755 Northampton street, Chevy Chase, District of Columbia; Peg Collins, 105 Summerfield road, Chevy Chase, Md.; Mary N. Hammond, The Northumberland; Delmas Cawood, 1669 Columbia road; Fleda Jahnke, 337 Tenth street northeast; N. L. Edelin, 1352 Oak street northwest; Sarah Davis, 2328 Massachusetts avenue; Bernice Andres, room 411 Postoffice Department; Harold Strauss, 1900 F street northwest; Jane Cox, 107 Grafton street, Chevy Chase, Md.; James H. Been, 134 V street northwest; William H. Davis, 2031 H street northeast.

Mrs. A. Pearl McPherson, 104 West Thornapple street, Chevy Chase, Md.; E. Walter Smith, 2412 Eighteenth street northwest; Mrs. N. W. Davis, 1222 New Hampshire avenue northwest; Mrs. L. B. Alexander, Box 381, Alexandria, Va.; Mrs. Louise Venable, 1818 D street southeast; Mrs. C. B. Smith, 638 Fifth street northeast; Ethel L. Volland, 1515 Hamline street northeast; Mrs. Daisy W. Pickett, Hotel Driscoll; Mrs. Alfred Milnes, Manassas, Va.; Bess A. D. Morrison, 2119 H street northwest; A. Kerfoot, Riverdale, Md.; Mrs. M. V. Seeds, 3229 Klingle road; Marion A. Pasbach, 3518 T street northwest.

Anna B. Barnes, 1209 North Capitol street; E. M. Zacharias, lieutenant commander, Office of Naval Intelligence; Gaby D. de Medina, 1303 New Hampshire avenue; Jessie LeFevre, 423 Concord avenue; Hazel M. LeFevre, 423 Concord avenue northwest; Ethel Sendlak, 11 W street northwest; Dorothy Lewis, 3216 Thirteenth street northwest; B. P. Hill, 1312 Emerson street northeast; Mrs. Etta Venable, 502 Seventh street southeast; Ethel Bagley, 1717 Twentieth street northwest; Evelyn V. Davis, 905 National Press Bldg.; Helen Mathews, 3829 Veazey street northwest; Mrs. Annie DeVine, 3602 New Hampshire avenue northwest; Mrs. J. L. O'Connell, 934 I street northwest; Jean Kelly, 200 Primrose street, Chevy Chase, Md.; C. E. Calvert, 301 New York avenue northwest; Howard Venable, 1818 D street southeast; Mrs. M. McInteir, 3602 New Hampshire avenue; Frances M. Sublett, 1020 Sixteenth street.

WALL STREET GOSSIP

New York, Nov. 27 (A.P.).—Offering is to be made tomorrow of $14,000,000 Northern Indiana Public Service Co., first and refunding mortgage 4½ per cent bonds, due December 1, 1970, at 92 and accrued interest, to yield about 4.96 per cent.

Ernest L. Nye, president of the National Steel Car Lines Co., said he believes railroads will not lose their present gasoline traffic and tank car leasing companies will not suffer any serious setback in the volume of their business on account of proposed pipe lines. He declared the tank car leasing companies will continue their steady growth and that the railroads at the very worst may be confronted with a gasoline traffic loss of not more than the normal average increase in the daily national gasoline consumption.

The New York Federal Reserve Bank today reported October department store sales in the district compared more favorably with 1929 than the previous month.

October sales of reporting department stores in the New York district represented a 5.4 per cent decline from the comparable period in 1929, whereas sales in the previous month were 8 per cent less than the like period last year.

The Rubber Exchange of New York says advices to its members declare the inventory position of the large tire manufacturers has been brought down to a basis allowing resumption of full operations during the first week in January.

In fact, the statement says, there is actually a shortage in stocks of some sizes of tires. The B. F. Goodrich Co. increased its working forces this week after receipt of a large order from a national tire distributing system. Production by the United States Tire Co. at Detroit is being gradually increased and the daily output is now around 25,000 tires, compared with 15,000 during the summer. Firestone is maintaining production unchanged and Goodyear plans to resume operations at full capacity after the first of the year.

FILM TIME TABLES

Feature pictures are presented on the following schedules at the theaters named:

R-K-O Keith's—"Sin Takes a Holiday," at 11:30 a. m., 1:35, 3:35, 5:35, 7:35 and 9:35 p. m.

Palace—"Remote Control," at 11:50 a. m., 2:17, 4:52, 7:39 and 10:04 p. m. Stage shows at 1:38, 4:13, 7 and 9:25 p. m.

Earle—"Sunny," at 12 noon, 2:20, 4:40, 7:45 and 10:10 p. m. Stage shows at 1:20, 3:35, 6:45 and 9:05 p. m.

Rialto—"See America Thirst," at 11 a. m., 12:36, 2:12, 4, 5:53, 7:46 and 9:40 p. m.

Fox—"The Dancers," at 11:30 a. m., 2:07, 4:36, 7:14, 9:40 and 12:01 p. m. Stage shows at 1:35, 4:04, 6:42, 9:08 and 11:30 p. m.

Columbia—"Min and Bill," at 11:40 a. m., 1:40, 3:45, 5:45, 7:50 and 9:55 p. m.

Metropolitan—"Outward Bound," at 2:45 and 8:45 p. m.

Tivoli—"The Life of the Party," at 2:30, 4:15, 6, 7:50 and 9:40 p. m.

Ambassador—"The Girl of the Golden West," at 2:15, 4:05, 6, 7:50 and 9:40 p. m.

Capital Foodstuff Marts Are Active

Brisk Buying in Articles for Thanksgiving Day; Apples Light.

Holiday demands provided characteristic Thanksgiving week activity in Washington, with celery, sweet potatoes, cranberries and the array of accessory foodstuffs for sumptuous turkey and chicken dinners leaders in the brisk buying.

Celery shipments increased sharply, entering the market from western New York and Western points, according to the Bureau of Agricultural Economics, Department of Agriculture. Sweet potatoes, a light crop this season, have been entering the Washington and Eastern markets at the rate of 100 cars daily, mostly from Virginia, Maryland, Delaware and Tennessee.

Potatoes, cabbage, onions and apples moved into this region rather lightly for late November, potatoes especially slumping off on bad weather conditions and low prices at Western points. Carload apple shipments are down to about 400 cars a day, with slow demand.

The Weather

TODAY'S SUN AND TIDE TABLE

			A.M.	P.M.
Sun rises	7:04	High tide	1:34	2:14
Sun sets	4:48	Low tide	8:28	8:54

WEATHER CONDITIONS.

U. S. Dept. of Agri., Weather Bureau, Washington, Thursday, Nov. 27—8 p.m.

Forecast: For the District of Columbia—Fair and continued cold Friday; Saturday fair with rising temperature; gentle to moderate west or northwest winds, becoming variable Saturday.

For Maryland—Fair and continued cold, except snow flurries in extreme west portion, Friday; Saturday fair with rising temperature; diminishing west or northwest winds, becoming variable Sunday.

For Virginia—Fair and continued cold Friday; Saturday fair with rising temperature; diminishing west or northwest winds, becoming variable Saturday.

Pressure remains abnormally low over the Hudson Strait region, Resolution Island, 28.86 inches, and a secondary disturbance that developed off the southern New England coast Wednesday night has moved northeastward to northern Newfoundland, Belle Isle, 29.24 inches. Another disturbance is moving rapidly southeastward over the District of Mackenzie and Alberta, Fort Smith, British Northwest Territory, 29.68 inches. Pressure remains low over southern Alaska, Cordova, 29.54 inches, and it is relatively low and falling over California and Arizona, Phoenix, 29.92 inches. High pressure prevails over northern Alaska, Point Barrow, 30.34 inches, and from Manitoba southeastward to the Gulf of Mexico and the south Atlantic coast, Moorhead, Minn., 30.42 inches, and Pensacola, Fla., 30.34 inches. There have been light rains within the last 24 hours in California, and local snows, mostly light, from the Missouri Valley eastward to the upper Ohio Valley and north Atlantic coast. The snowfall was locally heavy, however, in the vicinity of Cleveland, Ohio, and Oswego, N. Y. Fair weather has prevailed in all other sections. The temperature has fallen in the Rocky Mountain region, the Dakotas, and Minnesota, and it has continued to fall in the Atlantic States, the upper Ohio Valley, and the lower lake region, while there has been a reaction to slightly higher temperature in Tennessee, Arkansas, the west Gulf States, and Alberta. The weather is abnormally cold over most sections east of the Rocky Mountains, Fort Wayne, Ind., reporting a temperature of 8 degrees, which is 32 degrees below normal.

The indications are for generally fair weather Friday and Saturday in the Washington forecast district, except for light local snows Friday in the eastern lower lake region and the northern Appalachian region. Continued cold weather Friday will be followed by rising temperature Saturday, except in New England.

Local Weather Report.

Temperature—Midnight, 29; 2 a. m., 28; 4 a. m., 27; 6 a. m., 24; 8 a. m., 23; 10 a. m., 24; 12 noon, 25; 2 p. m., 27; 4 p. m., 25; 6 p. m., 24; 8 p. m., 23; 10 p. m., 23. Highest, 29; lowest, 23. Relative humidity—8 a. m., 40; 2 p. m., 32; 8 p. m., 33. Rainfall (8 p. m. to 8 p. m.), none. Hours of sunshine, 9.7. Per cent of possible sunshine, 100.

DEPARTURES FROM NORMAL.

Accumulated excess of temperature since January 1, 1930, 987 degrees.

Excess of temperature since November 1, 1930, 82 degrees.

Accumulated deficiency of precipitation since January 1, 1930, 19.21 inches.

Deficiency of precipitation since November 1, 1930, 1.57 inches.

Flying Weather Forecast.

Flying weather forecast for Friday, November 28:

Washington, D. C., to Long Island, N. Y.—Partly cloudy sky Friday; moderate to fresh winds up to 1,000 feet and fresh west-northwest at 5,000 feet.

Washington to Norfolk, Va.—Partly cloudy sky Friday; moderate west or northwest winds up to 1,000 feet and fresh west-northwest at 5,000 feet.

Washington to Dayton, Ohio—Partly cloudy sky, with light local snows in and near mountains, Friday; moderate west or northwest winds at surface and fresh west-northwest at 1,000 and 5,000 feet.

Temperatures and Precipitation.

Temperatures and precipitation for 24 hours ended Thursday, 8 p. m.:

	Highest Thur.	Lowest Wed. night	Thur. 8 p.m.	Rainfall.
Washington, D. C.	27	23	23	....
Asheville, N. C.	26	12	24	....
Atlanta, Ga	40	22	36	....
Atlantic City, N. J.	32	30	26	....
Baltimore, Md	30	24	24	....
Birmingham, Ala	48	24	40	....
Bismarck, N. Dak	8	4	6	....
Boston, Mass	34	28	25	0.01
Buffalo, N. Y	20	18	18	0.12
Chicago, Ill	14	4	10	0.22
Cincinnati, Ohio	16	2	14	....
Cheyenne, Wyo	42	22	34	....
Cleveland, Ohio	16	10	10	0.18
Davenport, Iowa	18	4	12	....
Denver, Colo	48	24	36	....
Des Moines, Iowa	20	12	14	0.01
Detroit, Mich	16	8	12	0.16
Duluth, Minn	4	—4	—2	....
El Paso, Tex	66	36	58	....
Galveston, Tex	62	48	58	....
Helena, Mont	34	20	30	....
Indianapolis, Ind	14	0	14	....
Jacksonville, Fla	56	32	48	....
Kansas City, Mo	34	26	28	....
Little Rock, Ark	56	28	50	....
Los Angeles, Calif	64	58	62	0.58
Louisville, Ky	20	8	20	0.04
Marquette, Mich	10	6	8	0.02
Memphis, Tenn	48	30	44	....
Miami, Fla	66	52	54	....
Mobile, Ala	54	34	46	....
New Orleans, La	58	42	52	....
New York, N. Y	34	26	24	....
North Platte, Nebr	32	26	32	....
Omaha, Nebr	24	20	20	....
Philadelphia, Pa	32	28	26	....
Phoenix, Ariz	74	44	68	....
Pittsburgh, Pa	14	10	10	0.01
Portland, Me	34	26	28	....
Portland, Oreg	..	34	40	....
Salt Lake City, Utah	24	20	24	....
St. Louis, Mo	28	18	24	....
St. Paul, Minn	8	2	2	....
San Antonio, Tex	64	40	62	....
San Diego, Calif	66	60	62	0.18
San Francisco, Calif	58	52	58	0.10
Santa Fe, N. Mex	42	20	32	....
Savannah, Ga	50	30	44	....
Seattle, Wash	44	30	42	....
Springfield, Ill	22	10	20	....
Tampa, Fla	56	40	48	....
Toledo, Ohio	16	6	12	....
Vicksburg, Miss	56	30	52	....

River Bulletin.

Harpers Ferry, W. Va., Nov. 27.—Potomac and Shenandoah Rivers clear this afternoon.

MOVEMENTS OF STEAMSHIPS

New York, Nov. 27.

ARRIVED THURSDAY.

Homeric, from Southampton.
Kosciuszko, from Danzig.

SAIL FRIDAY.

Wytheville, for Rotterdam.
American Farmer, for London.
Homeric, for Southampton.
Cristobal Colon, for Coruna.
Saturnia, for Trieste.

SAIL SATURDAY.

America, for Hamburg.
City of Alton, for Antwerp.
Express, for Genoa.
West Irmo, for Loanda.
West Cawthon, for Cape Town.
Scythia, for Liverpool.
Cameronia, for Glasgow.
Drottningholm, for Gothenburg.
Cabo Santa Maria, for Barcelona.
Ansonia, for London.

REPORTED BY RADIO.

Nieuw Amsterdam, from Rotterdam; due at Fifth street, Hoboken, Friday.

Aquitania, from Southampton; due at pier 56, North River, Friday.

De Grasse, from Havre; due at pier 57, North River, Friday.

Empress of Australia, from Southampton; due at pier 61, North River, Friday.

Hamburg, from Hamburg; due at pier 86, North River, Saturday.

President Harding, from Hamburg; due at pier 4, Hoboken, Saturday.

Patria, from Marseille; due at Thirty-first street, Brooklyn, Saturday.

Augustus, from Genoa; due at pier 97, North River, Sunday.

Caledonia, from Glasgow; due at pier 56, North River, Sunday.

Adriatic, from Liverpool; due at pier 59, North River, Monday.

American Shipper, from London; due at pier 39, North River, Monday.

Lancastria, from Southampton; due at pier 56, North River, Monday.

Westernland, from Antwerp; due at pier 59, North River, Monday.

Minnetonka, from London; due at pier 58, North River, Monday.

Gripsholm, from Gothenburg; due at pier 97, North River, Monday.

Stuttgart, from Bremen; due at pier 42, North River, Monday.

L. A. Culture

What you need to rid the intestines of those poison-breeding germs which are responsible for indigestion, constipation, flatulency, toxemia, hyperacidity, headaches and rheumatism of certain types is L. A. CULTURE, Acidophilus in highly concentrated form, easy to take, safe in room temperatures—and always of maximum strength. Delivered fresh from the laboratory to any local address.

Nat. Vaccine & Antitoxin Inst.
1515 You St. North 0660.

DEPEND ON ZEMO TO STOP ITCHING

Use soothing, healing, invisible Zemo for the torture of Itching Skin. This clean, reliable family antiseptic helps bring relief in thousands of homes, stops itching and draws the heat and sting out of the skin. ZEMO has been used for twenty years with remarkable success for all forms of annoying itching skin irritations. "Relief with first application," thousands say. 35c, 60c and $1.00. All dealers.

SPECIAL
ROUND TRIP
Excursions
NOVEMBER 29-30
$12 to
TOLEDO & DETROIT
Lv. Washington Saturday 3:45 P. M. Returning Sunday, Lv. Detroit 4:25 P. M., Toledo 6:10 P. M.
TICKETS GOOD IN COACHES ONLY

NOV. 30 and DEC. 14
$5 to
NEW YORK
Lv. Washington 12 midnight Saturday. Returning, Lv. New York, West 23d St., 5:47 P. M., Liberty St., 6:00 P. M. Sunday.
Ask Ticket Agent About Special Sightseeing Tours
Baltimore & Ohio

COLDS
Keep this remedy handy
Every medicine chest should have a box of Grove's Laxative BROMO QUININE Tablets in it. For, if taken in time, they check a cold in a day. Keep your family supplied with this tonic quinine and laxative cold remedy. All druggists, 30c.

Grove's Laxative BROMO QUININE Tablets

AMUSEMENTS

Famous American Drama
'THE GREAT DIVIDE'
Produced by Community Drama Guild
McKinley Auditorium, 2d & T sts. ne.
TONIGHT and TOMORROW, 8:30 p. m.
Reserved Seats, $1. Admission, 50c.
At Franklin Bldg., 13th & K; T. Arthur Smith's, 1330 G, and A. A. A., 17th & G.

CONNI
At the
GAYETY
THIS WEEK

AMUSEMENTS

Loew's PALACE
NOW PLAYING
WILLIAM HAINES
in
"REMOTE CONTROL"
on the stage
WESLEY EDDY in
RUSTIC FANCIES
Coming Saturday
JACK OAKIE in
"SEA LEGS"
On the Stage
ALLAN ROGERS

Loew's COLUMBIA
LAST DAY
MARIE DRESSLER
and
WALLACE BEERY
in
"MIN and BILL"
Coming Saturday
HAROLD LLOYD in
"FEET FIRST"

You can't afford to miss this!
The laugh sensation of all time
"See America Thirst"
with
SLIM SUMMERVILLE
HARRY LANGDON—BESSIE LOVE
RIALTO
NINTH & GEE

Tonight at 8:30 50c to $2.50 SHUBERT BELASCO Sat. at 2:30 50c to $2.00
Third Play of Subscription Series Under Auspices Professional Players
PIRANDELLO'S NEW DRAMA
'AS YOU DESIRE ME'
With the Brilliant
JUDITH ANDERSON
SAVE BY SUBSCRIBING
Next Monday. Seats Now.
By Arrangement With WM. A. BRADY
Prof. Players Fourth Subscription Offering
GRACE GEORGE
In St. John Ervine's Comedy
"THE FIRST MRS. FRASER"
WITH A. E. MATTHEWS AND LAWRENCE GROSSMITH
Nights: Orch., $3.00; Mez., $2.50 to $1.50; Bal., $1.50 & $1.00; Gal., 50c.
Mats.: Thurs., 50c to $2.00; Sat., 50c to $2.50
Monday, December 8, Mail Orders Now
GILBERT MILLER
Presents
HELEN HAYES
in
PETTICOAT INFLUENCE
with
HENRY STEPHENSON
Nights: Orch., $3; Mez., $2.50, $2, $1.50; Bal., $1.50, $1; Gal., 50c. Mats., 50c to $2.50.
JUNIOR THEATRE SATURDAY MORNING NOV. 29 10:30
Barrie's "A KISS FOR CINDERELLA"

CLARE
CLAIRBERT
Phenomenal Belgian Soprano
CONSTITUTION HALL
Saturday Evening, Nov. 29, 8:30
Seats on sale, Mrs. Greene's Bureau, Droop's, 1300 G st.; Dist. 6493.

SCHOOLS AND COLLEGES.

SPANISH SCHOOL OF WASHINGTON
Profs. from Spain—Conversational Method. Rapid Progress 1338 H st. nw., Natl 9369.

WOOD'S SCHOOL
for Secretaries
311 EAST CAPITOL ST.
Lincoln 0038

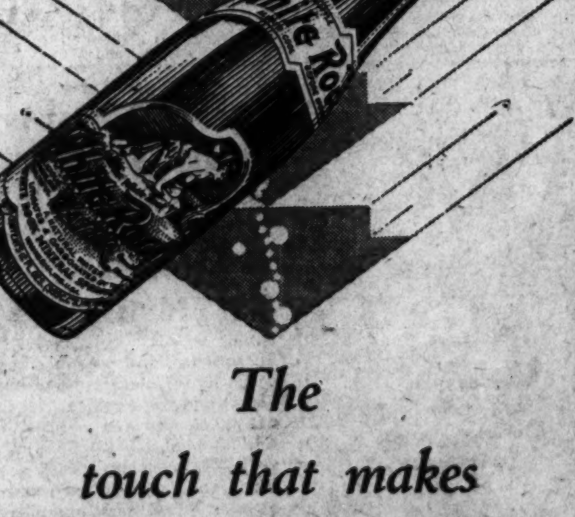

The touch that makes the dinner brilliant
White Rock
The leading mineral water

AMUSEMENTS AMUSEMENTS

SHE DID WHAT NO LOVER COULD FORGIVE while he waited ... played madly with many ... she just one of
"the DANCERS"
with
LOIS MORAN
MAE CLARKE
PHILLIPS HOLMES
WALTER BYRON
MRS. PATRICK CAMPBELL
NOW
STAGE
FANCHON & MARCO'S
"Rose Garden" Idea
RED DONAHUE & UNO "Comedy of Errors"
HAROLD STANTON What a Voice!
RIO & LUNNY Variety at its best
3 JACKS & A QUEEN foremost Adagioists
SUNKIST BEAUTIES Living Rose Buds
HELEN PETCH Acrobatic Toe Dancer
Know YOUR GOV'T LOBBY EXHIBIT Real live Bees
Leon BRUSILOFF and FOX MUSIC MASTERS
FOX MOVIETONE NEWS "It Speaks for itself"
Enroll Now FOX FREE DANCING SCHOOL
RON & DON
at the MIGHTY WURLITZER
Biggest SHOW in WASHINGTON
FOX The LAST WORD

Louder... Louder!
RING THE ENTHUSIASTIC PRAISES OF OUR STAGE & SCREEN ATTRACTIONS
Starts TOMORROW

MAN TO MAN
Father and Son ashamed of each other until a great sacrifice proved their affection
with PHILLIPS HOLMES, GRANT MITCHELL, LUCILLE POWERS
The "SORRELL & SON" OF THE TALKING SCREEN
ON THE STAGE
A Show for All—from 6 to 60
PAT ROONEY
AMERICA'S FOREMOST DANCING COMEDIAN IN PERSON with
PAT ROONEY 3RD
CONLIN & GLASS
Stage and Vitaphone Star
FRED KEATING
assisted by THE GREAT ALEXANDER
6 MARINELLI GIRLS 6
AND OTHER ATTRACTIONS
LAST TIMES TODAY
MARILYN MILLER in "SUNNY"
Belle BAKER
AND OTHER ATTRACTIONS
WARNER BROS. EARLE

[NOW SHOWING]
"OUTWARD BOUND"
Twice Daily—2:45 - 8:45 P.M.
All Seats Reserved
Seats by Phone (National 0454), Mail or Box-Office.
PRICES
MATINEES
Balcony 50c—Orchestra 75c
EVENINGS
Balcony 50c-75c—Orchestra $1.
Sundays and Holidays Same as Evening
WARNER BROS. METROPOLITAN

R-K-O KEITH'S
NOW PLAYING!
The Smartest actress on the Screen in the Smartest, Spiciest, Dressiest Comedy drama of the Season.
Constance BENNETT in SIN TAKES A HOLIDAY

Is Modern Love a Game, An Art Or a Racket?
with
Kenneth MacKenna
Basil Rathbone
Rita LaRoy
Louis Bartels
A PATHE FEATURE

NATIONAL
Phones Natl. 0501-0502
Tonight at 8:20 50c to $2.50
Mat. Sat., 50c to $2
ARCH SELWYN
(In association With Erlanger Productions, Inc.)
Presents
BASIL RATHBONE
IN A PARISIAN COMEDY
"A Kiss of Importance"
With
Montagu Love Fred Kerr
Ann Andrews Ivan Simpson
Directed by LIONEL ATWILL
Beginning Monday—Seats Now
(First Production of the Second Washington Subscription Season)
THE THEATER GUILD, INC.
Presents
The Newest Play by the World's Greatest Dramatist
Bernard Shaw's
The APPLE CART
With The Guild Acting Company
PRICES—EVENINGS: Orch., $3; Bal., $2.50-$2-$1.50; 2d Bal., $1.
WEDNESDAY MAT.: Orch., $2; Bal., $2-$1.50-$1; 2d Bal., 75c.
SATURDAY MAT.: Orch. $2.50; Balcony, $2.50-$2-$1.50, $1; 2d Bal., 75c.

FRITZ
KREISLER
CONSTITUTION HALL DEC. 11, 4:30
Seats, Mrs. Greene's Concert Bureau, Droop's, 1300 G st.; Dist. 6493.

SEASON AND SINGLE TICKETS NOW ON SALE
BEETHOVEN FESTIVAL
By the Famous
BOSTON SYMPHONY ORCHESTRA
With Its Illustrious Conductor
DR. SERGE KOUSSEVITZKY
CONSTITUTION HALL
FOUR PERFORMANCES
Three Evenings and One Matinee
DEC. 2, 3, 5, 6
Soloists— MYRA HESS, Pianist
JOSEF HOFMANN, Pianist
EFREM ZIMBALIST, Violinist
Soloists With Ninth Symphony, JEANETTE VREELAND, DAN GRIDLEY, NEVADA VAN DER VEER, FRASER GANGE and CHORUS of 200 Voices
SEASON TICKETS
$18.00, $11.00, $9.00, $7.00, $5.00, $4.00
SINGLE TICKETS
$3.50, $3.00, $2.50, $2.00, $1.50, $1.00
Mrs. Wilson-Greene's Concert Bureau
Droop's, 1300 G St. Dis. 6493.

LYNCHING STRESSED AS SESSION CLOSES

Spencer Elected President of National Equal Rights League.

PARTY DIVISION IS URGED

The National Equal Rights League yesterday closed a three-day session in the auditorium of the John Wesley Church, held in conjunction with sessions of the National Race Congress. Condemnation of segregation of colored Gold Star Mothers on trips to Europe was voiced. The Negro was urged to continue to fight all senators who voted for confirmation of Judge Parker, of North Carolina, and to join with labor organizations in their aim to defeat for Cabinet positions men who have been antagonistic to Negro labor.

The President was urged to use his office to wage war on lynchers as well as racketeers, and the Negro was urged to protect himself from mob violence with arms. He was also advised to divide his vote between the major parties. Addresses were made at the closing session by Mrs. M. C. Simpson, W. Ashbie Hawkins and Isaac Nutter.

Officers elected were: Maurice W. Spencer, president; Bishop W. J. Walls, Chicago, first vice president; the Rev. B. W. Swain, Louisville, second vice president; George B. Gordon, Boston, third vice president; James L. Neill, recording secretary; Thomas A. Johnson, assistant recorder; W. Monroe Trotter, Boston, corresponding secretary; J. W. Austin, treasurer; the Rev. C. C. Somerville, Portsmouth, Va., chaplain; Thomas H. R. Clarke, petition commission.

A committee on organization was named to consist of Hampton T. Gaskins, H. T. Medford, Mrs. M. C. Simpson, H. M. Tyler, J. Finley Wilson, the Rev. C. L. Russell and the Rev. H. D. Tillman.

Cereal Magnate Will Aid Children

Kellogg Forms Foundation for Underprivileged at Battle Creek.

Battle Creek, Mich., Nov. 27 (A.P.).—W. K. Kellogg, breakfast cereal magnate, is turning his millions to the aid of underprivileged children.

Dr. J. Stuart Pritchard, of the Battle Creek Sanitarium staff, yesterday was named medical director of the W. K. Kellogg Child Welfare Foundation. He will start December 1 devoting his full time to the foundation, first studying other foundations and drafting a definite program.

Mr. Kellogg is understood to have placed $1,000,000 to the credit of the foundation, which was incorporated at Lansing, Mich., several months ago. Virtually unlimited money is assured the disposal of the foundation as the need becomes evident.

7 Quizzed at Chicago In Slaying of Lingle

Chicago, Nov. 27 (A.P.).—Seven men, arrested by State's attorney investigators last night in a raid on a hotel, were taken to the offices of the board of strategy investigating the murder of Alfred Lingle, newspaper reporter, slain June 9. They were questioned by Patrick Roche, chief investigator for the State's attorney, who declined to reveal their identity or to say whether the raid was linked with Lingle's death.

Band Concert

UNITED STATES MARINE BAND ORCHESTRA.

Marine Barracks, 2:00 p. m.

March, "George Washington Bicentennial" ..... Sousa
Overture, "Russian and Ludmilla" ..... Glinka
"Hindu Song" ..... Bemberg
Cornet solo, "Young Werner's Parting Song" (from "The Trumpeter of Sackingen") ..... Nessler
Musician John P. White.
"Prayer of Thanksgiving" (Old Netherlands) ..... Kreamer
"Gossek" (from "The Fair at Sorochinka") ..... Mussorsky
Finale, Second Symphony in B flat minor, "New England," opus 33 ..... Stillman-Kelley
Grand march, "The President" ..... Tresina
"The Star-Spangled Banner."
Marines' Hymn, "The Halls of Montezuma."

Note—In addition to the regular Wednesday and Friday orchestral concert, a band concert will be given each Monday at 4 p. m.

Post Classified Ads reach alert readers who respond "the first thing in the morning."

IN THE PLAYHOUSE

By JOHN J. DALY

'TWAS an old-fashioned Thanksgiving Day in the theater. Both the National and Belasco played to good substantial matinees. It happened that Thursday is the regular matinee day at the Belasco. At the National it meant a holiday performance since Wednesday is the usual matinee day down on E street. The night performances in both houses were played before goodly crowds.

• • • •

WHEREAS Thanksgiving is a wonderful day in the theater—always was, and probably always will be—the opposite is true at Christmastide. However, since people find time, even with Christmas shopping on their lists, to go to see good shows, both local playhouses are trying to get extraordinary attractions for the yuletide. The Belasco will bring in "Bird in Hand," which would have been an appropriate Thanksgiving Day offering. The play, by Drinkwater, has been skipping around the outskirts of Washington—in Baltimore, Philadelphia and New York, but has yet to light on the banks of the Potomac. The opening here is scheduled for Christmas night.

• • • •

AT the National there are two or three different offerings being considered for the Christmas week festivities—and one of these may be a Theater Guild production. Miss Anne Ford, representing the Guild, is in town preparing the way for the new Guild play, "In the Meantime." Robert Sisk, the general press agent of the Guild, is over in Baltimore this week watching the rehearsals of "In the Meantime," which has its premiere in the Monumental City on Monday night. The following Monday the play—by Clare and Paul Sifton—comes to the National.

• • • •

OF the interesting new plays in the offing, George Kelly's latest heads the list. It will first see the footlights here in the National at a Wednesday matinee. The date is January 7. In all the history of Washington theaterdom there was probably never such an opening—a premiere at a matinee. Certainly in my time around the old playhouses nothing like this ever occurred. There is, of course, a reason: The German Opera Company has the house for the first two nights—Monday and Tuesday. Mr. Kelly, who will bring the play to town, will be busy directing during the daylight hours on the first two days of the week. Great interest is centered in the new play, called "Philip Goes Forth." Its author is the only playwright who won the Pulitzer prize two times hand-running, with "Show Off" and "Craig's Wife." The producer of the new work is Laurence Rivers, Inc., the firm responsible for "Green Pastures."

• • • •

Though Christmas week in the National may be like Christmas week in the general theater—just parking time for a play—the New Year's offering will bring out the crowds. It has been definitely decided to regale Washington audiences with David Belasco's highly sophisticated comedy, "It's a Wise Child." While that in itself is important, the main attraction New Year's week will be Minor Watson, playing the leading role in the Belasco production. Feminine hearts fluttered many times when Minor traipsed about the stage at the National as leading man for the National Theater Players, when Mr. S. E. Cochran first set his popular company on the boards. Indeed, it is doubtful if ever a leading man in this parish won such spontaneous popularity as this self-same Minor Watson—and all his following will undoubtedly be on hand to welcome him back New Year's.

Company Plans Jobless Survey

Metropolitan Insurance to Perform Task for Hoover's Group.

(Associated Press.)

A survey of more than two score cities will be made by the Metropolitan Life Insurance Company in its effort to ascertain the number of jobless for the President's emergency committee on employment.

Frederick H. Ecker, president of the company, said yesterday it would be made as of December 8 and would include part time work as well as complete unemployment.

The cities in the survey include: Akron, Atlanta, Birmingham, Baltimore, Bayonne, Bridgeport, Buffalo, Butte, Chicago, Cincinnati, Cleveland, Columbus, Denver, Detroit, Des Moines, Fall River, Grand Rapids, Indianapolis, Jacksonville, Kansas City, Mo.; Los Angeles, Louisville, Manchester, New Hampshire, Memphis, Milwaukee, New Orleans, New York, Oakland, Calif.; Oklahoma City, Omaha, Philadelphia, Pittsburgh, Portland, Me.; Portland, Oreg.; Providence, Richmond, Rochester, St. Louis, Salt Lake City, San Francisco, Seattle, Toledo, Wichita, Wilkes-Barre, Wilmington, Winston-Salem.

INVESTMENT BUILDING

SUITES arranged to suit your requirements.

H. L. RUST COMPANY
Agent

Seal Sale Backed By District Board

Generous Support Urged for Fight Being Made on Tuberculosis.

Indorsement of the Christmas seal sale by the Washington Tuberculosis Association has been given by the District Commissioners in a letter sent by their president, Dr. Luther H. Reichelderfer, to Dr. George M. Kober, head of the association.

"The Commissioners of the District of Columbia have been informed by you that the annual Christmas seal sale, under the direction of the Washington Tuberculosis Association, is to open on November 28 and will continue until Christmas Day," Dr. Reichelderfer wrote. "The object of this sale is to finance the fight against tuberculosis, that dread disease known as the 'great white plague.'

"Every citizen of the District of Columbia should assist in this work and it is the hope of the Commissioners that the sale of Christmas seals during the present year will exceed in amount any other year."

From NEW YORK AVENUE at FIFTEENTH

Keeping Washington Men Well Dressed

THE sedate blackness and the definite, trim lines of a derby make it the proper semi-formal hat. Dunlap Derbies retain their blackness; and their variety of styles attract discriminating young men of all ages.

Dunlap Derbies
$8 to $20

Parker-Bridget Co.

New York Avenue at Fifteenth
Branch Store: 3113 Fourteenth N.W.

NATIONALLY KNOWN

Wife of Rear Admiral Establishes Reno Home

Reno, Nev., Nov. 27 (A.P.).—Mrs. Florence Bennett Harris, wife of Frederic Robert Harris, retired rear admiral of the United States Navy and noted harbor engineer, has established residence in Reno.

Admiral Harris, since his retirement from the Navy in 1927, has undertaken private practice as an engineer and has supervised various river and harbor work on the Atlantic Coast. They were married in 1903 in New York.

Franklin National Bank
Pa. Ave. at 10th
1111 Conn. Ave.
JOHN B. COCHRAN, President
THOS. F. HICKMAN, V. P. and Cashier

3% on Savings Accounts

4% on Time Deposits

Valuable at All Times
—good banking connections become doubly important in such times as these. ¶ "Franklin" is a faithful ally to all favoring it with their business.

Safe Deposit Boxes, $3 yr. Up at our Conn. Ave. Office

THE COMMERCIAL NATIONAL BANK

Let us serve you in all banking and fiduciary matters.

Interest paid on savings accounts from day of deposit to day of withdrawal

Resources over $19,000,000

WADE H. COOPER, President
14th and G Streets

EQUITABLE
Co-Operative Building Association
Organized 1879
51ST YEAR COMPLETED
Surplus and Profits.....$1,518,655.92
Assets.....$5,901,122.48

Save While You Have the Opportunity

Join the Equitable and save systematically. Our Plan will meet with your approval.

Subscriptions of the 100th Issue of Stock Being Received
Shares $2.50 Per Month

EQUITABLE BUILDING
915 F Street N. W.

JOHN JOY EDSON, President
WALTER S. PRATT, Jr., Secretary

SPECIAL DINNER 11:30 to 2:30 P.M. BUSINESS MENS 75 CENTS LUNCH
HOTEL HARRINGTON
11TH AND E STS. N.W.

Public Service Corporation of New Jersey

Dividend No. 94 on Common Stock
Dividend No. 48 on 8% Cumulative Preferred Stock
Dividend No. 32 on 7% Cumulative Preferred Stock
Dividend No. 10 on $5.00 Cumulative Preferred Stock

The Board of Directors of Public Service Corporation of New Jersey has declared dividends at the rate of 8% per annum on the 8% Cumulative Preferred Stock, being $2.00 per share; at the rate of 7% per annum on the 7% Cumulative Preferred Stock, being $1.75 per share; at the rate of $5.00 per annum on the non par value Cumulative Preferred Stock, being $1.25 per share, and 85 cents per share on the non par value Common Stock for the quarter ending December 31, 1930. All dividends are payable December 31, 1930, to stockholders of record at the close of business December 5, 1930.

Dividends on 6% Cumulative Preferred stock are payable on the last day of each month.

T. W. Van Middlesworth, Treasurer.

Public Service Electric and Gas Company

Dividend No. 26 on 7% Cumulative Preferred Stock
Dividend No. 24 on 6% Cumulative Preferred Stock

The Board of Directors of Public Service Electric and Gas Company has declared the regular quarterly dividend on the 7% and 6% Preferred Stock of that Company. Dividends are payable December 31, 1930, to stockholders of record at the close of business December 5, 1930.

T. W. Van Middlesworth, Treasurer.

START NOW TO SAVE FOR A HOME

Deposit Your Xmas Check With Us

The desire for a home is current in nearly every person . . . but often one hesitates to start saving such an amount with small deposits. All, or even a part of your Xmas savings check will make a splendid start for you. We pay 5% interest on your savings until you have sufficient for the initial payment, then advise you as to the proper procedure to pay the balance on your home. Come in and ask us about it.

Open Daily 9 to 5.
Saturdays Until Noon.
NAtional 1281.

NATIONAL PERMANENT
BUILDING ASSOCIATION
UNDER SUPERVISION OF THE U. S. TREASURY
929 9th Street, N.W. JUST BELOW N. Y. AVE.
WE PAY 5% ON SAVINGS

Complete Investment and Brokerage Service

Copy of our "Fortnightly Review" Furnished on request

G.M.-P. MURPHY & CO.
Members New York Stock Exchange
1510 H Street Connecticut at K
WASHINGTON
Telephone National 9600
New York Philadelphia Baltimore
Richmond London

Two-Carriage Families

BACK in the "Gay Nineties," the family of means kept a horse and carriage—but the family with two carriages was a rare exception.

Today—the modern family considers old-time luxuries as necessary conveniences...not only does the family of 1930 require a motor car—the tendency is for many families to have two or more cars—

For the modern family is also a two-income family—its income augmented by ownership of some sound, steadily-paying security, such as First Mortgage Notes...a security that yields a never failing interest return, safe and secure no matter what the financial condition of the country.

The 6% First Mortgage Notes sold through the Swartzell, Rheem & Hensey Co. have for more than 61 years paid every investor a steady, prompt and unfailing interest return—giving to hundreds of families the security of a steady income, independent of earned salary.

SWARTZELL, RHEEM & HENSEY CO.
MORTGAGE BANKERS
727 15 STREET N.W.
WASHINGTON D.C.

GRENADA
Beautiful Shoes

A youthful phase of the evening mode

The GRECIAN SANDAL
at youthful budget prices!

THE smart and youthful slipper to wear with your Grecian-themed gowns! So modernistically styled, too—and exquisite either in white or in vivid jewel tones!

Can be dyed any shade to match your gown—

$12.50
Third Floor

THE HECHT CO.
F Street at Seventh NAtional 5100

Santa Fe

Quickest way to Southern California

2 nights from Chicago
3 nights from New York

on Santa Fe rails "all the way" from Chicago

You leave on the Santa Fe and arrive on the Santa Fe

The Chief

Not only the fastest but the most exclusive train to Southern California
Extra fast—Extra fine—Extra fare

Pullman to Phoenix on THE CHIEF Tuesdays and Saturdays during January and February

The world famous Fred Harvey dining and club car service is another distinctive feature

The California Limited and Grand Canyon Limited are fast trains, exclusively first class, carrying Fred Harvey diners; observation, club and lounge cars without extra fare. Nor is there extra fare on the Navajo, Missionary and the Scout.

Make Pullman reservations early

G. C. DILLARD, Dist. Pass. Agent
SANTA FE RY.
601-602 Finance Bldg.
PHILADELPHIA, PA.
Phones: Rittenhouse 1484-5

The Indian-detours-Grand Canyon Line

All-Expense California Tours
Certain days
This winter

Hawaii Boat Train—Through Pullmans leave New York January 20th and February 10th, via Santa Fe "Chief" from Chicago a day later, connecting at Los Angeles with LASSCO, "City of Los Angeles," sailing January 24th and February 14th.

HOW TO RECOGNIZE A GOOD UTILITY BOND

No. 5 of a series of advertisements

Building the House upon a Rock

43% Less Obligations of Subsidiaries

THE SAFETY of a holding company debenture bond depends largely upon the amount of mortgage and prior charge securities of subsidiaries. A small amount of subsidiary company obligations increases the earnings directly applicable to the holding company bonds—creating a strength like that of a house built upon a rock.

The ratio of the book value of obligations of subsidiaries of Associated Gas and Electric Company to the book value of parent company stocks is 43% less than a ratio of a composite average for 20 leading utilities. This ratio shows only $34 of subsidiary obligations in contrast with $60 as appears on the chart.

Equally important, the Associated Company has a ratio of $66 of parent company stocks to subsidiary company obligations compared with the average of $40 for the group. *The strength of this situation is seen in the fact that the Associated Company could nearly triple its outstanding obligations of subsidiaries and still show as favorable a relationship as that of the 20 companies in the chart as a group.*

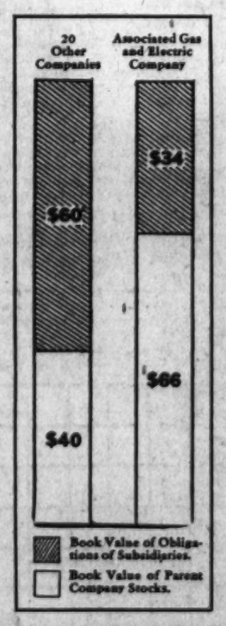

The Associated Company's policy of retiring securities of subsidiaries has resulted in above average safety for its bonds.

Associated debenture bonds offer the investor diversity—that important factor so difficult to obtain in mortgage bonds. The operating properties of the Associated Gas and Electric Company serve in 2,300 communities in 21 states.

Associated bond holders further enjoy the advantage of larger earnings in relation to interest requirements. On an "overall" basis, Associated earnings before depreciation are 2.22 times interest requirements compared with an average of 2.06 times for the 20 other utilities.

Debenture bonds of the Associated Gas and Electric Company are available to yield about 6%.

Write for Folder K675 to obtain a copy of the comparison referred to.

General Utilities Securities
Incorporated
61 Broadway New York

25 YEARS AGO TODAY

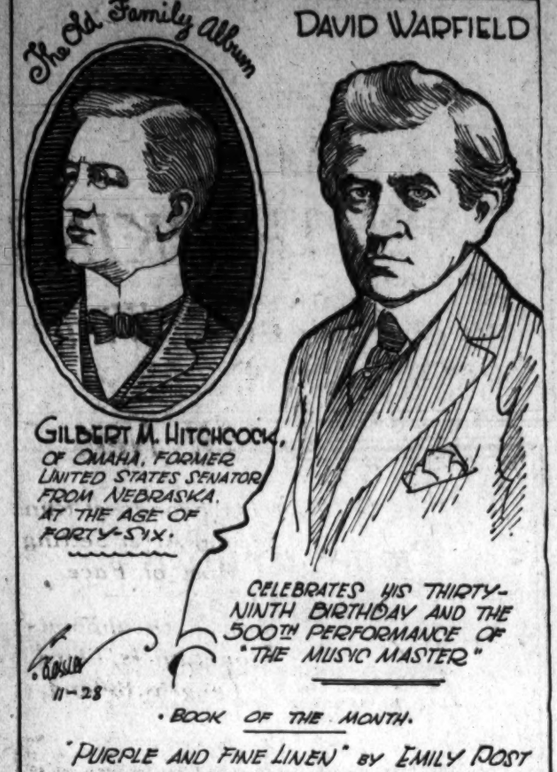
The Old Family Album
DAVID WARFIELD
GILBERT M. HITCHCOCK, OF OMAHA, FORMER UNITED STATES SENATOR FROM NEBRASKA, AT THE AGE OF FORTY-SIX.
CELEBRATES HIS THIRTY-NINTH BIRTHDAY AND THE 500TH PERFORMANCE OF "THE MUSYC MASTER"
11-28
• BOOK OF THE MONTH.
"PURPLE AND FINE LINEN" BY EMILY POST

NOVEMBER 28, 1905.

Mrs. Mary Jane Harris, 112 years old, born in Georgetown, D. C., died in New Rochelle, N. Y.

The North Capitol Street and Eckington Citizens Association urged the extension of tracks of the Capital Traction Co. on Florida avenue to Eighth street northeast.

Chemicals exploded in the basement laboratory of the Kretol Drug Co., at 512 Tenth street northwest.

President Roosevelt ousted U. S. Leib, Assistant U. S. Treasurer at Philadelphia.

The G. A. R., at a demonstration held in its hall, paid tribute to Senator William Warner.

GOOFUS ANIMALS

By HERBERT KIRK. Drawings by NATE Bellier

Trade-Mark Registered U. S. Patent Office

The Goofus Snipe

By E. R. Massie, Jr., Clifton Forge, Va.

As strange as it seems there's a Goofus Snipe
With eyes of pink—the Goofus type.
Her ears are long and wave in the breeze
To the mournful tune of the saxophone trees.
Believe it or not, the way she's bred
She lives on nothing but what she's read.
Her meal ticket 's a library card
And she drinks sweet sonnets that have turned hard!

Daily Cross-Word Puzzle

ACROSS.

1 Rich Arabian country whose queen visited Solomon
6 Obtuse
11 Department of government whose duty is to maintain order
13 Happen
14 Rubber
15 Harangued
16 Massachusetts Cape
17 One who seizes with the teeth
19 Suffix used to form feminine names and titles
20 About
21 Musical compositions for the piano
23 The 14th letter
24 Attempt
26 Half a diameter
28 Goddess of discord
31 Snares
32 Remarkable feats (colloq)
34 Ever (poetic)
36 The writer and others
37 Apollo; or poetically, the sun
40 Hypothetical force said to pervade all nature
42 Species of ground pine
44 Sea eagles
45 Any fuzzy covering
46 Lady for whom Poe's hero of the "Raven" sorrowed
48 Member of a tribe about which the Book of Leviticus was chiefly written
50 Eaten away
51 City and district on the Rhine, Prussia
52 Delegates
53 Legumes

DOWN.

1 Long, pointed weapon
2 Kind of wasp
3 Brilliancy
4 Twice (music)
5 Plant of the holly family, as the ilex
6 An enigma
7 Discharged
8 One who is opposed
9 Landscapes
10 Kind of automobile or chair
12 Ireland
13 Inhabitant of the Island of Candia
18 Sailor
21 Sweet, thick liquid
22 Locations
25 To soak
27 Custom
29 Is a permanent or essential part
30 Placed in a warehouse
32 Hard to bear
33 Japanese coin
35 Put to flight
36 Artifices
38 Zone
39 Employers
41 Attire
43 Soon
45 The number of players in a basket ball team
47 Unique
49 The 22d letter

YESTERDAY'S ANSWER.

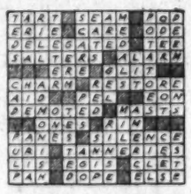

(Copyright, 1930.)

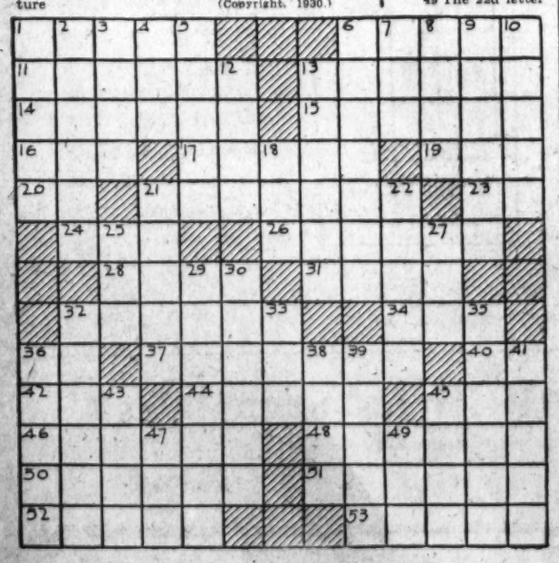

BUCK ROGERS, 2430 A. D. — *Old Salt Would Spin Yarn* — *More strange adventures in a full color page every Sunday.* — *By Phil Nowlan and Dick Calkins*

WILMA AND I AT LAST WERE ABROAD OUR FLYING SUBMARINE WITH WHICH WE WERE TO SEARCH FOR THE SUNKEN CITY OF ATLANTIS, WITH ITS LIVING INHABITANTS, SOME OF WHOM HAD SECRETLY VISITED OUR AMERICAN CITIES. THIRD OFFICER ARDALA VALMAR HAD OFFERED A PLAUSIBLE EXPLANATION FOR EMBARKING WITHOUT US—
COPYRIGHT JOHN F. DILLE CO. REG. U. S. PAT. OFF.
THE RADIO RECORD DID INDEED SHOW AN ORDER PURPORTING TO COME FROM ME!
THEN THE COMMANDER IS SATISFIED I DID MY DUTY?
HMM! ER- YES I GUESS YOU COULDN'T HAVE DONE ANYTHING ELSE.
THERE'S SOMETHING FISHY IN THIS BUSINESS - AND YET—
WILMA TOOK THE NEXT WATCH.
SET YOUR COURSE FOR THE AZORES- I'M GOING BELOW AND TURN IN.
ALL CLICKY, BUCK DEAR- I- I MEAN AYE-AYE-SIR!
AFTER I HAD GONE BELOW, THE MAN AT THE HELM SPOKE TO WILMA—
I HADN'T RIGHTLY OUGHT TO REPORT NOTHING ABOUT AN OFFICER, MISS- BUT I SEEN IT VALMAR PULL A FUNNY ONE—
WHAT? WHAT DID SHE DO?
TO BE CONTINUED

GASOLINE ALLEY — *Don't miss this feature in colors in The Sunday Post.* — *Home Remedies*

I GOT A GAME LEG THIS MORNING AN' DON'T KNOW WHERE I PICKED IT UP.
RHEUMATIZ, MOST LIKELY.
WHAT YOU GOT TO DO, MISTA WALT, IS STEAL A IRISH POTATO AN KEEP IT IN YOUR POCKET. IT TAKES TIME BUT IT'LL CURE IT.
I USED TO CARRY A HORSE CHESNUT BUT GAVE IT UP. THAT'S WHY I GOT THIS I SUPPOSE.
TELL YOU WHAT YOU DO, RACHEL. GO OVER TO AVERY'S AN' STEAL ME AN IRISH POTATO, WILL YOU?
NO SAH, MISTA WALT, IF YOU GETS CAUGHT IT'S JES' FOOLIN'. IF I GETS CAUGHT IT'S PETTY LARCENIN'.
-King-
Reg. U. S. Pat. Off. Copyright, 1930, by The Chicago Tribune.

MINUTE MOVIES — (All rights protected by the George Matthew Adams Service. Trade Mark Registered U. S. Patent Office.) — *By Ed Wheelan*

WHEELAN SERIAL
RANGE ROBBERS
EPISODE 23
LED BY DAVE ON A FRESH MOUNT, THE SHERIFF'S POSSE FINALLY ARRIVED AT DEVIL'S CANYON
BY THUNDER, THERE'S BEEN A HOLD-UP, BOYS!!
THERE'S BETTY, JEFF! SEE HER WAVIN'? SHE'S SAFE!!
SOON JEFF WATSON AND THE DAUGHTER HE HAD NOT SEEN FOR SIX YEARS WERE CLASPED IN A FOND EMBRACE
OH, DADDY, DARLING, I KNEW YOU'D COME! I TOLD THEM YOU'D COME; OH, I'M SO GLAD TO SEE YOU!!
WELL, DAVE, WHAT D'YUH THINK O' MY LITTLE GAL? HERE SHE IS AT LAST!!
WHY, DAVE MORTON!! YOU HAVEN'T CHANGED A BIT!!
GOLLY, DON'T TELL ME THIS IS THE SAME LITTLE GAL WITH PIGTAILS THAT I USED TO LEARN HOW TO RIDE A BRONC!!
MEANWHILE THE GUARD FROM 'COMANCHE MINE' WAS EXPLAINING TO BOB WAITE ABOUT THE ROBBERY
$20,000 IN GOLD, SHERIFF, IS WHAT THEY GOT AWAY WITH!!
CAN YUH GIVE ME A DESCRIPTION O' ANY O' THE BANDITS!!
WATCH CAREFULLY FOR DEVELOPMENTS NOW!!
11-26

BOBBY THATCHER — *Discretion to Be Used* — *By George Storm*

AFTER TWO DAYS OF DIFFICULT TRAVEL FITZ-THORPE AND DIAMOND REACH A POINT OF VANTAGE ON A ROCKY LEDGE FROM WHICH PASCOE'S CABIN WAS VISIBLE ON THE SHORES OF A WILD LAKE IN THE WILDERNESS.
IT'S LIKELY HE'S THERE AND ER..... PASCOE'S A TOUCH BABY IF HE'S CORNERED, MR. FITZ-THORPE....
DO YOU WANTA STEP RIGHT INTO THE SHACK AND HANDLE HIM ROUGH, OR DO YOU WANT TO WAIT TILL HE GOES FOR WOOD AND SLIP IN AND GRAB HIS PACK?
DIAMOND, WHEN AROUSED, I HAVE AN UNGOVERNABLE TEMPER..... I COULD NOT TRUST MYSELF TO LAY HANDS UPON THE BOUNDER; THE CONSEQUENCES MIGHT BE TRAGIC.....; HOWEVER YOUR SECOND PLAN———
(Copyright, 1930, by The Bell Syndicate, Inc.)

THE GUMPS — *Follow the Gumps in the colored Comic Section of The Sunday Post.* — *Curtain for Bim*

TO THE OPERA- TONIGHT IS ONE OF THE BIG OUTSTANDING POINTS IN THE LIFE OF A. GUMP AND COMPANY—
BIM IS TAKING ANDY AND MIN—
THERE IS TO BE A BIG DINNER AFTERWARDS—
IT HAS BEEN WEEKS SINCE UNCLE BIM HAS SEEN HEAVENEYES—
HE IS WONDERING IF SHE WILL BE THERE TONIGHT—
BIM HAS BEEN SITTING IN HIS BOX WITH GLASS HELD TO HIS EYES SCANNING THE FACES IN THE AUDIENCE— IT IS ALMOST TIME FOR THE CURTAIN TO RISE— NO HENRIETTA— SHE IS NOT THERE— SUDDENLY THERE IS A STIR— ALL NECKS ARE CRANED— ALL EYES CENTERED ON A BOX DIRECTLY OPPOSITE HIS—
WHAT IS ATTRACTING ALL OF THIS ATTENTION? WHO IS THE BEAUTIFUL WOMAN? IT IS SHE— HEAVENEYES— AND WHO IS THAT HANDSOME YOUNG MAN BY HER SIDE?
TOM CARR-
THE PARTY WAS OVER FROM THEN ON FOR OUR BUMBO— HE EXCUSED HIMSELF AND LEFT FOR HOME ALONE—
WHAT BIM SAW
VAST AND DEEP— THE MOUNTAIN SHADOWS GREW— POOR BIM— NO HOPES—
SIMEY BIM

WINNIE WINKLE, THE BREADWINNER — *See the Winkle family in colors in The Sunday Post* — *The Cheer Leader*

Baby Mine
HUH! THAT SALESLADY DOESN'T KNOW MAM 'CAUSE SHE TRIED TO SELL POP AND ME A BOOK ON ETIQUETTE.
I SUPPOSE IT'S JUST AS WELL I GAVE THOSE STOCK SHARES TO FATHAW! THERE'S NO SENSE OF ME KEEPING ANYTHING SO WORTHLESS!!
SAY WINNIE, TH' BIG PIG IRON AND MINE MAN IS OUTSIDE!! SHALL I WHEEL HIM IN??
HELLO, WINNIE! SORRY I COULDN'T GET HERE SOONER, BUT DON'T YOU WORRY ABOUT THOSE SHARES GOING DOWN!
WHY- IS BUSINESS THAT GOOD?
SAY- IT'S FINE! MARVELOUS- COULDN'T BE BETTER—
- BUT IT'LL PICK UP!!
NOV. 28
BRANNER

SPORTS **The Washington Post.** SPORTS

WASHINGTON: FRIDAY, NOVEMBER 28, 1930. 15

25,000 SEE VALENCIENNES WIN THANKSGIVING STAKE; MARYLAND U. ELEVEN HELD TO 21-0 SCORE BY HOPKINS

Westbrook Pegler Says

Special to The Washington Post.

CHICAGO, Nov. 27.—Maj. Ralph Sasse, the head coach, comes first in the who's who and to what extent in football at the United States Military Academy. He is a professional soldier but an amateur coach and his principle of amateurism and singleness of purpose have been expensive luxuries this year and will be more expensive next year.

As a major of cavalry he receives only $3,500 a year plus allowances for his quarters, heat and light and for the maintenance of one horse. He had not been head coach long this fall before a number of the syndicates which sell journalistic giblets offered him very realistic sums of money to write or lend his name to essays on the game.

"Football," said he, "is or should be an amateur game and if I am coaching an amateur team I can't consistently exploit their success for my own profit."

Moreover, Maj. Sasse has no intention ever to quit the Army to become a professional coach, however, famous and successful he might become. His only ambition in life is to be a good soldier to the end of his career and aside from that consideration he looks upon the exploitation of the game by coaches, colleges and newspapers as being incompatible with the amateur character of the sport. He can't correct these matters generally but so far as he is concerned there will be no avoidable cooperation.

Officer Probably Could Use Money.

An Army officer with two young daughters who will soon be needing the sort of education required for their social station undoubtedly has domestic financial problems on a scale of pay amounting, at a liberal estimate, to $90 a week. If Maj. Sasse's principles and his determination to follow his profession to the exclusion of all sidelines were less firm he might have trebled his income this season, for he has been constantly in demand as a journalist, radio performer and platform lecturer on the subject of football.

Ed Herb, the Army's full back, presently will be in a position to demand the salute from his own father, an interesting but by no means unique situation in Army families. Herb's father is a warrant officer in an infantry regiment in Manila, Philippine Islands, entitled to the address of "Mr." but not to the salute, although there was a time during the war when he reached the rank of captain in a combat regiment in France. The war over, he reverted to the ranks.

Young Herb is registered as from Manila because that is now his family address, but he learned his football in that prolific ground in the region of Boston from which so many great players were plucked for Harvard, Yale, Dartmouth, Holy Cross and Fordham.

Spent Two Years At Colgate.

Herb's high school football experience was obtained at Medford, Mass., and after he had graduated and while he waited for the opportunity to enter West Point he spent two years at Colgate University. There he played varsity football and basket ball for one year.

He is now a yearling, or sophomore, at the Military Academy and when he receives his commission in 1933, his own dad, if he is still in the service, will be under the necessity of coming to attention when Ed enters his presence or vice versa.

The situation, however, is not a novelty. There have been several cadets in the Military Academy whose fathers were enlisted soldiers serving on the same post. Capt. Walter Wells, the intelligence officer of the academy, states, however, that in all such cases, the young men, upon graduation, have granted their dads the privilege of a perpetual "as you were."

Like Marty Brill, of the Notre Dame back field, who couldn't qualify for the varsity at Pennsylvania, Ken Fields, of the Army, this year had a chance to rebuke and humiliate his old coach. Unlike Brill, however, Fields couldn't achieve complete vengeance.

Brill Showed Penn Something.

Brill left Penn for Notre Dame to prove that he could make one of the best football teams in the country against the hardest competition. He returned to Penn this fall and scored three touchdowns in the humiliating rout of his old alma mater, a retribution which was highly publicized as being particularly pleas-

Continued on Page 18, Column 3.

Five Old Line Threats Fail Near Goal

First Half Scoreless as Bluejays Thwart All Thrusts.

Passes Aid in Three Quick Touchdowns in Final Periods.

Continued from Page 1.

place kick for a field goal from the 25-yard line, but it failed.

Then Maryland's regulars took up the burden, but had equal lack of success in the second quarter. Omitting from consideration a succession of fumbles near Hopkins' 20-yard line, which left matters even, Maryland missed a scoring chance. Maryland's third real drive began on its own 35-yard line. Eight plays, with Woods, Evans, Berger and Chalmers carrying the ball for substantial gains in a varied attack, gained the 10-yard line. Woods made half the distance off left tackle, but Berger fumbled a lateral pass from a double pass, Evans to Chalmers and Lang again recovered on Hopkins' 17-yard mark. Before Maryland could gather force for another advance, the half ended with the astonished Blue Jay adherents unable to believe the figures posted on the score board.

Hopkins Line Again Fails to Yield.

Maryland's fourth fruitless invasion began as Hopkins kicked following reception of the second half kick-off. Poppelman, who had substituted for Evans at quarter back, ran 22 yards to the Jays' 18-yard line. Woods, Berger, Woods, again, and Poppelman made it first down on the 5-yard line. Woods hit the line for half the necessary distance, but Poppelman was stopped dead in two tries at the line and Berger was thrown for a loss of 2 yards on an attempted run around left end on fourth down.

Lyon punted to midfield and Poppelman galloped back 17 yards. Maryland was bordering on panic and tried for a one-shot touchdown, but Chalmers led Berger too far with a pass and it grounded. Returning to the rushing game which had gained so much with nothing in the scoring column, Maryland in five plays reached the 4-yard line, with Berger making the last 16 on a run around left end after faking a pass. Poppelman and Woods each were thrown back for a yard on line plays and Jack Turnbull twice batted down passes intended for Berger.

Passes Finally Net Touchdown.

But Hopkins could not hold out forever, and after losing ten yards in two plays, Lyons punted to Poppelman, who was downed on the 31-yard line. Chalmers made twelve yards on a lateral pass and after two plays were halted, passed to Rooney for a first down on the 7-yard mark. Two tries at center netted three yards, so Poppelman resorted to the air methods again for his scoring play. It was a double pass, the quarter back giving the ball to Chalmers who faked a reverse, and tossed a 5-yard lateral to Berger, who dashed around right end for the score.

That decided the game; the rest was incidental. Hopkins tried hard to

Continued on Page 18, Column 1.

Pitt Eleven Defeats Penn State by 19-12

Pittsburgh, Nov. 27 (A.P.).—A snarling, embattled Lion from Penn State College today was clawed into submission, 19 to 12, by an equally vicious Panther representing the University of Pittsburgh in their annual Thanksgiving Day gridiron classic. The cold weather kept the crowd down to approximately 10,000.

Warren Heller, Pitt's 165-pound left half back, played brilliantly, scoring two touchdowns. Heller, a sophomore, once galloped 80 yards and again 30 yards for the 12 points besides gaining many additional yards in scrimmage through his speed and behind good interference.

Pitt seemed the stronger of the two elevens, although the State eleven went down fighting at the final whistle.

The Lions were unable to crack the strong Panther line but were fairly successful with an aerial attack. Pitt employed straight football and the forward pass to best State for the ninth successive year.

HABERDASHERY — WEST MEN'S WEAR — DOBBS HATS

It's Genuine Thrift to Buy the Better Type of Clothing—Always

OVERCOATS

HAND-TAILORED BY FRUHAUF

50 AND MORE

Of long-wearing fabrics in wanted colors

Sidney West, Inc.

14th & G Sts.

EUGENE C. GOTT—PRESIDENT

Savoldi Stars in Pro Debut, Scoring Bears' Winning Goal

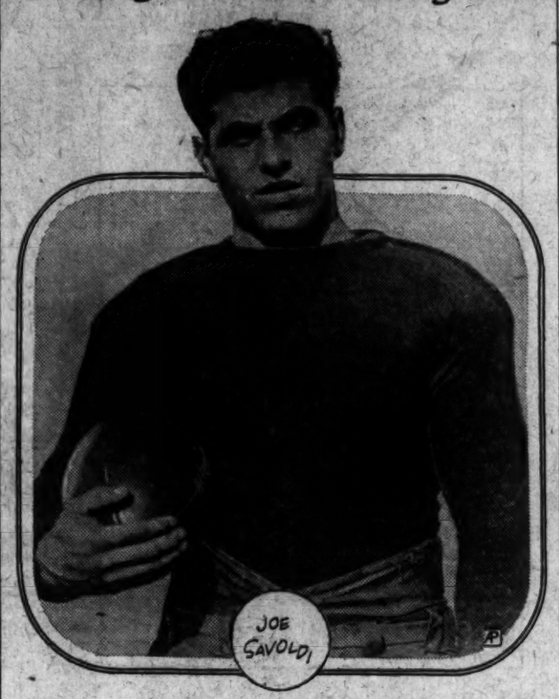

Ex-Notre Dame Star Gains Few Times He Carries Ball.

CHICAGO, Nov. 27 (A.P.).—"Jumping Joe" Savoldi, former Notre Dame football star, made his debut in the national professional ranks today by scoring the only touchdown in the Chicago Bears' 6-to-0 triumph over the Chicago Cardinals in their annual turkey day game. Savoldi plunged over for the score from the 2-yard line during the second period.

Bill Senn and "Red" Grange were the big stars for the Bears in their victory, however, Grange reeled off several nice runs, while it was Senn who put the Bears within striking distance of the Cardinal goal. In the second period, Senn intercepted a Cardinal pass and raced it back 59 yards to the Cardinal 16-yard line. Successive line plunges and off-tackle smashes carried it to the Cardinals' 2-yard line, from which point Savoldi was given the ball to score the one touchdown.

Savoldi did not carry the ball very much during his professional debut, but performed well when he did.

The Cardinals failed to threaten the Bears' goal during the game, although Ernie Nevers attempted to boot over a field goal which went wide.

Near-zero temperature handicapped the players.

Columbus, Ohio, Nov. 27 (A.P.).—Joe F. Carr, president of the National Professional Football League, said today he was still investigating the eligibility of Joe Savoldi, former Notre Dame full back star, to play in the league. Savoldi made his professional debut with the Chicago Bears today.

No college player can play in the league until his class has been graduated, Carr said. He added, however, that Savoldi's case is "without parallel" in the history of the league. Savoldi was forced to withdraw from college.

Joe Savoldi, whose matrimonial difficulties forced him to withdraw from Notre Dame, was the hero of the game in his professional debut for the Chicago Bears against the Cardinals yesterday, scoring the only touchdown.

S. CALIFORNIA VICTOR OVER HUSKIES

Trojans 32-0 Victors in Final Test for Notre Dame.

Los Angeles, Nov. 27 (A.P.).—The Trojans of Southern California marched through the University of Washington football team today and on to their intersectional clash with Notre Dame.

The Huskies were left bogged in a 32 to 0 defeat, as 40,000 persons roared their approval of the spectacular open game which developed despite a slippery field. The men of Troy wended their way to five touchdowns with Erny Pinckert, blocking back field ace absent. He limped from the fray early in the first period with an injured hip.

Outweighed by their opponents, Coach Jimmy Phelan's Huskies hammered and pounded the Walls of Troy in vain. Neither could they scale the walls with their passing attack which at times blossomed into brilliance with Merle Hufford either on the sending or receiving end of their offerings.

Hufford Makes Long Runs.

Hufford was the big problem to the Coach Howard Jones defense, turning in some remarkable runs besides his prominent play in the passing attack.

As usual it was Marshall Duffield and Orville Mohler, Southern California's co-pilots at quarterback who directed the unfailing steam roller attack. Jimmy Musick assisted in noble fashion.

Southern California gathered 16 first downs during the afternoon, gaining a total of 312 yards. Washington ran up 255 yards in nine first downs, but 180 of these were made on ten completed passes out of 26 attempts.

The game was the final conference tussle for both teams this season but Southern California has the unbeaten Notre Dame team to cope with here December 6.

BOXER BADLY INJURED.

Sault Ste. Marie, Ont., Nov. 27 (A.P.).—Kid Watson, a Sault Ste. Marie, Mich., boxer, was in the hospital today in a serious condition after his collapse last night at the end of a six round bout with Charles Evans of the Canadian Sault. The bout was fast and furious and Evans won on points.

Watson suffered injuries about the head.

Additional Sports Will Be Found on Page 18

UNDEFEATED SEASON FOR ALABAMA

Georgia U. Is Routed, 13-0, by Power of Tidesmen.

Continued from Page 1.

yards and placed the ball on Georgia's 14-yard line.

Cain's brilliant stepping, however, was soon in eclipse as Georgia at the opening of the fourth, forced Campbell to fumble on the Bulldogs' 4-yard line, the ball rolling into the hands of Roberts, who downed it for a touchback, saving what was almost certain to be an Alabama touchdown.

Georgia then opened its only sustained drive of the contest, with Roberts carrying the ball alternately with the other backs, and the Bulldogs went to within striking distance of the Alabama goal.

The drive ended, however, on Alabama's 15-yard line, when an incomplete pass gave the ball to the Tide.

Buck Bailey, Washington State line coach, whose team is to represent the West in the tournament of roses, scouted today's game for the Cougars.

"Alabama has one of the most powerful teams I have seen in years," Bailey said. "Their play compares favorably with any team we have on the coast.

Bailey said he was here to scout both teams and that in his opinion Alabama would get the bid to play New Year's Day.

HAWKS TO DRILL.

The Mohawks will practice tonight on the Navy Yark field. Prior to the drill they will meet at the clubhouse at 7 o'clock.

Notre Dame-Northwestern All-Stars Play to 0-0 Tie

SOLDIER FIELD, Chicago, Nov. 27 (A.P.).—Former football stars of Notre Dame and Northwestern slipped and skidded to a scoreless tie in their abbreviated charity game at Soldier Field today. The game, a preliminary to the West Virginia-Oregon State game, was played under handicaps of near zero weather and a snow-encrusted gridiron.

It was too cold and slippery to play the best football and neither team threatened to score in the game, which was cut to seven-minute periods. Several of the big stars of other years still showed that they knew some tricks of the game, however, with beautiful kicks and long passes that were too slippery to receive.

Of the entire large collection of stars Jack Elder, Notre Dame's star of 1929, and "Moon" Baker, of Northwestern's 1925-6 team, stole most of the honors. Baker repeatedly booted 40 to 50 yards and, toward the end of the game, he had the ball placed well down in Notre Dame territory. Jack Cannon, All-American lineman for Notre Dame last year, also played well.

The line-ups, with the years of each player:

Northwestern	Position	Notre Dame
Sidell, '25	L. E.	Voedisch, '27
Schuler, '27	L. T.	Twomey, '29
Kent, '26	L. G.	Cannon, '29
Lowry, '25	Center	Moynihan '29
Magnuson, '23	R. G.	Anderson, '22
Sieberman, '26	R. T.	McMullen, '25
Fisher, '27	R. E.	Vezie, '29
Levison, '28	Q. B.	Parisien, '26
Baker, '26	L. H.	Elder, '29
McElwain, '25	R. H.	Miller, '24
Culderwood, '28	F. B.	Enright, '25

Columbia Is Victim of Syracuse

Orange Wins Despite Costly Fumbles and Penalties.

Hewit, Ace of Lions, Handicapped by Hurt Ankle.

By GEORGE DALEY.

NEW YORK, Nov. 27 (N.Y.W.N.S.).—Syracuse beat Columbia on the rocklike gridiron at Baker Field today, and so warmed the hearts of the Syracuse rooters that the biting wind was welcome to cool their fevered blood.

The score was 19 to 7, which hardly measured accurately the football merits of the two elevens. Fumbles by and penalties against the Syracuse players were costly. One fumble lost them a touchdown at the end of their first march of 78 yards and one of the nine penalties opened the door to Columbia's score in the last two minutes of play.

Ralph Hewitt, ace of the Blue and White back field, furnished a dramatic touch when he ran out on the field as the game began, hiding like a finished actor his hampering limp. Lou Little decided that he would serve as a steadying influence, but he was not the Hewitt of the Cornell game. On straightaway running he was all right and his punting was effective but his real value was lost because of an inability to cut in or out sharply on his bad ankle.

Hewitt Breaks Bone In Hand, Retires.

Hewitt carried on through most of the first half until ill luck once again overcame him and was forced to retire with a broken bone in his right hand. Manuel Rivero, the Cuban half back and the best defensive player on the team, also was forced out early by an injury and the loss of these two badly damaged the Columbia cause.

The Columbia offense, hampered by Hewitt's ankle and the early loss of both him and Rivero was spotty and lacked continuity. Joe Stanczyk did yeoman service until forced out at the start of the fourth period by his trick knee.

Joe Moran, the star of the game, made the longest run, a dash of 78 yards, which was ended on Columbia's 7-yard line by a brilliant tackle from behind by Jay Hodupp, which alone was worth the price of admission. That brilliant run was not capitalized into a score. The Blue and White players, fighting as they did all the afternoon with rare grit and spirit, actually took the ball on downs inside their own 5-yard line and so saved themselves a worse beating.

Syracuse made six distinct marches, not counting that long run by Moran, and scored three touchdowns—two by Dick Fishel and one by Moran. Elert, the flashy and dependable end, who up to today had scored 20 goals from placement in 22 tries, missed two of the three, but in view of the score it made little difference.

Centennials to Sponsor 150-Pound Court Team

The Centennials, who are setting the pace at present in the 150-ound section of The Post's Capital City Football League, will sponsor a basket ball team this year according to an announcement made yesterday by William Smith, who will manage the quintet.

Among those who are expected to play with the team are Buddy Raffo, Charlie Foley, Joe and John Grimm, Charlie Tortorice, George Lassise, "Fergy" Ferguson, John Colbert and "Buddy" Bussink. The Cents will have their first practice tonight at the Silver Spring High School gym, starting at 7:30 o'clock.

Manager Smith is booking games at Potomac 3371.

St Mary's Wins, 7-6 Over Oregon Eleven

San Francisco, Nov. 27 (A.P.).—St. Mary's Gaels squeezed out a 7-to-6 victory over the University of Oregon here today in one of the hardest battles seen in this section this year. From opening kick-off to the final gun, the two teams fought up and down the field in a game that thrilled 25,000 spectators.

After a scoreless first period, Boyle, of St. Mary's, rushed over a touchdown in the second quarter. Harry Edding, right end, converted the extra point with a place kick and it was this tally that eventually decided the contest. Oregon scored a touchdown on a pass, Kitzmiller to Fletcher, in the third period but Kitzmiller's try for extra point failed. The Oregon half back booted the ball to one side and it hit the goal post and bounded back.

Howard Victor Over Lincoln, 2-0, as 15,000 See Safety

Punt Blocked by Walker Goes Back of End Zone; Bisons Outgained by Rivals But Brace Near Goal Line.

THE orange and blue of Lincoln was lowered by the Howard blue and white yesterday at the Griffith Stadium before a crowd of 15,000 by the slim margin of 2-0. The score was the result of a safety at the opening of the second half, when Walker blocked Lamar's kick behind the goal line, the ball bouncing beyond the end goal for an automatic score.

The game was played according to the forecasts, the Lions of Lincoln excelling in line-plunging, but falling down miserably in their aerial attack, while Howard took advantage of the breaks, and "Sallie" Hall outkicked Lamar throughout the game. The outstanding performance was that of Marshall, the doughty Bison half back, who played close to the line, solved every Lincoln play, and was somewhere in evidence whenever the ball was snapped.

Howard's R. O. T. C. band enlivened the occasion, leading the march across the field between halves, while the Community Center Band performed for the Lincoln snake-dance and goofus-hop. The sky was clear, with the wind from the northwest, which was taken advantage of by Hall at every punt.

Lions Make Nine First Downs.

The plunging Lions broke down the Howard line for 9 first downs. Howard was able to make but 4. The Bison strategy seemed to be that of nonresistance until their 15-yard line was reached. Time and again, at this point, they braced and held their opponents by inches.

The expected aerial attack of the Bisons failed to develop. Howard attempted only three forward passes, short ones across the line, and completed none. Lincoln attempted 14 passes, and completed 3, the Bison ends getting through to smear long throws by Harmon and Lamar which threatened 30 and 35 yards of gain.

In desperation, Lamar tried twice for a place-kick from the Lincoln 20-yard line, but missed the count each time by a yard. Howard's safety followed one of these attempts when the ball was deep in Lincoln territory and Hall shot his best punt of the day far down the field to Smith, who lost it by a fumble on Howard's 35-yard line.

Marshall Skirts End For 14 Yards.

Drew, the big Bison fullback, went through right guard 3 yards. Marshall skirted left end for a brilliant 14-yard gain, going through right tackle immediately thereafter for 5 yards more. Drew essayed a center plunge for no gain, and Hall kicked to Lincoln's 7-yard line. Walker broke through on Lamar's attempted kick from the end-zone, and blocked the punt for a safety beyond the end-zone, the only score of the game.

The only chance of the Bisons to score again came when Lamar did the unusual, and attempted a forward pass from behind the goal line, which was intercepted by Hall, who made a spectacular leap high in the air and was downed on Howard's 18-yard line. "Red Bank" Taylor made

Continued on Page 18, Column 2.

PENN FALLS, 13-7, BEFORE CORNELL

Youthful Back Leads in First Victory Since 1923.

Continued from Page 1.

only to have passes broken up. Twice in the third quarter Penn's alert end, Burnett, broke up Cornell marches by intercepting passes.

The passing figures showed Cornell completed 7 out of 11 heaves for gains of 111 yards, whereas Pennsylvania completed four out of 11 for gains of 104 yards.

Beyer's sensational catches of long passes by Handleman figured in both Cornell touchdowns.

After the Ithacans had reached Penn's 8-yard line early in the second quarter, only to lose 16 yards on a fumble, Beyer raced wide to take a long pass from Handleman and reached the 3-yard mark. From there Viviano bucked over in two plunges and Capt. Hunt, who played a fine game in the line, booted the extra point.

Beyer Takes Long Pass.

As the climax of a 60-yard advance, Beyer took another long pass from Handleman, who tossed into the end zone to Beyer from Penn's 35-yard line. The Cornell receiver was on the very edge of the end zone, falling outside as he made the catch, but the referee allowed the score after consulting the linesman.

Cornell threatened twice to score in the final period but lost the ball once on downs, only 2½ yards from the goal as Viviano was stopped for one of the few times of the day. Later Capt. Hunt missed an attempted field goal from the Penn 30-yard line.

Cornell partisans, dashing on the half-frozen gridiron to celebrate the first victory over Pennsylvania since George Pfann led the Ithacans to triumph in 1923, were repulsed in a wild attempt to tear down the Quaker goal posts. The uprights were swaying on their foundations when reinforcements from the Penn stands came to the rescue. For fully a half-hour after the game, hand-to-hand warfare raged around one end of the field. Fists flew freely and there were dozens of knockdowns in the melee but apparently nothing more serious than bruises resulted. The Penn cohorts outlasted their rivals and the goal posts, though battered, were standing when the combat subsided.

Cornell.	Position.	Pennsylvania.
Leuder	L. E.	Burnett
George	L. T.	Sokolis
Tullar	L. G.	Willson
Rickert	Center	Engle
Hunt	R. G.	Barrett
C. M.-Zorilla	R. T.	Olsen
J. M.-Zorilla	R. E.	Riblett
Beyer	Q. B.	Graupner
Pond	L. H.	Gentile
Handleman	R. H.	Perina
Viviano	F. B.	Greene

Cornell	0	13	0	0—13
Pennsylvania	7	0	0	0—7

Touchdowns—Viviano, Beyer, Burnett. Points after touchdowns—Hunt (place-kick), Smith, substitute for Graupner (place-kick). Referee—T. J. Thorpe (Columbia). Umpire—C. J. McCarty (Episcopal Academy). Field Judge—C. E. Eckles (Washington and Jefferson). Head linesman—C. W. Carson (Penn State).

GEORGETOWN BEATS SAINTS

By virtue of their 13-0 triumph over St. Stephen's yesterday, the Georgetown Eleven claims the 85-pound championship of Washington, having completed a stiff schedule undefeated. Bromley scored both touchdowns for the winners, one on a romp of 86 yards. For games with Georgetown call Potomac 3887 between 4 and 5 o'clock.

Georgetown.	Position.	St. Stephen's.
King	L. E.	Ackiens
Lomax	L. T.	Niland
Weaver	L. G.	Hurst
Harder	Center	H. Burns
Snouffer	R. G.	Summerbell
Michealson	R. T.	Cumberland
Kelliher	R. E.	G. Burns
Binns	Q. B.	R. Williams
Stolar	L. H.	Katie
Barr	R. H.	Girton
Bromley	F. B.	Roberts

Georgetown	0	7	0	6—13
St. Stephen's	0	0	0	0—0

Touchdowns—Bromley (2). Point after touchdown—Bromley (placement). Substitutes—Kilaman, H. Williams. Referee—Curtain. Umpire—Eddy. Head linesman—Shore. Time of quarters—Eight minutes.

BROWN BOWS TO COLGATE, 27 TO 0

20,000 See Rout of Bruins as Macaluso Shines.

PROVIDENCE, R. I., Nov. 27 (A. P.).—Colgate's powerful football machine after a slow start, ripped a hard-fighting Brown eleven wide open in the final period for a 27-0 victory here today before 20,000 hardy spectators who braved an extremely low temperature for the Thanksgiving classic between these ancient rivals.

The Bruins, who started with little hope of success, made a stubborn stand during most of the well-played contest, but the lack of even a mediocre punter counted heavily against them. Each of the Maroon's four touchdowns could be traced back to one of Capt. Link Fogarty's exceptionally short kicks.

Andy Kerr's speedy backs, with Len Macaluso, the East's highest scorer, leading the way, banged over a touchdown in the first period and then were checked until the finale, when three Maroon-clad runners tripped over the Brown goal line in rapid order.

Brown's only scoring came when Mackesey, outstanding Bruin lineman, recovered Terry's fumbled punt on Colgate's 35-yard line. Fogarty and Rotelli ripped inside of the tackles for two first downs and when the fourth period opened, Brown was but 7 yards from the Colgate goal.

Part of this advance was due to a forward pass, but when Fogarty tried to complete another to Sawyer, Capt. Hart, of Colgate, grounded it in his end zone and regained the ball.

Colgate regained its scoring stride after Terry downed a Brown punt on the latter's 35-yard line. Macaluso hit the line to tighten the Bruin defense and Hart then hurled a long scoring pass to his quarter back, Abbuzzinlo.

A few plays after another poor Brown punt, Hart booted the ball deep into enemy territory and the Maroons were again in scoring position when Marsland, Colgate pivot man, intercepted Fogarty's pass on Brown's 35-yard line. Again Macaluso drew the Brown defense tight with a line-smash and there was no one near when Hart rounded his right end and dashed 30 yards for a score.

Brown's last stand, a desperate passing attack deep in its territory, gave Colgate its final score when Orsi, able end, intercepted a heave on Brown's 35-yard line. Before the teams lined up, Kerr replaced Abruzzinlo with Reynolds, and after the usual successful Macaluso plunge, Hart completed a scoring pass to the substitute quarter back.

"Scalzi" by Augusta Lets Fishburne Win

Special to The Washington Post.

Staunton, Va., Nov. 27.—Fishburne Military School handed Augusta Military Academy a 9 to 7 defeat today at Fort Defiance, the margin of victory being a two point safety registered for Fishburne when Thomas, Augusta fullback dropped to punt and inadvertently stepped out of the end zone. It was a duplicate of Johnny Scalzi' stunt which gave New York U. a 2 to 0 victory over Georgetown in New York recently.

Augusta's touchdown came in the second quarter, while Fishburne was unable to shove over one until dying moments of play. Moline played fast offensive game for A. M. A. Nicholas was good on defense at left end. Martin and Glynn carried the burden of Fishburne's attack.

Filly Winner By Margin Of Neck

Lady Broadcast Runs Second After Setting Most of Pace.

Spinach Disappoints; Mokatam Is Third, 2 Lengths Behind.

BOWIE RACE TRACK, Md., Nov. 27 (N.Y.W.N.S.).—Some of the get of Stefan the Great can go a route. Mrs. J. D. Hertz's Valenciennes demonstrated she is the exception in winning the tenth running of the Thanksgiving Handicap at a mile and a furlong, the last stake for 3-year-olds and upward of the Eastern season before a crowd of about 25,000, including Vice President Curtis, at Bowie this afternoon.

The 3-year-old gray filly repeated her performance in the Southern Maryland Handicap last Saturday, beating Rogers Caldwell's Lady Broadcast by a head in a furious drive through the stretch, while the Rancocas Stable's Mokatam was third, two lengths behind. Sun Mission just nodded into fourth money, while Spinach, Grey Coat and Inception were down the course. The time was 1:53 2-5.

Valenciennes Closes With Usual Rush.

The victory of Valenciennes netted her $8,900 of the $10,000 added money. She was favorite in the betting, paying $7.40 to win in the $2 mutuels.

Valenciennes ran a smashing race to win. She was away slowly and forced to race on the outside for three parts of the journey. But she closed with her usual burst of speed in the last quarter and raced the daughter of Messenger down in the last sixteenth of a mile. Eddie Watters had the mount and handled her well.

Only seven of the fifteen horses named overnight went to the post and when the barrier went up, Lady Broadcast went to the front. First Inception, then Spinach and Mokatam raced closest to the pace. Turning off the back stretch, Spinach and Mokatam moved up so easily that it looked as though they would be the ones to fight it out through the stretch. However, Spinach weakened under his impost of 120 pounds. Meanwhile, Watters had been improving his position steadily with Valenciennes and, as they straightened out in the stretch, she closed with a rush. Catching Lady Broadcast a furlong from home they raced head and

Continued on Page 16, Column 1.

FOOTBALL RESULTS

LOCAL.

St. John's, 39; Hampden-Sidney, 0.
Tech, 14; Swavely, 7.
Gonzaga, 6; Eastern, 6.
Howard, 2; Lincoln, 0.

EAST.

Maryland, 21; Johns Hopkins, 0.
Cornell, 13; Pennsylvania, 7.
Syracuse, 19; Columbia, 7.
Colgate, 27; Brown, 0.
Pennsylvania Military, 19; Delaware, 2.
Canisius, 2; St. Thomas, 0.
Albright, 12; Lebanon Valley, 6.
Duquesne, 13; Providence, 6.
Springfield, 32; Vermont, 0.
Franklin and Marshall, 6; Gettysburg, 0.
Grove City, 13; Thiel, 0
West Virginia Wesleyan, 6; Marshall, 6
Salem, 27; Fairmont Teachers, 0

SOUTH.

Alabama, 13; Georgia, 0.
North Carolina, 40; Virginia, 0.
V. P. I., 24; V. M. I., 0.
Florida, 55; Georgia Tech, 7.
Tulane, 12; Louisiana State, 7
Tennessee, 8; Kentucky, 0.
Auburn, 25; South Carolina, 7.
William and Mary, 19; Richmond, 0.
Duke, 14; Washington and Lee, 6.
Texas U., 26; Texas A. and M., 0
Clemson, 12; Furman, 7.
Catawba, 12; High Point, 0.
Daniel Baker, 7; Abilene Christian, 6.
Washburn, 27; Baker, 0.
Wake Forest, 13; Davidson, 2.
Elon, 20; Lenoir Rhyne, 0.
Chattanooga, 20; Oglethorpe, 6
Mississippi College, 8; Millsaps, 7
Presbyterian, 31; Newberry, 0
Kentucky Wesleyan, 0; Transylvania, 0
Mississippi, 20; Mississippi A. and M., 0
Centre, 22; Georgetown (Ky.), 0
Union University, 0; Mississippi State Teachers, 0
Kentucky Western Teachers, 0; Kalamazoo Teachers, 0
Spring Hill, 14; Howard, 7
Southwestern, 21; Hays, 0
King, 6; Carson-Newman, 0.
Normal, 18; Southwestern Louisiana, 6.
Centenary, 7; Arkansas, 6.
Austin College, 40; Trinity, 6.
Texas Mines, 25; Sul Ross College, 7.
Wesley College, 24; Burleson College, 12.
John Tarleton College, 45; Westminster, 0.
West Texas Teachers, 6; McMurray, 3.
Morehouse, 3; Alabama State Teachers College, 0.
Howard Payne, 59; Southwestern, 0.

MIDDLE WEST.

Oregon State, 12; West Virginia, 0.
Marquette, 25; Butler, 0.
Missouri, 0; Oklahoma, 0
Notre Dame All-Stars, 0; Northwestern All-Stars, 0.
Akron, 20; Mount Union, 0.
Western Reserve, 13; Case, 6.
Cincinnati, 6; Miami, 0.
Haskell, 33; St. Xavier, 7.
Oklahoma Aggies, 13; Creighton, 0.
Notre Dame "B," 58; Vanderbilt "B," 0.
Tulsa, 33; Oklahoma City, 13.
Wichita, 33; Friends, 0.
St. Louis, 7; Washington, 7

Continued on Page 18, Column 2.

VALENCIENNES' STRETCH RUSH CAPTURES HANDICAP

$10,000 Race To Hertz Filly

Lady Broadcast Second and Mokatam Next Home.

Vice President Curtis in 25,000 Crowd Attending.

Continued on Page 15.

head, the whips of the riders flying, and in the last half dozen strides, the Grey filly forged ahead to win by a neck.

Trice, Choice, Victor In First Race.

This finale of the big Eastern stakes for the racing season for older horses proved the fact that weight makes all horses even. But it was a good race, thrilling at one point, when Valenciennes passed Lady Broadcast at the eighth pole to carry the stake to Illinois.

G. L. Stryker's colt Trice won the first race for 2-year-old maidens by three lengths, leading all the way and never in danger. B. S. Mitchell's Guide Left, which he recently obtained from Mrs. J. D. Hertz, closed fast to get the place by a head from the Rancocas Stable's Nullo.

A. Robertson, alert at the barrier, had Trice, the favorite, away from the starting stall with a good lead, with Rocky Point nearest with the pace and All Told next. They ran in this order to the turn into the stretch, when Nullo and Guide Left moved up, Guide Left going fastest at the end. The winner paid $5.

Smear won the Capitol City purse for 2-year-olds by three lengths. He was coupled with Thais as the C. V. Whitney entry, and led all the way. The Rancocas Stable's Sims was second a length and a half in front of the Palm Wood Stable's Portcodine. Thais finished fourth. The winning of Smear with Robertson in the saddle made a double for that rider. The Whitney entry was the favorite, paying $4.80.

Hatch Stable Wins Third, Fourth Races.

Portcodine got a step at the barrier, but was soon passed by Smear and the race was over the instant the Whitney gelding took the lead, for he fairly left the field out of contention.

H. C. Hatch's French Lass returned to the good form she exhibited at Laurel by beating topnotch sprinters in the third race at six furlongs, in 1:11 equaling the best time made at this meeting, with Jockey Madeley in saddle. J. P. McGovern's Hacky H., double winner here, was second. Both beat the favorite, A. Wentzel's Pennant Lass.

Pennant Lass led most of the way, with Hacky H. forcing the pace. After passing the far turn, Hacky H. got in front, but in the stretch French Lass, on the outside, wore down the two leaders to win by a half length. Pennant Lass dropped back a length behind the second horse. Clean Play showed some speed in the stretch. The winner paid $9.50.

The Hatch Stable made it a double when Black Cloud, 3-year-old colt by Black Servant—Iwin, won the Old Virginia Purse by two lengths, and was an outsider in the betting. Ryland H. New's Frumper, Fields up, was second, and the Wheatley Stable's Adequate, third, beaten a head for place. The winner paid $42.30.

Black Cloud Comes Again Entering Stretch.

Riley got away first on Black Cloud, but took him up rounding the near turn, went to the rail and slipped through at the stretch turn. Brown Trap went to the front, but soon got out of it. Adequate, away slowly, moved up at the far turn and closed fast, almost taking away the place money from Frumper.

There was a let down in the class for the sixth race, which brought fourteen claiming platers to the post for the mile and a furlong gallop. The crowd backed everything, the field winding up almost favorite. The B. B. Stable's Irish Marine, making his first start in Maryland of the present season, won by three lengths from Ring On, a field horse, and Croyden was third, another length back. Mineralogist set the pace to the stretch, with Irish Marine taking the lead when he was through. Croyden moved up fast, but Ring On outgamed him for the place. The winner paid $15.70.

JEFFERSON PARK RESULTS.

FIRST—Six furlongs; purse, $1,800; the Jefferson Purse; for 2-year-old maidens.
Charlie, 115 (J. Leyland).. 17.40 10.00 6.80
The Judge, 115 (C. Landolt).. 11.60 7.80
Don Caesar, 115 (A. Yerrat) 18.80
Shonna, *Little Coventry, Bully, Noble Sir, West Virginia, *Wattahorse, Good Friend, Caddy Boy and Flagg Porter also ran. Time, 1:15 1-5.
*Trail's End Stable entry.

SECOND—One and one-sixteenth miles; purse, $800; claiming; I. Miller Sons Purse; for 3-year-olds and upward.
Betty Bux, 104 (J. Tiner).. 18.80 11.80 6.40
King Kelly, 107 (H. R. Riley).. 16.80 7.20
Golden Arrow, 107 (J. M. Jones).. 9.40
Don Tinkey, Herb Ashby, Bumpsie Ray, Volt Meter, Griff W., Bardalia, Hayes Choice, Lunacy and Reveillon also ran. Time, 1:48 2-5.

THIRD—One mile and seventy yards; purse, $800; claiming; Loft Candy Store Purse; for 3-year-olds and upward.
Buddy Basil, 114 (J. Marcum) 33.20 9.40 4.20
Grecian Beauty, 109 (E. James) 4.80 3.40
Eil Weir, 112 (K. Russell) 3.00
Eager Play, Bob Kernan, Dress Ship, Play Ball and Bear Cry also ran. Time, 1:44 3-5.

FOURTH—Six furlongs; purse, $800; claiming; the Inaugural Purse; for 3-year-olds and upward.
Elizabeth Bolla, 111 (J. Stretton) 19.40 8.00 4.80
Scone, 106 (C. Pegg) 6.20 4.00
Rahway, 112 (K. Russell) 3.80
Bocaratone, Bob Rogers, Theo Rochester and Nicholson also ran. Time, 1:13 1-5.

FIFTH—One mile and seventy yards; purse, $3,000; added; Jefferson Park Thanksgiving Handicap; for all ages.
Galahad, 110 (E. James).. 10.60 5.00 2.80
Beau Wrack, 104 (H. Morgan).. 12.00 3.80
*Patricia Marian, 110 (A. Richard).. 2.60
Martis, *Thistle Ann and Royal Son also ran. Time, 1:44.
*G. Collins entry.

SIXTH—One and one-sixteenth miles; purse, $800; claiming; Joseph B. Stetson Co. Purse; for 3-year-olds and upward.
Junior C., 110 (C. Bender) 18.80, 10.40, 5.60
Spurrier, 110 (A. Richards)...12.80, 7.40
Ham, 110 (H. R. Riley) 5.00
My Lava, Prince Til Til, Raymond Dale, James M., Lansquenet, Dunlin's Elk, Dante, Luck Piece also ran. Time, 1:49.

SEVENTH—One and one-sixteenth miles; purse, $800; claiming; Thomas Kearney Purse; for 3-year-olds and upward.
Santa Sophia, 104 (A. Richards) 5.00, 4.60, 4.00
Caravan, 110 (H. R. Riley)..... 4.80, 4.20
Alma, 104 (J. M. Jones) 4.40
Coy, Trompe of Dawn, Faddy, Black Alice, Yachtsman, Na Zdar, Vorpell, Royal Cause, Slate also ran. Time, 1:48 3-5.

HEIGHTS BOYS WIN.

The Congress Heights Grid Team claim the 125-pound championship of Washington by dint of their victory yesterday over the King's Palace gridders, 20 to 0. The game was played on West Potomac Field, No. 1, and was featured by the playing of Haskell, of the winners.

For games with the Congress Heights Club, which has won nine straight games this year, call Manager Earl Russell, at Lincoln 8185.

Boots and Saddle's
(Reg. U. S. Patent Office)
—Bowie Selections—
By J. B. SNODGRASS

BOWIE, Md., Nov. 27.—COLOSSAL, which gave Starpatic the race of his life Tuesday to beat him a head, should win the Curtis Bay Purse, which features the card tomorrow at Bowie, meeting a field below that in which he led most of the way, the time of the race for a mile and a sixteenth being 1:48.

HAT BROOM should be the contender, and may be the favorite, as it has been a custom for years in Maryland to heavily back the Whitney horses. But the time of HAT BROOM'S last race, at the same distance, when beaten by a head by Sun Mission, was three-fifths of a second slower on a fast track also. The two carry equal weight, and should cut out all the running. BERBER seems best of the others. The track is very dusty, which causes no little discomfort to jockeys and horses, for all horses except the leaders are compelled to run in a blinding cloud of dust.

This card is sandwiched between the Thanksgiving program, one of the best of the meeting, and the closing day, which has the Endurance $10,000 race for 2-year-olds, and is notable mainly for unwieldly fields of ordinary horses, and the Curtis Bay race saves it from being like a winter track card.

FIRST RACE—The opening race is for maiden 2-year-olds at 6 furlongs. MIXED TEA showed good form a few days ago, running second to the winner, Crack Play, and the time was 1:13. Her early speed carried her to the front, but she was overtaken in the stretch by a much better filly than can be found in this field. AMERISK ran an indifferent race, but closed with much speed in the stretch, in a manner to suggest she may improve, and she is picked for the place. DOUCETT, a filly by Epinard, should hold the others safe. This will be her first start in Maryland. She ran well in New York.

SECOND RACE—The second race, also for 2-year-olds, appears to be a favorable spot for SAN PRESTO, which juvenile has won his last two races, one at Empire City and his last at Pimlico, at a mile and 70 yards, beating Fervid. This race is a mile and a sixteenth. KORAX, which emerged from the maiden class a few days ago, defeating Friar Bacon over a route, should get the place. CARNIVAL, second to Cane Heart by a neck—Cane Heart is a 3-year-old—may be the one to beat, but at any rate, should be in the money. SANDALS should go well.

THIRD RACE — MUCKER, which beat Swatter in his last race, is rated best in the third race. This Dixiana will be ridden by Pichon, one of the most capable jojckeys, and is partial to a fast track. Having most early speed, this colt should get in front and stay there. SINGLE STAR will be a dangerous contender, with weight off. In her last race, she beat Sturdy, but her previous recent racing was not so good. WAVE TOP is best of the others.

FIFTH RACE—CANDY PIG is selected to win the fifth race at a mile and a furlong. This horse is not consistent, but has speed when he takes a notion to run. He will have a dangerous rival in SUN FRIAR. The latter beat Night Signal at Laurel. Next he was left at the post and in his last race third to Light View. GEORGE DE MAR, winning his last race easily over Croyden, should come back with another good effort and at least get in the money.

SIXTH RACE—ROCKSLIDE seems to be the solid horse in the sixth race. He has been dropped down among the class of horses he can beat now and then. His last winning race was over Keith. PRETTY PATSY, a beaten favorite, looks best of the others. She was beaten by Mainsheet last out and may have a stronger ride this time out. GADALONG reached zero in his last race, and when he gets very bad, he usually wakes up and runs one of his best races. Throwing out his last effort, he should be as good as third.

SEVENTH RACE—The seventh race is much like the sixth in the quality of the horses engaged. COGWHEEL is a very consistent old gelding and is selected to win. Last out he was beaten 2½ lengths by BRIGHT DAY, faster contention than he will meet here. ELEUSAGON, on Laurel form, would be a contender. FOLAMILE, on New York form, would be dangerous. He won his two races at Aqueduct. He might win if in the best of condition.

BOWIE, MD., CHART, NOVEMBER 27, 1930.

WEATHER, CLEAR. TRACK, FAST.

FIRST RACE—Six furlongs. Purse, $1,300; claiming. For maiden 2-year-olds. Start good from stalls. Won easily; place, driving. Went to post at 12:55. Off at 1:01. Winner, G. L. Stryker's b. c. (2), by Lord Martin—Peccadillo. Trained by L. Campbell. Value to winner, $950; second, $200; third, $100; fourth, $50. Time, 0:23 2-5, 0:47 3-5, 1:13 3-5.

Horses	Wgt.	Post	St.	¼	½	Str.	Fin.	Jockeys	Straight
TRICE	114	13	6	1¼	1¹	1³	1³¼	Robertson	$1.50
GUIDE LEFT	114	4	8	5nk	4¹½	4¹	2¹	Fields	6.90
NULLO	114	9	7	4¹½	2¹½	2²	3¹	Kummer	4.10
ALL TOLD	109	2	3	3¹	3¹	3½	4h	Ghesquier	17.50
CAMP PAROLE	114	8	9	8½	8¹	8¹	5¼	Munden	*27.45
SEDORA	114	1	4	12²	5¹½	5²	6¹¼	Watters	11.50
ROCKY POINT	109	12	1	2h	7²	7nk	7¹	Adams	27.75
STAR LADDIE	114	6	2	7h	6¹½	6h	8nk	Pichon	32.95
MONACLE	114	7	10	11¹	11¹	11²	9⁴	Thurber	75.60
MARSABIT	114	10	11	9¹	10¹½	10¹	10¹	O'Malley	*
BARREN HILL	114	3	5	7nk	9½	9²	11⁴	Cannon	10.20
SHASTA TIGER	114	11	13	10½	12²	12¹½	12¹	Fischer	*
THUNDERCRAST	109	5	12	13	13	13	13	Smith	*

* Field.

Two-dollar mutuels paid—TRICE, $5.00, $3.00, $2.40; GUIDE LEFT, $5.50, $3.90; NULLO, $3.20.

TRICE broke fast from outside and quickly assumed the lead, raced in hand to stretch turn, where he began drawing away and had plenty in reserve at the end. GUIDE LEFT, hard ridden last furlong, outgamed NULLO at the end. Latter moved up stoutly rounding far turn, but hung when put to a drive. ALL TOLD, fractious at the post, reared u pand fell over backwards in one of his lunges. STAR LADDIE showed early speed.

SECOND RACE—Six furlongs. Purse, $1,400. The Capital City. For 2-year-olds. Start good from stalls. Won easily; place, driving. Went to post at 1:32. Off at 1:34. Winner, C. V. Whitney's b. g. (2), by Mad Hatter—Paint Brush. Trained by F. Hopkins. Value to winner, $1,000; second, $225; third, $125; fourth, $50. Time, 0:23 1-5, 0:47 2-5, 1:12 1-5.

Horses	Wgt.	Post	St.	¼	½	Str.	Fin.	Jockeys	Straight
SMEAR	110	8	1	1¹¼	1¹	1²	1³	Robertson	†$1.40
SIMS	113	6	3	4²	3²	3²	2¹½	Kummer	‡9.75
PORTCODINE	110	5	4	2½	2½	2¹	3¹½	Cannon	13.55
THAIS	106½	3	8	7¼	6h	5¹	4½	Watters	†
DUNLIN'S LAD	110	4	2	3h	4²	4³	5²	Fischer	1.05
RUBIO	110	7	5	5¹⁰	5⁸	6⁸	6¹⁰	Fields	§9.75
PARSNIP	108	2	6	6¹	7½	7³	7⁸	Adams	§
CAPLIN	108	1	7	8	8	8	8	Pichon	‡

† C. V. Whitney entry. ‡ Rancocas Stable entry. § Geneseo Stable entry.

Two-dollar mutuels paid—SMEAR, $4.80, $2.80, $2.40; SIMS, $6.70, $5.50; PORTCODINE, $5.20.

SMEAR broke rapidly from outside and went to the front in run to half-mile pole, raced in hand to head of home stretch, where she opened up on PORTCODINE and was again taken in hand at end. SIMS responded full of courage when put to a drive and easily disposed of the tiring PORTCODINE last sixteenth. Latter, hustled along from start, was racing at top speed entire journey. THAIS, as usual, walked away from barrier. He closed a big gap and finished strong. DUNLIN'S LAD eased up when he quit.

THIRD RACE—Six furlongs. Purse, $1,300; claiming. For 3-year-olds and upward. Start good from stalls. Won driving; place, same. Went to post at 2:07. Off at 2:07½. Winner, H. C. Hatch's b. f. (4), by Baigneur—Norther. Trained by L. Gentry. Value to winner, $950; second, $200; third, $100; fourth, $50. Time, 0:23, 0:47 1-5, 1:11.

Horses	Wgt.	Post	St.	¼	½	Str.	Fin.	Jockeys	Straight
FRENCH LASS	114	6	2	3²	3²	3²	1h	Madeley	$3.75
HACKY H.	118	4	1	2¹	2½	2½	2³	Morrison	3.60
PENNANT LASS	120	1	4	1¹	1¹	1½	3¹	Long	1.95
LINDY	111	5	5	5¹½	5¹	5²	4h	Munden	7.15
CLEAN PLAY	116	2	3	4¹	4½	4nk	5⁸	Fields	9.70
GERARD	116	3	6	6	6	6	6	Watters	12.45

Two-dollar mutuels paid—FRENCH LASS, $9.50, $4.50, $2.70; HACKY H., $4.70, $3.10; PENNANT LASS, $2.50.

FRENCH LASS, rated along in close pursuit of the pacemakers, came to the outside and, closing stoutly, outstayed HACKY H. Latter forced a fast pace from the start, saved a lot of ground at the stretch turn and fought it out gamely. PENNANT LASS had good speed for half a mile and weakened steadily thereafter. LINDY finished stoutly. GERARD showed dull form.

FOURTH RACE—One and one-sixteenth miles. Purse, $1,500. The Old Virginia. For 3-year-olds. Start good from stalls. Won driving; place, same. Went to post at 2:42. Off at 2:45. Winner, H. C. Hatch's blk. c. (3), by Black Servant—Iwin. Trained by L. Gentry. Value to winner, $1,050; second, $250; third, $150; fourth, $50. Time, 0:24, 0:49 2-5, 1:14 2-5, 1:41 3-5, 1:48 2-5.

Horses	Wgt.	Post	St.	¼	½	¾	Str.	Fin.	Jockeys	Straight
BLACK CLOUD	103	1	1	6h	3¹	1h	1¹	1¹½	Riley	$20.15
FRUMPER	107	4	5	4nk	4nk	3h	2¹	2h	Fields	4.85
ADEQUATE	101½	7	8	8	8	7¹	4nk	3¹	Carroll	2.25
BROWN TRAP	109	6	3	1h	1¹	4¹	5³	4¹½	Robertson	10.65
SPICE	110	3	6	5½	7h	6²	6½	5nk	Thurber	5.60
ROCKET GLARE	103	5	7	7²	6nk	5½	7³	6¹	Munden	5.35
FANTAD	104	8	4	2¹½	2¹	2nk	3h	7⁴	Adams	13.75
CURTSEY	107	2	2	3¹	5½	8	8	8	Cannon	14.10

Two-dollar mutuels paid—BLACK CLOUD, $42.30, $15.20, $7.30; FRUMPER, $5.90, $3.70; ADEQUATE, $2.70.

BLACK CLOUD, shuffled back and forced wide at the first turn, showed keen improvement in his form, overcame interference to reach cocntention midway of the back stretch, took command when rounding the turn and, hard ridden, held FRUMPER safe. Latter followed close up and closed willingly. ADEQUATE began slowly, was blocked when trying to move up on the inside approaching the far turn, swung to the outside thereafter and closed full of run. BROWN TRAP faltered after seven furlongs. SPICE raced well. FANTAD stopped.

FIFTH RACE—One and one-eighth miles. Purse, $10,000 added. The Thanksgiving Handicap. For 3-year-olds and upward. Start good from stalls. Won driving; place, same. Went to post at 3:22½. Off at 3:23½. Winner, Mrs. J. D. Hertz's gr. f. (3), by Stefan the Great—Duchess Lace. Trained by W. Knapp. Value to winner, $8,900; second, $2,000; third, $1,000; fourth, $500. Time, 0:24, 0:48 3-5, 1:13 3-5, 1:39 2-5, 1:53 2-5.

Horses	Wgt.	Post	St.	¼	½	¾	Str.	Fin.	Jockeys	Straight
VALENCIENNES	107	6	4	6nk	6¹	4nk	2nk	1nk	Watters	$2.70
LADY BROADCAST	111	3	2	1²	1²	1²	1¹½	2³	Fields	3.00
MOKATAM	113	7	6	3¹	3h	3¹½	3½	3³	Kummer	9.40
SUN MISSION	110	2	1	5½	5nk	6¹½	5²	4¹	Fisher	27.20
INCEPTION	108	4	5	2½	2nk	5½	6²	5nk	Cannon	11.75
GREY COAT	105	1	7	7	7	7	7	6h	Pichon	9.80
SPINACH	120	5	3	4¹	4¹½	2nk	4²	7	Robertson	3.30

Two-dollar mutuels paid—VALENCENNES, $7.40, $3.60, $2.70; LADY BROADCAST, $3.60, $2.80; MOKATAM, $4.80.

VALENCIENNES, reserved until well settled in her stride, swung to the outside when making her run, improved her position steadily, took command inside the final furlong to win under stout pressure. LADY BROADCAST, rated in front under slight restraint, saved ground and continued stoutly when challenged. MOKATAM, on the outside all the way, was best of the others. SUN MISSION could never menace the leaders. INCEPTION tired. SPINACH tired badly after a bold effort at the far turn.

SIXTH RACE—One and one-eighth miles. Purse, $1,300; claiming. For 3-year-olds and upward. Start good. Won easily; place, driving. Went to post at 4:02. Off at 4:04. Winner, B. B. Stable's b. g. (8), by Argosy—Belle of the West. Trained by H. Jacobs. Value to winner, $950; second, $200; third, $100; fourth, $50. Time, 0:24 2-5, 0:49 3-5, 1:15, 1:42 2-5, 1:56.

Horses	Wgt.	Post	St.	¼	½	¾	Str.	Fin.	Jockeys	Straight
IRISH MARINE	112	2	4	2h	2h	2h	1³	1³	Fisher	$6.85
RING ON	112	6	2	4½	4h	4½	4¹	2¹	Huff	*6.90
CROYDEN	112	5	1	3¹	3¹	3¹	2²	3¹	Seabo	4.35
TORCH	115	13	6	11¹	11¼	10½	6h	4nk	Catrone	12.95
THE DOCTOR	115	8	14	12¹½	12¹½	9¹	9½	5¹½	Cannon	9.45
HOMELIKE	112	4	8	5h	7nk	6¹½	5²	6¹½	Abel	15.65
MAIN SHOT	112	10	13	13¹⁰	13²⁰	12¹½	12³	7¹½	Fields	9.80
RED CLIFFE	115	14	5	8¹	6½	5½	3½	8²	Palumbo	*
MINERALOGIST	107	3	3	1¹	1¹½	1h	8¹½	9½	Madeley	*
RASSALAS	106	11	10	10nk	10²	8³	10²	10²	Chirch	5.85
CABELLSDALE	115	9	7	7¹	8³	11²	11¹½	11³	Watters	10.10
DANGER SIGNAL	109	7	9	6nk	5¹	7½	7¹	12³	Fisher	17.05
BIG TEE	104	12	12	9½	9h	13¹⁰	13	13	Ghesquier	*
GOLDEN ROCK	112	11	11	14	14	14	14	Pulled up	Cooper	*

* Field.

Two-dollar mutuels paid—IRISH MARINE, $15.70, $6.90, $4.40; RING ON, $7.10, $3.80; CROYDEN, $3.30.

IRISH MARINE, sent into a contending position at the start, was steadied along until approaching the home stretch, raced into a commanding lead and had speed to reserve at the end. RING ON, closer up than usual, finished with good courage. CROYDEN, a prominent factor throughout, weakened after several determined efforts. TORCH closed stoutly, as did THE DOCTOR. MINERALOGIST tired badly. GOLDEN ROCK was a trailer from the start and pulled up.

SEVENTH RACE—One and one-eighth miles. Purse, $1,300; claiming. For 3-year-olds and upward. Start good from stalls. Won driving; place, same. Went to post at 4:43. Off at 4:47. Winner, G. Thompson's ch. g. (5), by Prince Galahad—Attention. Trained by S. Hesseltine. Value to winner, $950; second, $200; third, $100; fourth, $50. Time, 0:24 2-5, 0:49 2-5, 1:14 3-5, 1:42, 1:56 1-5.

Horses	Wgt.	Post	St.	¼	½	¾	Str.	Fin.	Jockeys	Straight
PRINCELY ATT'T'N	112	11	5	1¹	1³	1³	1²	1½	Cannon	$4.45
STERN CHASER	110	12	8	3¹	3¹½	3h	2h	2½	Chirch	5.35
AURICA	103	10	6	2h	2¹	2h	3⁴	3nk	Madeley	3.60
SPAN FLOW	108	4	3	7½	7h	7nk	5³	4³	Fischer	20.70
MAGIC CARPET	113½	1	2	12¹½	12¹	12½	8½	5h	Meyer	*11.45
BELMONA	107	6	4	5²	4h	6³	4½	6³	Wells	8.80
BOWIE	112	7	14	14	13½	13³	11½	7nk	Fields	11.75
TAZEWELL	114	3	1	11¹	11½	4½	7¹	8³	Malley	*
PRINCESS ISABEL	105	8	10	6h	7nk	9nk	9½	9nk	Ghesquier	*
JUDGE CAVERLY	112	9	11	9¹	9¹	8½	6¹	10³	Fisher	16.10
SKIRT	105	14	9	8¹	8½	10¹	10h	11³	Seabo	*
BLACK FRIAR	101	13	7	4²	6h	11h	12¹½	12²	McKechnie	26.60
BUNTARIS	112	2	13	13nk	12¹	11³	13²	13²	Catrone	9.45
BRUNETTE PREF'R	108	5	12	10⁴	10¹¼	14	14	14	Brooks	*

* Field.

Two-dollar mutuels paid—PRINCELY ATTENTION, $10.90, $5.40, $3.40; STERN CHASER, $5.90, $3.70; AURICA, $3.10.

PRINCELY ATTENTION, hustled into the lead going to the first turn, saved ground while rated in front, continued determinedly through the stretch when challanged and outlasted STERN CHASER when the final test came. STERN CHASER, under light restraint in the early running, responded with good courage through the stretch and was slowly wearing the winner down. AURICA, prominent all the way, faltered after entering the stretch, but outlasted SPAN FLOW. MAGIC CARPET closed a big gap.

JEFFERSON'S FEATURE TO GALAHAD

Jockey Quackenbush Breaks Leg in Spill at First Turn.

JEFFERSON PARK RACE TRACK, New Orleans, La., Nov. 27 (A.P.). Racing in New Orleans got away to a perfect start here today when 15,000 race fans journeyed to the Jefferson Park track to see the opening day's racing and they were rewarded by a splendid sport.

The Thanksgiving Handicap, mile and a sixteenth feature was won by Phil Reuter's Galahad, ridden by the promising Jockey E. James, who put up a fine ride.

Beau Wrack in the silks of C. Garffagnini was second and George Collins' Patricia Marian third. Martis was fourth.

Race Marred by Spill.

The race was marred by a spill which occurred on the clubhouse turn when Storm stumbled and unseated Jockey Quackenbush. The boy was thrown heavily to the ground and sustained a broken left leg. He was rushed to the emergency hospital in the paddock and later taken to a hospital in New Orleans.

The start was good and Patricia Marian was rushed to the front and led the field by a small margin to the far turn. Meanwhile, Galahad, under James' good handling, trailed far back, but at the end of six furlongs, he began to close ground. James took his mount to the outside where he would be clear of all interference. Galahad had plenty of speed and took command in the stretch to win easily by four lengths. Beau Wrack beat Patricia Marian three lengths for the place.

The winner paid $10.60 and received $2,580.

Wolverines-Eagles Battle to 0-to-0 Tie

The Wolverines and Skinker Bros. Eagles battled through four scoreless quarters yesterday afternoon in a hard-fought game played on the Friendship field. Three hundred fans witnessed the proceedings.

The Eagles got inside the Wolves' 15-yard mark on three occasions, each time to be checked without score. Twice the Wolverines were within 10 yards of a touchdown but lacked the punch to progress further.

Bell, O'Brien, Raum, and Gerdom played well for the Wolves, while Thayer, Mahaney, and Brill looked best for the Eagles.

Wolverines.	Position.	Skinker Eagles.
Davis	L. E.	Foley
Raum	L. T.	Bliss
Thompson	L. G.	Hough
F. Littlefield	Center	Duvall
Clark	R. G.	Ranard
Pelton	R. T.	White
O'Brien	R. E.	Mahaney
Minor	Q. B.	Gruholy
Freeman	L. H.	Feldbush
Gerdom	R. H.	Sullivan
Snellings	F. B.	Loftus

Wolverines 0 0 0 0—0
Skinker Eagles 0 0 0 0—0

Substitutes—(Wolverines), Bell, Criste, Phillips, McPherson, Winters; (Skinker Eagles), Chester, Collins, Thayer, Hamp, Palmer, Kelly, Keeler. Referee—Eddy (Kennedy). Umpire—Crouse (Kennedy). Head linesman—Hefler (Western).

Training School Wins From French Stars

With Capt. and Quarter Back Leo Kiski at their head, the National Training School gridders played one of their two final games of the year yesterday at the Training School on Bladensburg road, beating an all-star combination bearing the name of French's by the score of 13-0.

Kiski accounted for both of the winners' touchdowns, scoring them at the end of drives nearly the length of the field. Kiski's line smashing was the feature of the day.

"Pie" Juliano, St. John's luminary, played well for the losers, being the only back able to nick the Training School's line for moderate gains. At no time did the French's Team camp within the Training School's 20-yard line.

Nat. Training.	Position.	French's.
Merryman	L. E.	Hifton
Choice	L. T.	Coulter
Strictland	L. G.	Lanham
Moore	center	Vaunan
Koski	R. G.	Brown
Sassone	R. T.	Smith
Coombs	R. E.	Fitzgerald
Kiski	Q. B.	Juliano
Smith	L. H.	Augusterfer
Starsid	R. H.	Flaherty
Lewis	F. B.	Whaley

National Training 0 7 0 6—13
French's 0 0 0 0—0

Touchdowns—Kiski (2). Point of touchdown—Kiksi (placement).

Engelhardt Brothers Feature Y Indoor Races

The Boys Y. M. C. A. staged its annual Thanksgiving Day run yesterday at the Y indoor track, it being deemed too cold to hold the races outside the building.

Walter Engelhardt, 11-year-old 63-pound speedster, showed his heels to the field in the half-mile event, finishing in the fast time of 0:3:13. His brother Charles proved to be the class of the slightly older boys race, when he covered the mile in 0:5:30. Charles is 13 years old.

MORNING LINE

AT BOWIE.
By BOB MASSEY.

FIRST RACE.			
Lad's Run	12-1	Pastel	30-1
Bobby Folsom	15-1	Doucette	6-1
Amerisk	4-1	Underdun	15-1
Mixed Tea	4-1	Miss Hollis	30-1
Lady Calistoga	20-1	Sweet Call	20-1
Bright Miss	6-1	Durva	12-1
Accotink	15-1	Lady Messenger	30-1
Donnaset	15-1	Lerian entry	20-1
Miss Fauquier	20-1		
SECOND RACE.			
Dunfern	10-1	Phantasime	15-1
Lookby	30-1	Anchor Light	20-1
Francock	5-1	Live One	20-1
Young John	15-1	Korax	8-1
Carnival	8-1	San Presto	6-1
Huntingdon	10-1	Crimsat	20-1
Rosevolt	20-1	Sandals	4-1
Dea	30-1	Black Lula	50-1
THIRD RACE.			
Panguitch	30-1	Hogarty	30-1
Nae Breeks	50-1	Wave Top	20-1
Len Sweep	8-1	Barn Dance	20-1
Hazel Gumberts	12-1	Polyfon	15-1
Aucilla	30-1	Ky. Colonel	30-1
Sunview	30-1	Oncora	15-1
Single Star	4-1	Lew Black	30-1
Mucker	6-1	Toki	12-1
Miss Peggy	10-1	Col. Seth	50-1
Erin Queen	4-1	Paula L.	20-1
FOURTH RACE.			
Hatbroom	2-1	Nicotine	3-1
Colossal	4-1	Berber	3-1
Titus	12-1	Aymond	20-1
FIFTH RACE.			
Vimont	8-1	Gay Parisian	20-1
Baltimore	30-1	Bob Shannon	15-1
Supawana	30-1	Winning Heart	10-1
Star Run	8-1	Sun Friar	4-1
Genial Host	10-1	Fair Orb	12-1
Maybe	8-1	My Scoop	12-1
Candy Pig	8-1	Redcliffe	20-1
George DeMar	10-1		
SIXTH RACE.			
Woolerac	12-1	Omar's Double	15-1
Cut Steel	30-1	Pretty Patsy	6-1
Wandering Gold	15-1	Landlord	30-1
Fairdale	10-1	Wig	20-1
Humdinger	20-1	Royal Charge	20-1
Volante	30-1	Scot Free	10-1
Rockslide	5-1	Bro. Johnson	10-1
Gadalong	6-1	Miss Evat	30-1
Brahman	30-1	Wisecrack	6-1
Highland Fling	30-1	Grand Bey	8-1
SEVENTH RACE.			
Reform	20-1	Eleusagon	8-1
Standard Bearer	20-1	Cogwheel	4-1
High Dell	50-1	Leonardeau	12-1
Curator	20-1	Cornish Lad	30-1
Golden Patch	50-1	Hobcaw	20-1
F'ndation Stone	50-1	Isostasy	6-1
Nealon Kay	6-1	Bay Sari	30-1
Ignite	30-1	Blue Caddie	30-1
Euphrates	10-1	Jacobs entry	3-1
Tom Byrne	30-1		

STRANGE AS IT SEEMS —By John Hix

ALL duffers of the grand old game of golf will hail with delight the idea of Tommy Armour, golfer of renown, taking three strokes to sink a half-inch putt. Tommy carelessly tapped his ball twice with a back hand stroke, then settled down and sank it. You know how it is, you figure you can hit it any old way and it will drop in the cup.

Maybe this is where all the slapstick comedies get their pies. Any way, the 115-pound pumpkin made 200 pies.

Terns do not like darkness and so they follow the daylight from the North to the South poles. The birds have been banded, and it is estimated that they fly as much as 22,000 miles in one year.

The powerful musk is used freely in the manufacture of perfumes.
JOHN HIX.

Colors give added realism to strange things and happenings illustrated by John Hix on a full page in The Sunday Post.

THE POST'S CONSENSUS AT BOWIE, MD.

	1st Race	2nd Race	3rd Race	4th Race	5th Race	6th Race	7th Race
Boots and Saddle Wash. Post	Mixed Tea Amerisk Doucette	San Presto Korax Carnival	Mucker Single Star Wave Top	Colossal Hatbroom Berber	Candy Pig Sun Friar George De Mar	Rockslide Pretty Patsy Gadalong	Cogwheel Elusagon Folamile
Louisville Times Associated Press	Accotink Pauquier Doucette	Korax Rosevolt Black Lulu	Aucilla Sunview Miss Peggy	Nicotine Colossal Hatbroom	Vimont George De Mar Maybe	Volante Rockslide Wandering G.	Cogwheel Tom Byrne Nealon Kay
Trackman Racing Form	Mixed Tea Durva Amerisk	San Presto Sandals Carnival	Single Star Mucker Barn Dance	Berber Hatbroom Nicotine	Star Run Sun Friar My Scoop	Pretty Patsy Royal Charge Gadalong	Cogwheel Nealon Kay Folamile
Handicap Racing Form	Mixed Tea Durva Bright Miss	San Presto Korax Live One	Single Star Mucker Paula L.	Hatbroom Berber Colossal	George De Mar My Scoop Sun Friar	Wandering G. Pretty Patsy Royal Charge	Folamile Cogwheel Stand. Bearer
Davenport Racing Form	Amerisk Mixed Tea Durva	Dunfern San Presto Sandals	Single Star Barn Dance Erin Queen	Colossal Hatbroom Berber	Sun Friar Fair Orb Georg De Mar	Gadalong Pretty Patsy Rockslide	Cogwheel Isostasy Folamile
Sweep Racing Form	Amerisk Mixed Tea Durva	San Presto Sandals Francock	Single Star Erin Queen Mucker	Colossal Hatbroom Berber	Sun Friar George De Mar My Scoop	Gadalong Pretty Patsy Wandering G.	Folamile Cogwheel Isostasy
Walsh Running Horse	Doucette Bright Miss Amerisk	San Presto Sandals Carnival	Toki Single Star Erin Queen	Colossal Hatbroom Nicotine	Maybe Star Run Sun Friar	Rockslide Wig Pretty Patsy	Nealon Kay Curator Folamile
Purchase Running Horse	Doucette Amerisk Mixed Tea	San Presto Carnival Phantasime	Single Star Toki Erin Queen	Colossal Hatbroom Berber	Sun Friar George De Mar Star Run	Gadalong Pretty Patsy Rockslide	Folamile Nealon Kay Cogwheel
Consensus	Mixed Tea Amerisk Doucette	San Presto Koras Sandals	Single Star Mucker Toki	Colossal Hatbroom Berber	Sun Friar George De Mar Star Run	Pretty Patsy Gadalong Rockslide	Cogwheel Folamile Nealon Kay

JEFFERSON PARK ENTRIES.

(Associated Press.)

FIRST RACE—Six furlongs; purse, $800; claiming; for 2-year-olds.
1 Brig .... 110 | 7 *Baby Wrack .. 105
2 Jaz Age .... 110 | 8 *Soarer 102
3 *Amourette ...... 97 | 9 Amour 107
4 *Nervator .... 107 | 10 Purple Lady .. 110
5 Patti Kate ...... 108 | 11 Lauhala 110
6 *Gert. Reade .... 109 | 12 Engelwood 110
Also eligible—
13 Sun Porter ..... 112 | 14 *Sir Hector ... 102

SECOND RACE—Six furlongs; purse, $800; claiming; for 3-year-olds and upward.
1 *Paul Revere ... 108 | 7 *Bright Flag .. 106
2 Pagan Laddie ... 113 | 8 *Copper 111
3 Sandswept ...... 113 | 9 *My Beauty 104
4 *Bon Fils ...... 108 | 10 Yalovian 113
5 *B'ty Browning . 106 | 11 Sh'ty McCarty . 113
6 *Molerito ...... 111 | 12 Participate .. 113
Also eligible—
13 *Big Brother .. 111 | 16 *Poly 111
14 *Arrogant ..... 111 | 17 *Ballot Box ... 108
15 *Perfect Alibi . 106 | 18 Gold Bet 116

THIRD RACE—Six furlongs; claiming; for 3-year-olds and upward.
1 Offord .... 116 | 7 Horborton 113
2 *L. Partridge .. 105 | 8 *Thistle Marty . 103
3 Col. Crump ..... 111 | 9 *Sorrento 105
4 *King Halma .... 108 | 10 Anaconda 116
5 *Hades .... 109 | 11 *Title Oak 109
6 *Braybant ...... 108 | 12 *Goose Step ... 103
Also eligible—
13 Trace. Day ..... 108 | 16 *Honeyfish 108
14 Copper Son ..... 114 | 17 *Bunthorne 111
15 Try All .... 113 | 18 *Port Gar 103

FOURTH RACE—Six furlongs; purse, $800; claiming; for 2-year-olds.
1 Gallopette ..... 107 | 7 *Atlas 106
2 My Sweets ...... 110 | 8 Valedictory .. 112
3 Fast Life ...... 110 | 9 Bubbleweight . 107
4 *Thistle Dee ... 108 | 10 Right Now 115
5 *Prince Cloi ... 105 | 11 Shasta Lover . 110
6 *Tea Green ..... 108 | 12 Lexington Girl . 109
Also eligible—
13 B.-Eyed Mary ... 115 | 14 Shasta Sun 110

FIFTH RACE—One and one-sixteenth miles; purse, $800; claiming; the Carrollton; for 3-year-olds and upward.
1 *Morsnuff ...... 105 | 7 *Nur'y Rhymes . 106
2 *Wood River .... 105 | 8 Herendeen 111
3 *Cockrill ...... 109 | 9 Frank Fullen . 114
4 Hy Schneider ... 114 | 10 Kadiak 109
5 Vanquish .... 111 | 11 *Boso 107
6 *Bosky .... 109 | 12 Clearance 114

SIXTH RACE—One and one-eighth miles; purse, $800; claiming; for 3-year-olds and upward.
1 *Potfull .... 106 | 7 *M. Monohan ... 109
2 *Tall Grass .... 106 | 8 *Red Banner ... 1[illegible]
3 *Broker .... 105 | 9 Patti Louise . 107
4 *Forbis .... 101 | 10 *Shark 109
5 Torcher .... 111 | 11 *King Kelly ... 105
6 *Vole .... 109 | 12 Semper Felix . 111

SEVENTH RACE—One and one-eighth miles; purse, $800; claiming; for 3-year-olds and upward.
1 *Prince Til Til . 106 | 7 Rallim 111
2 *Jovial Friar .. 1[illegible] | 8 *Peter 109
3 Big Gun .... 111 | 9 B. of W'chester . 108
4 Lansquenet ..... 114 | 10 Force 111
5 *Moses .... 106 | 11 *Spurrier 109
6 Sharon .... 114 | 12 Water Fowl ... 110
Also eligible—
13 *Clapper 106

*Apprentice allowance claimed.
Weather, clear; track, fast.

RACING SELECTIONS

JEFFERSON PARK.
1—Sun Porter, Engelwood, Nervator.
2—Poly, Arrogant, Yalovian.
3—Anaconda, Honey Fish, Port Gar.
4—Bubble Weight, Lexington Girl, Shasta Lover.
5—Cockrill, Hy Schneider, Herendeen.
6—Shark, Torcher, Forbis.
7—Prince Til Til, Force, Sharon.
Best bet—Cockrill.
—Louisville Times (A.P.).

1—Sun Porter, Englewood, Lauhala.
2—Poly, Arrogant, Copper.
3—Aneconda, Honeyfish, Hades.
4—Gallopette, Valedictory, Brown-Eyed Mary.
5—Cockrill, Morsnuff, Hy Schneider.
6—King Kelly, Shark, Michael Monohan.
7—Sharon, Peter, Clapper.
—New York Handicap.

Bowie Notes

BOWIE RACE TRACK, Md., Nov. 27.—John R. McComber's Petee Wrack, one of the best mud runners in America, will be shipped Saturday to A. B. Hancock's farm at Charlottesville, Va. Charlie Meister will van the 5-year-old bay son of Wrack-Marguerite to winter quarters.

Meister will van Peter E. Fitzgerald's string on Saturday to D. L. Keifer's farm. The same day Meister will take Capt. P. M. Walker's horses back to the latter's farm at Boyce, Va.

Uncle Billy Garth's stable was moved today to winter quarters at Charlottesville, Va.

The horses which the Lone Star Stable has been racing here will be vanned over to Hayre de Grace tomorrow.

The horses which Bobby Boyle recently purchased from Raymond Belmont, of Middleburg, Va., and A. Melchester, of Leesburg, Va., were vanned here today by Charlie Meister. The latter will take Boyle's entire stable to winter quarters at Aqueduct, N. Y., on Monday.

Friar Bacon, Lady Sutherland and Valiant Heart have been added to the schooling list.

John F. Curry, leader of Tammany Hall of New York brought a party of 20 down for the day's sport. Among his guests were Representative Christy Sullivan, Alderman James Mahoney, Roger McDermott and John Dunphy.

J. S. Mason brought a party of six from Washington including Senator Deneen, of Illinois. The latter is an ardent follower of the sport of kings and never misses an opportunity of seeing the ponies run.

Track Superintendent Dick Pending had his course lightning fast. He had eight harrows and floats on the track after work hour in order to bring the track to tops for the $10,000 feature.

J. E. Smallman claimed Mary McNeil out of yesterday's curtain affair for $1,500.

Jockey Johnny Bejshak, who is under contract to Mrs. Margaret Amory, of Baltimore, hung up his tack yesterday and went back to the farm in the Worthington Valley. Bejshak will go to his home in Montreal for the holidays.

The thermometer dropped to 29 at 6:30 this morning, which caused many trainers to keep their charges in the barns. It was the coldest day of the year, with Old Sol stepping at 10 o'clock to take some of the sting out of the air.

BOWIE ENTRIES.

(Associated Press.)

FIRST RACE—Six furlongs; purse, $1,300; the Monocacy; for 2-year-old maiden fillies.
1 Lad's Run ...... 115 | 8 Accotink 115
2 Bobby Folsom ... 115 | 9 Donnaset 115
3 †Sweet Senorita . 115 | 10 Miss Fauquier . 115
4 Amerisk .... 115 | 11 Pastel 115
5 Mixed Tea ...... 115 | 12 Doucette 115
6 Lady Calistoga . 115 | 13 Underdun 115
7 Bright Miss .... 115 | 14 Miss Hollis .. 115
Also eligible—
15 Sweet Call ..... 115 | 17 L. Messenger .. 115
16 Durva .... 115 | 18 †Ypres Rose ... 115
†George Lerain entry.

SECOND RACE—One and one-sixteenth miles; purse, $1,300; claiming; for 2-year-olds.
1 Dunfern .... 111 | 8 *Dea 106
2 *Lookby .... 106 | 9 *Phantasime ... 103
3 *Francock ...... 109 | 10 *Anchor Light . 111
4 Young John ..... 111 | 11 Live One 114
5 *Carnival ...... 106 | 12 Korax 111
6 Huntingdon ..... 111 | 13 San Presto ... 114
7 Rosevolt .... 106 | 14 *Crimsat 103
Also eligible—
15 Sandals .... 108 | 16 Black Lula 108

THIRD RACE—Six furlongs; purse, $1,300; claiming; for 3-year-olds and upward.
1 Panguitch ...... 113 | 8 *Mucker 113
2 *Nae Breeks .... 110 | 9 *Miss Peggy ... 105
3 Len Sweep ...... 112 | 10 *Erin Queen ... 112
4 *Haz. Gumberts . 107 | 11 *Hogarty 115
5 *Aucilla .... 110 | 12 *Wave Top 108
6 Sunview .... 113 | 13 *Barn Dance ... 111
7 Single Star .... 114 | 14 *Polyfon 108
Also eligible—
15 Ky. Colonel .... 110 | 18 *Toki 112
16 Oncora .... 112 | 19 *Col. Seth 110
17 Lew Black ...... 115 | 20 *Paula L. 112

FOURTH RACE—One and one-sixteenth miles; purse, $1,500; for 3-year-olds.
1 Hatbroom .... 106 | 4 Nicotine 106
2 Colossal .... 106 | 5 Berber 106
3 Titus .... 106 | 6 Aymond 106

FIFTH RACE—One and one-eighth miles; purse, $1,300; claiming; for 3-year-olds and upward.
1 Vimont .... 118 | 8 *Geo. DeMar ... 109
2 Baltimore ...... 112 | 9 Gay Parisian . 115
3 *Supawana ...... 108 | 10 Bob Shannon . 109
4 *Star Run ...... 102 | 11 *Winn'g Heart . 102
5 *Genial Host ... 106 | 12 Sun Friar 113
6 Maybe .... 108 | 13 *Fair Orb 101
7 Candy Pig ...... 111 | 14 My Scoop 106
Also eligible—
15 Red Cliffe 111

SIXTH RACE—One and one-sixteenth miles; purse, $1,300; claiming; for 3-year-olds and upward.
1 *Woolorac ...... 109 | 8 Gadalong 114
2 Cut Steel ...... 110 | 9 Brahman 114
3 *Wand'g Gold ... 105 | 10 Highland Fling . 111
4 Fairdale .... 114 | 11 Omar's Double . 114
5 *Humdinger ..... 109 | 12 *Pretty Patsy . 102
6 Volante .... 114 | 13 *Landlord 109
7 Rockslide ...... 114 | 14 Wig 104
Also eligible—
15 Royal Charge ... 114 | 18 *Miss Evat ... 102
16 Scotfree .... 110 | 19 Wise Crack 106
17 Bro. Johnson ... 110 | 20 Grand Bey 114

SEVENTH RACE—One and one-sixteenth miles; purse, $1,300; claiming; for 3-year-olds and upward.
1 Reform .... 114 | 8 *Ignite 105
2 Stand. Bearer .. 114 | 9 Euphrates 114
3 *High Dell ..... 105 | 10 Tom Byrne 114
4 Curator .... 114 | 11 *Eleusagon 102
5 Golden Patch ... 107 | 12 †Folamile 114
6 F'dation Stone . 114 | 13 Cogwheel 114
7 Nealon Kay ..... 114 | 14 Leonardeau 114
Also eligible—
15 *Cornish Lad ... 109 | 18 *Isostasy 100
16 *Hobcaw .... 109 | 19 *Bay Sari 109
17 †Ardmore .... 102 | 20 *Blue Caddie .. 106
†B. B. Stable and I. Jacobs entry.
*Apprentice allowance claimed.
Weather, clear; track, fast.

BOWIE RACES
November 17 to November 29
Special trains on W., B. & A. leave White House Station 11:45 a. m., 12:00 m., 12:15 p. m. Direct to grandstand.
First Race, 12:45 p. m.

'MARATHON' BOWLERS READY

Local Stars Compete in 100 Games Startin Today.

SEVEN of the best-known pinmen in this vicinity will start competition today in one of the most unusual bowling events ever listed for Washington, namely the John Blick Marathon, which will get under way at the Convention Hall drives starting at 12:30 o'clock. Entered in this affair are such stars as Henry Hiser, Brad Mandley, George Isemann, Pop Halley, Lonnie Krauss, Maxie Rosenberg and Arville Ebersole.

The marathon will consist of 100 games and the maple-crasher finishing with the highest average game total will receive the $100 prize put up by John Blick, who is sponsoring the novel event.

Ten-Hour Battle Expected.

The only rule is that each entrant to be eligible for this prize must finish within one hour of the first to roll 100 games.

Bowling experts predict that it will take at least ten hours, possibly more, for the competitors to finish the grind.

The affair is the first of its kind ever staged in Washington. Twenty-two years ago Harry Krause established a world's record which stood for many years when he rolled continuously for 24 hours on the old Palace drives.

Thanksgiving Shoot Won by Parker Cook

Parker Cook, with 42 breaks out of 50 chances, won the special Thanksgiving Day shooting match of the Washington Gun Club held yesterday afternoon on the Benning range. Fifteen contestants were entered in the match.

C. C. Fawsett and F. P. Williams tied for second, with 41 out of 50, and C. D. Patterson, Julius Marcey, and H. H. Shelton were in a three-cornered deadlock for third place, each breaking 37 clay pigeons. Other scores were as follows: Walter Wilson, 36, H. P. Jones and C. V. Henry, 35, Oscar Sanderson, 34, Ray Lewis, 33, J. R. Watson, and Carl Rosenbush, 32, C. E. Moore, 31, and J. J. Morgan, 30.

Turkey winners among club guests were C. D. Patterson and Carl Rosenbush, while C. C. Fawsett captured the prize offered to high point man among club members.

La Barba 2-1 Favorite To Beat Taylor Tonight

New York, Nov. 27 (A.P.)—Fidel La Barba, hardy little warrior from the Pacific Coast, will go to the post a 2-to-1 favorite over Bud Taylor, Terre Haute, Ind., featherweight, in their 10-round bout in Madison Square Garden tomorrow night.

La Barba "retired" several years ago as the world's undefeated flyweight champion, but later reconsidered his decision and returned to the ring as a featherweight. A few weeks ago he astounded the experts by giving Kid Chocolate a decisive beating. Chocolate previously had been considered virtually invincible at his own weight.

Although a veteran, Taylor has gone back so little that it's practically invisible to the naked eye. The winner of tomorrow night's bout has been promised a match with the survivor of the Chocolate-Bat Battalino featherweight championship bout here December 12.

ALCOVAS VS. FIREMEN.

The Alcovas will play the Seat Pleasant Firemen at Boyer Stadium, Seat Pleasant, next Sunday, starting at 2:30 o'clock.

Diamonds, Watches, Jewelry
ROSSLYN LOAN CO.
End Key Bridge
Rosslyn, Va.
S. F. Cooper, Mgr., formerly with H. K. Fulton. ROSSLYN CAR TO DOOR

BOWIE SPECIAL
Leaves 12th and New York Ave. N.W., W. B. & A. Electric Line Station daily at 11:40 A. M. Back at 5:30.

BOWIE RACES
BUSES LEAVE
1416 F St. N. W.
11:30 A. M. $1.25 ROUND TRIP
DIRECT TO TRACK
Reclining Chairs—Card Tables
THE CAPITAL TRACTION CO.
National 1075

BOWIE RACES
"Arnold Operated"
Pioneer of Bus Transportation to the Races From
14th and Pa. Ave.
Northeast Corner Opp. Willard
PARLOR COACHES. Radio Equipped
Leave 11:30
ROUND TRIP $1.25
Washington, Va. & Maryland Coach Co.

BOWIE RACES
90c ROUND TRIP 90c
Travel in our De Luxe Pullman Coach. Radio, Drinking Water and Lavatory.
Leave your car at home and use our coaches for safety.
Leave 11:15 a. m. Four coaches operated daily from 11th st. and Mass. ave. nw., Annapolis and Harrington Hotels.
Phone—National 0580.

LOANS
HORNING
Diamonds—Watches—Jewelry
South End of Highway Bridge
On the Road to Alexandria
Rate of Interest 2% and 3%

NORTH CAROLINA SWAMPS VIRGINIA ELEVEN, 40-0

12,000 Watch One-Sided Contest

Thomas Checked by Tarheels as Goal Line Is Neared.

Nash, Magner, Branch Gain Consistently for Winners.

CHARLOTTESVILLE, Va., Nov. 27. With a powerful offensive attack, and a defense which was stubborn when necessity demanded, North Carolina's eleven completely swamped Virginia here this afternoon, 40 to 0.

The worst ever sustained by a Cavalier eleven, was in marked contrast to Virginia's 84 to 0 victory over Vanderbilt at the dedication of Lambeth Field seventeen years ago. The contest, the last on the present gridiron, was witnessed by 12,000 fans, including hundreds of Carolinans who brought with them a 50-piece band and a dwarf as mascot.

The Tar Heels evidently piqued over their defeat at the hands of Davidson, rolled up an enormous amount of yardage. Running behind almost perfect interference, Capt. Nash, Magner and Branch, the big spots of the White and Blue backfield, ploughed through the line, skirted the flanks and galloped up and down the field almost every time they were called upon to carry the ball. Although this trio was withdrawn in the final period to save them for the Duke battle, their successors, Houston, Erickson and Maus continued to carry on.

Thomas Checked Near Goal.

The Cavaliers, with Bill Thomas as their spark plug, made numerous first downs in midfield, but were always held in check as they neared the Tarheel goal. Sippley also got away for two spectacular runs. Early in the first half it was apparent that it was Carolina day. Taking advantage of a fumble by Thomas on Virginia's 33-yard line, the Tarheels launched a determined drive which soon netted a score. Magner, on a sweeping end run, peeled off 16 yards and Capt. Nash quickly followed with a 15-yard gain around left end, and then went through the line for a touchdown. House's try for placement was blocked, but Virginia was off side and the extra point was awarded Carolina.

A clever Magner to Nash, good for 20 yards, paved the way for Carolina's second touchdown. Nash then made a spectacular run which placed the ball on Virginia's 7-yard line. Three plays netted the score, House taking the ball across. Again a Virginia forward was too eager and the extra point went to Carolina.

The Tarheels registered two touchdowns in the third period. The first followed a sustained drive of 75 yards. Magner took the ball over on a 20-yard sprint, after stiff-arming two Virginia tacklers. House added the extra point with a perfect placement kick.

Magner Makes Long Run.

Near the close of the period Magner brought the Carolina rooters to their feet when, on a delayed buck, he raced 45 yards to Virginia's 4-yard mark, where he was overtaken by Bryant. Branch went over right tackle for the touchdown. For the third time Virginia was off-side and the extra point counted.

Carolina's fifth touchdown came when McDade intercepted a pass by Thomas on a spread formation and sprinted to Virginia's 2-yard line. Houston made the final score near the close of the game. Virginia's best chance to score came at the close of the first half, but with the ball on the 3-yard line the referee's whistle sounded. Thomas made a brilliant dash for 35 yards as the third period ended, but later the gain was annulled when Lipscomb intercepted a pass on Carolina's 19-yard line.

N. Carolina.	Position.	Virginia.
Walker	L. E.	Condon
Thompson	L. T.	Motley
Blackwood	L. G.	Deputis
Lipscomb	Center	Relis
Fysall	R. G.	Cameron
McDade	R. T.	Poss
Brown	R. E.	Gravatt
Branch	Q. B.	Sippley
Magner	L. H.	Thomas
C. Nash	R. H.	Myers
House	F. B.	Brewer

North Carolina	7	7	14	12	40
Virginia	0	0	0	0	0

Touchdowns—Houston (2), Nash, House, Branch, Magner. Points after touchdowns—Carolina, 4 (placements, House and Branch). Substitutions—(Carolina), Musser for Nash, Chandler for Magner, McIver for Blackwood, Parsley for Brown, Magner for Chandler, Maus for Magner, Newcomb for Fysall, Erickson for Nash, Wyrick for Branch, Houston for House, Gilbraith for Lipscomb, Underwood for McDade, Hodges for Thompson, Davis for Walker, Philpot for McIver, McCaskill for Houston, Moore for Wyrick, Dunnivant for Newcomb, Tabb for Davis, Alexander for Parsley; (Virginia), Bryant for Brewer, Gravatt for Gravatt, Robinson for Cameron, Orrick for Condon, Gentry for Relis, Beury for Myers, Pinder for Bryant, Echard for Debuitz, Edgar for Sippley, Thompson for Motley. Referee—Foster (Hampden-Sidney). Umpire—Bryce (Auburn). Field Judge—Foley (Delaware). Head linesman—Erwin (Georgia).

Handley High Beats Martinsburg, 13 to 0

Special to The Washington Post.

Winchester, Va., Nov. 27.—Handley High School, this city, defeated Martinsburg, W. Va., High School here today, 13 to 0, in their annual "turkey day" contest, the tenth meeting of the two institutions as competitors in the Cumberland Valley Athletic League.

Handley scored in the second and third periods. In the second quarter, Clark crashed through Martinsburg's line for a 1-yard gain and the goal. The try for extra point, a forward pass, failed. In the third quarter, B. Duvall, Handley right half, broke through left tackle for a 70-yard run to net the second touchdown. Clark drove through the line for extra point.

Brumbaugh carried most of the plays for the visitors and Files attempted many passes, the majority of which were incompleted.

Oregon State's Late Punch Beats West Va.

Soldier Field, Chicago, Nov. 27 (A. P.).—Producing a punch in the third period today, Oregon State College defeated West Virginia University, 12 to 0, in the Shriners' first annual benefit football game for the benefit of their crippled children's hospital.

Around 60,000 seats were sold, but no more than 20,000 braved near zero weather to watch the game. McKalp grabbed a pass from Buerks for the first touchdown and a few minutes later scored a gain on an end around play. Both of Hughes' attempts for the extra point failed.

Bridge —By H. T. Webster

JOE WAS TELLING ME TO-DAY ABOUT A SAP THEY HAD OUT FOR THE WEEK-END WHO NOT ONLY DIDN'T PLAY CONTRACT BUT DIDN'T EVEN PLAY AUCTION. THEY WANTED TO POISON HIM BUT WERE AFRAID HE'D DIE IN THE HOUSE
HOW PERFECTLY REVOLTING! HOW ON EARTH DID THEY GET RID OF THE DREADFUL PERSON?
THE WEEK-END GUEST WHO DOESN'T KNOW A SPADE FROM A CLUB LEARNS WHAT HIS HOSTS THINK OF HIS KIND—
Webster
Copyright Press Publishing Co. (New York World) 1930.

W.-L. DOWNS LANE HIGH, 13 TO 0

Ballston Team Wins Ninth Contest of Season.

Special to The Washington Post.

CHARLOTTESVILLE, Va., Nov. 27 The Washington-Lee High School eleven, of Ballston, in district three, registered its ninth victory of the season here today, defeating Lane High, 13-0.

The visitors registered touchdowns in the second and third quarters, Goodwin taking the ball across in each instance. The first followed recovery of a punt on Lane's 30-yard line; a 40-yard march netted the second, on straight football.

Lane Twice Fails on W. & L.'s Five-Yard Mark.

The contest was closer than the score would indicate. Twice Lane had the ball on the Clarendon team's 5-yard mark.

The Washington-Lee team has lost only one game this season, that to Fredericksburg.

Wash.-Lee.	Position.	Lane.
Stoneburner	L. E.	Fitzhugh
Rood	L. T.	Southall
Robinson	L. G.	Morse
Clements	Center	Phillips
Hammond	R. G.	Stallings
Yin	R. T.	Skaling
Ellis	R. E.	Jones
Chase	Q. B.	Harris
Goodwin	L. H.	Yuter
Allen	R. H.	Murray
Crouch	F. B.	Armstrong

Washington-Lee	0	6	7	0	13
Lane	0	0	0	0	0

Touchdowns—Goodwin (2). Point after touchdown—Goodwin. Substitutions—(Lane), Early for Yuter; Robinson for Murray, Taylor for Robertson. Referee—Sloan (Virginia). Umpire—Chenery (Virginia).

Petersburg High Wins From Suffolk, 32 to 7

Special to The Washington Post.

Petersburg, Va., Nov. 27.—Approximately 1,000 lovers of football here braved the freezing weather today and visited Camerons Field to witness the game played between the Petersburg High School Football Team and the Suffolk High School Team, the proceeds of which are to go to the industrial roll of honor. The game resulted in favor of the local team by a score of 32 to 7.

Petersburg.	Position.	Suffolk.
Simonson	L. E.	Bullock
Tobias	L. T.	Kennedy
Williams	L. G.	Ward
Willis	Center	Pilland
Livesay	R. G.	Northfleet
Walker	R. T.	Pratt
Wright	R. E.	Russell
G. Smith	Q. B.	Brinkley
Medley	L. H.	Powell
Robertson	R. H.	Kidd
H. Smith	F. B.	Beamon

Petersburg	6	7	13	6	32
Suffolk	0	0	0	7	7

Touchdowns—G. Smith (3), Medley, H. Smith, Powell. Substitutions—Green, Tucker, Wilcox, Pope, Tobias. Referee—Compton (Randolph-Macon). Umpire—Grant (Lynchburg). Head linesman—Weeks (Davidson).

Charlottesville Fives Beaten in Grid Upset

Special to The Washington Post.

Charlottesville, Va., Nov. 27.—The Barium Springs midget eleven, representing the Presbyterian Orphanage of North Carolina, undefeated in four years, upset the dope here today in a curtain raiser to the Virginia-Carolina game by defeating the Fives, national midget champions last season, by a score of 16 to 0.

The Carolinians scored early in the first quarter on a drive from midfield and pushed over a touchdown in the second period, Sears taking the ball across on both occasions. In the final quarter Freeman broke through and dumped Davis behind the goal line for a safety. The Fives were outplayed in every department, and the visitors' goal was never seriously threatened.

Fives.	Position.	Barium Springs.
Breeden	L. E.	Lee
Kase	L. T.	Purdy
Marshall	L. G.	Johnson
Strickler	Center	Clark
O'Neill	R. G.	Brown
Barnett	R. T.	Freeman
Payne	R. E.	Elliott
Little	Q. B.	Pitman
Eastham	L. H.	Blue
Dinwiddie	R. H.	Sears
Davis	F. B.	Oliver

Fives	0	0	0	0	0
Barium Springs	0	0	0	16	16

Touchdowns—Sears (2). Points after touchdowns—Pitman, Reavis. Substitutions—(Barium Springs), Joe Johnson for Blue, Reavis for Joe Johnson. Referee—Arnold (Virginia). Umpire—Lester (Virginia). Field Judge—Marshall. Head linesman—R. Lester (York Union).

ALEXANDRIA SPORTS

Special to The Washington Post.

ALEXANDRIA, Va., Nov. 27.—The nine-team basket ball league at Fort Humphreys, U. S. Post for Engineers, located 13 miles south of this city, will open the first week in December, it was learned here today.

Lieut. Rhinehardt is the athletic director at the Government post and responsible for the revived interest in the popular winter indoor sport. Companies A, B, C, D, E and F, will place teams in the league. The other three clubs will be Headquarters, Thirteenth Engineers and Quartermasters.

It is understood the Soldiers basket ball league will be divided into halves. The winner of each division at the end of the season will clash in a series for the championship. Herbert Knight, Alexandria sportsman, has presented a handsome Goldsmith trophy to the league officials and this will be awarded to the winning quint. Ross Walker, national board official, will referee all of the games. Walker handled the Celtics quint's game here last winter.

The weekly target practice sessions of the Alexandria Rifle Club have been resumed. The drills are held in the basement of Jefferson School. John W. Brookfield is one of the leaders in the local rifle club.

The Alexandria Fraternal Bowling League will swing into action this week. Teams are entered by American Legion, Masons, Odd Fellows and Redmen. Some of the best bowlers in the Virginia city are taking part in this league. All matches are rolled at the Alexandria Health Center.

All receipts from the Virginia Junior-Mercury Junior grid game here next Sunday on Baggett's Field will go toward the city ambulance fund. This contest is sponsored by the Alexandria Fire Department Auxiliary.

The Iroquois Athletic Club Football Team will hold an important drill at the signboard, head of King street, Friday night at 7:30 o'clock. Manager Ruocco hopes to book a strong opponent for next Sunday's tussle.

"We give the Mohawks a real battle in Sunday's tussle at Griffith Stadium in Washington," declared Charlie Corbett, Celtics leader today. "Much attention has been given to developing an offense by Coach Hayman this past week, and we hope to chalk up victory over the Hawks."

Tomorrow night the Green and Gold Warriors will practice under arclights in Daggett's Stadium. Eighteen players will report to Head Coach Hayman.

G. W. Frosh Bow, 24-0, To Navy's "B" Squad

Special to The Washington Post.

Annapolis, Md., Nov. 27.—After a scoreless first half in which the defenses of both teams were superb, the Naval Academy B Squad broke loose and defeated the George Washington University freshmen team 24 to 0 here this morning.

Binns, diminutive quarter back who last season was a varsity man, started the scoring for the Tar reserves when he dashed around the flank in the third quarter.

Three other B squad scores were made in the final session, Samuels, a youngster carrying two of the touchdowns over, and Robbins the other.

It was the only game of the season for the B squad which is formed mainly for the purpose of giving the varsity team scrimmage sessions. After the beating administered by the varsity every day, today's game was easy for the Frank Foster's reserves once they got clicking.

Navy "B."	Position.	G. W. Frosh.
Born	L. E.	Morian
Browning	L. T.	Carpenter
McCrea	L. G.	Hickman
Damson	Center	Swift
Stannard	R. G.	Nixon
Shelton	R. T.	Pannington
Heigalt	R. E.	Riley
Major	Q. B.	Jones
Binns	L. H.	Samuels
Hitchcock	R. H.	Venesty
Childs	F. B.	Fouts

Navy B.	0	0	0	0	0
G. W. U. Frosh	0	0	0	16	16

Touchdowns—Samuels (2). Robbins. Binns. Extra point—Binns (1 out of 3 by drop-kick). Substitutions (Navy)—Reitz for Hitchcock, Robbins for Reitz, Samuels for Robbins; (George Washington)—Corsaneau for Hickman, Milwood for Corsaneau, Watkins for Fouts, Florence for Jones, Terry for Riley and Mentz for Morian. Time of quarters—15 minutes.

DUKE DOWNS GENERALS, 14 TO 0

Washington and Lee's Only Threat Fails in Last Quarter.

DUKE STADIUM, Durham, N. C., Nov. 27 (A.P.).—Duke University's Blue Devils drove home a 14 to 0 victory over Washington and Lee this afternoon and brought one step nearer to completion the greatest season Jimmy Dehart has had at the school. It was Duke's eighth consecutive game without a loss.

Led by Bill Murary, who scored both touchdowns, one on a 55-yard dash after a pass interception, the Devils won their last home game of Dehart's last season in brilliant style after a bitter battle. A crowd of 9,000 persons shivered in biting cold weather in the Duke Stadium.

Virginia Outplayed Throughout.

The Devils outplayed the Virginia invaders throughout the game and their own goal was only once seriously threatened. Duke's first score was made as the culmination of a drive in the second period of 60 yards. Brewer returned a punt 15 yards. Brewer, Mullen and Murray accounted for a couple of first downs and then Murray clipped off his own right tackle for 18 yards and a score. Lemons hit the opposite side of the line for the extra point.

The other score came in the last period when Murray caught a Washington and Lee pass on his own 45-yard line and raced 55 yards for a touchdown. Brewer skirted right tackle to get the extra point.

Mattox, Thibodeau, Collins and Faulkner were outstanding for the Generals. Faulkner's punting was the best seen at Duke this year.

On more than one occasion the General punter booted the pigskin for better than 45 yards net, and once he got off a kick for 65 yards.

Washington and Lee's one real chance to score came in the last quarter when Schuchart passed to Mattox for 48 yards to place the ball on Duke's 8-yard line, but after a 3-yard gain on a pass Schuchart fumbled and Mason, of Duke, recovered to end the threat.

Duke made 19 first downs to 5 for Washington and Lee.

W. and L.	Position.	Duke.
Day	L. E.	Rooky
Bailey	L. T.	Davis
Nesbitt	L. G.	Carpenter
Groon	Center	Adkins
Tilson	R. G.	Taylor
Faulkner	R. T.	Bryan
Cocke	R. E.	Hyatt
Schuchart	Q. B.	Mullen
Martin	L. H.	Mason
Jones	R. H.	Murray
Collins	F. B.	Brewer

Washington and Lee	0	0	0	0	0
Duke	0	7	0	7	14

Touchdowns—Murray (2). Points after touchdowns—Lemons, Brewer (line plays). Referee—Magoffin (Michigan). Umpire—Glass (Lehigh). Head linesman—Daniels (Georgetown).

Coach Cody Resigns Position at Clemson

Greenville, S. C., Nov. 27 (A.P.).—Shortly after Clemson defeated Furman, 12 to 7, here today for the State football championship, Coach Josh Cody, of the Tigers, announced he had resigned, effective June 30, 1931, as head football and basket ball Coach. His reason was not given.

Yale Soccerists 2-to-0 Victors Over Middies

Special to The Washington Post.

Annapolis, Md., Nov. 27.—The curtain dropped on the Naval Academy soccer season this afternoon as the Midshipmen booters were beaten by Yale, 2 to 0, on a cold, wind-swept field.

The two teams were fairly evenly matched and play was stoutly contested throughout despite a high wind, which was added difficulty to the contestants.

However, in spite of the elements the game was nearly a perfect exhibition of booting. Freeman scored both the goals for the Eli. He scored first in the initial period on a pass from Corson and in the final stanza booted the ball into the net from a lively scrimmage in front of the goal.

TULANE WINS IN FINAL, 12 TO 7

Louisiana State Only Conference Foe to Score on Wave.

NEW ORLEANS, LA., Nov. 27 (A.P.).—Louisiana State held Tulane to two touchdowns and scored once against the Green Wave who won the traditional Thanksgiving Day grid classic of Louisiana, 12 to 7.

The 1929 Southern Conference champions completed their 1930 schedule without losing a game to a Conference foe, but L. S. U. was the only Conference team to score against Tulane this year.

The Tigers got over a touchdown in the fourth, the powerful Wave having scored in the second and third periods. Dairymple first scored for Tulane, receiving a forward pass on the 5-yard line from Whatley. Zimmerman made the other on a short run around end.

The Bengal touchdown came on a blocked kick. Wilson, L. S. U. tackle, took the ball in his stomach and held it to scramble 5 yards across the line. Almokary kicked the extra point from placement.

Capital City All-Stars, Frat Elevens in 0-0 Tie

Special to The Washington Post.

Alexandria, Nov. 27.—Two evenly girls of Lyon Park to be held in the matched clubs, the Capital City League All-stars and the Alpha Delta Omega gridders, fought four quarters to a scoreless tie in the Thanksgiving Day attraction here today before several hundred enthusiastic gridiron fans.

The Fraters threatened to score in the third setto, when Baylis received a blocked kick on the invaders' 16-yard line. However, the All-stars held the locals for downs and then kicked out of danger. In the fourth quarter, the Virginians had the All-stars backed up on their 4-yard line as time for the contest was called. "Irish" Kelley, dashing full back for the Fraters, played a great game on the offense. Jumbo Eggleston was the All-stars' best bet. Webb, left end for the All-stars, secured a badly injured ankle.

Alpha D. Omega.	Position.	C. C. All-Stars.
Agner	L. E.	Webb
Henderson	L. T.	Howard
L. Goldman	L. G.	Fields
Baylis	Center	Wilcox
Beach	R. G.	Borden
Sisk	R. T.	Hughes
Dennis	R. E.	Grogan
Jones	Q. B.	Berglins
M. Goldman	L. H.	Eggleston
Cabell	R. H.	Hooff
Kelley	F. B.	Licarione

Alpha Delta Omega	0	0	0	0	0
Capital City All-Stars	0	0	0	0	0

Substitution—C. Hughes for Webb. Referee—McDonald (N. Va. A. A.). Umpire—Tulloch (N. Va. A. A.). Head linesman—Preston (N. Va. A. A.). Time of periods—10, 12, 12, 10 minutes.

LA SALLE ELEVEN WINS.

Special to The Washington Post.

Cumberland, Md., Nov. 27.—A great and rugged La Salle Institute football coterie delivered its 1930 gridiron valedictory here this afternoon by crushing its city rival, Alleghany High, to win the sectional championship by the score of 26 to 0. Fully 4,000 grid fans witnessed the joust between the two archenemies and traditional rivals.

Hooper Leads Virginia Poly In 24-0 Defeat of V. M. I.

Tech Machine Functions From Start; Laughhorn Provides Thrill, Running Back Punt for 74 Yards and Touchdown.

ROANOKE, Va., Nov. 27 (A.P.).—Virginia Poly this afternoon broke a three-year-old jinx and defeated Virginia Military Institute, 24 to 0, in the annual Thanksgiving Day football clash here.

The Tech Team outplayed the Flying Squadron throughout the game, scoring a field goal early in the first period and following it up with a touchdown and another field goal in the second quarter.

A temporary stand by the Cadets in the third quarter kept the Gobblers from scoring. Worn by the battering Tech line bucks, the babbling aerial attack and accurate punting the V. M. I. defense crumbled in the fourth quarter, while the Poly Team went through for two touchdowns.

Both field goals were kicked by Capt. Bird Hooper.

Mit Owens, the Tech half back, scored two of the touchdowns and his running mate, Howard, with two off-tackle smashes late in the final period added the third counter.

Hooper Leads Tech To Victory.

The Tech hordes, led by Capt. Hooper, who was making his farewell collegiate gridiron engagement, were not to be denied. They blocked, passed, kicked and ran like well-oiled machines, giving their best exhibition of the season. The fighting Keydets made thrust after thrust in their efforts to score, once pushing the ball to within a few inches of a touchdown, but a battling Tech line braced and proved impregnable against the assaults.

In making his final appearance for the Virginia Tech eleven Capt. Bird Hooper played the best game of his career.

The big leader's work outshone anything else on the field. Not only did he score two field goals with his trusty toe, but he intercepted two passes which eventuated in touchdowns for his teams. His defensive work and his punting were added contributions.

Laughhorn Provides Thrill.

The biggest thrill of the afternoon came in the third quarter when little Gilly Laughhorn, the Keydet's 143-pound quarter back, received Hardwick's punt on his 26-yard line and dodged his way through the entire Tech team for 67 yards. The flying Keydet was finally overtaken by the fast-running Hardwick, who downed him on the 7-yard line.

On the next play, Lefty Williams crashed through the Tech line for four yards then gained two more, bringing the ball within a yard of the goal. Dunn on the next play failed by a foot to advance the ball over the goal line and the ball went to Tech.

Benner, Ex-V. P. I. Ace, To Coach Warrentons

Warrenton, Va., Nov. 27.—At a meeting of the Warrenton Athletic Association held Tuesday night, John Benner, former V. P. I. star, was named coach of this year's basket ball team. Benner has been coaching and playing on the Warrenton five for a number of years.

Some 20 odd men turned out for the team, with all of last year's veteran team present. Most of the 1929 reserves and substitutes will be available as will several new comers with good records. Warrenton should have a fast team again this year.

W. Alwyn Ash, manager, is busy arranging his schedule for the coming season. The first game is scheduled for December 10. It is proposed to play 20 or more games. Among Warrenton's opponents will be some of the fastest fives in the District, Virginia and Maryland.

G. P. O.-FEDS TO MEET.

An important meeting will be held by the G. P. O.-Federal A. C. tonight at 3473 Holmead place northwest, starting at 7 o'clock. All members and prospective members are earnestly requested to be present.

INTERCLUB CONTEST.

A novel interclub contest will be staged by the Marion A. C. next Sunday afternoon on the Fairlawn Field, when the single men play the benedicts in an attraction starting at 2:30 o'clock.

Tie Kills Oklahoma's Title Hopes in "Big Six"

Norman, Okla., Nov. 27 (A.P.).—Missouri's scrapping line stopped Oklahoma's running attack when danger threatened and the Sooners saw their hopes for a Big Six championship share go glimmering in a scoreless tie on Owen Field today.

Although the Oklahomans piled up ten first downs to five for Missouri, and rolled up 208 yards in scrimmage to 88 for Missouri, one of those heralded breaks of the game robbed the visitors of a touchdown that would have beat the Sooners. An offside penalty, assessed because the back field was in motion, nullified a 40-yard pass over the goal line from the sharp shooting Van Dyne into the arms of Campbell.

MERIDIANS WIN AGAIN.

The strong Dor-A Terrapins proved to be the fourth straight victim of the Meridian 135 pound team by a 7-0 score in a hard fought game staged yesterday afternoon on the Hyattsville field. The winners registered the only touchdown of the fray in the third period when a 62-yard march shoved Kdosis across from the 3-yard strip. Scanlo hit tackle for the extra point.

EAGLES BOOKING GAMES.

The Anacostia Eagles are arranging their 1930-31 cage schedule. Manager Clarence Plumb can be reached at Atlantic 0405-J after 6 o'clock.

NAVY PLEBES BEAT HUN ELEVEN

Capt. Hampson Star as Young Tars Triumph, 12-0.

Special to The Washington Post.

ANNAPOLIS, Nov. 27.—Naval Academy plebe gridders ended their 1930 season today by gaining a deserved 12 to 0 victory over the Hun School Team of Princeton, N. J., in the main feature of the Thanksgiving afternoon athletic program at the naval reservation. In the day's other events the Navy B squad gridders defeated George Washington University Freshmen 24 to 0, while the Tar soccerites were beaten by Yale, 2 to 0.

The Young Middies playing with a captain for the first time this season, showed a decided superiority over their guests. The new team leader, Hampson, brilliant full back, was the game's big star, his punting and left-handed passing being outstanding. The former Severn School luminary is one of the best prospects to be at the Academy in a long time.

Plebes to Furnish Opposition To Varsity.

While the season has ended for Coach Wilson's Plebes, they will continue to practice to furnish opposition for the Navy varsity, which is prepping for its games with George Washington, Pennsylvania and West Point. The Middie regulars, who have rested since their 6 to 0 win over Maryland last Saturday, held an hour's drill this afternoon on a cold, wind-swept field, but only the scrubs scrimmaged. The temperature here today was lower than any previous Thanksgiving on record.

After an even first period, excepting Hampson's punting that gradually shoved the Hun School Team back, the Plebes finally started an offensive from the visitors' 30-yard strip. Hampson passed 15 yards to Jones, who then ran to a first down, from where Waybright carried the ball over. Hampson's punting pushed the invaders back again in the third period and then a Tar lineman blocked a punt almost on the goal line, from where Waybright again carried it over.

In the fourth period Waybright made a 40-yard run and then Hampson passed to Jones, who fumbled on the goal line. Near the end Navy sent a new flock of players in and the visitors marched almost to the goal line.

Navy Plebes.	Position.	Hun School.
Mumma	L. E.	Delaney
Houck	L. T.	Trainer
Pfotenhauer	L. G.	Rickens
Brooks	Center	Tamelins
Johnston	R. G.	Hard
Shilson	R. T.	Sanford
Fulp	R. E.	Kennedy
Jones	Q. B.	Stark
Waybright	L. H.	Reynolds
Brecht	R. H.	Campbell
Hampson	F. B.	Ke.

Navy Plebes	0	6	6	0	12
Hun School	0	0	0	0	0

Touchdowns—Waybright (2). Points after touchdown—Brecht missed two by drop-kicks. Substitutions—(Plebes) Button for Pfotenhauer, Harbold for Brooks, Murray for Mumma, Miller for Fulp, Bruches for Houck, Wilson for Shilson, Shilson for Wilson, Slack for Brecht, Sellars for Waybright, Coffin for Bruches, Clark for Hampson, Updegrove for Jones, Bruffin for Dutton, McNaughton for Harbold, McKee for Sellars (Hun School) R. Warren for Reynolds, O'Bryan for Trainer, Grant for Rickens. Referee—Brewer (Maryland). Umpire—Guron (Eastern High School). Lineman—Earley (Miami).

FREE PRIZES

H. B. Leary, Jr., & Bros., Chrysler Dealers, Will Give Valuable Prizes Away for a Suitable Business Slogan to Be Used Through the Year 1931.

First Prize
$50 In Gold and a $200 Credit Voucher

Second Prize
$25 In Gold and a $150 Credit Voucher

Third Prize
$15 In Gold and a $125 Credit Voucher

Honorable Mention
$100 Credit Voucher

Directions

First prize goes to the person who sends in the best slogan.

Second prize for the next best, and so on.

Here are five examples of slogans which are now in use by other firms. They will give you an idea of what to send in:

"Be Modern—Drive a Chrysler."

"It's a Short Street That Has No Chrysler."

"The Place Where Value and Service Meet."

"A Square Deal Behind the Wheel."

"Chryslers Rule the Ways."

It is not necessary to use either the name of H. B. Leary, Jr., & Bros., or Chrysler in your slogan, although one or both may be used if desired. Send as many slogans as you wish.

The judges who will decide this contest are:

Edward A. Krause, M. D.
1624 I St. N. W.
Si. Grogan
The Washington Post
Henry Bailey
The Evening Star

SEND ALL SLOGANS TO CONTEST DEPARTMENT
H. B. LEARY, JR., & BROS.

Why We Do This

It is a well-known fact that high-grade advertising is the life of business. In advertising, short, catchy phrases and sentences, called slogans, are very valuable. We need them and will gladly pay for them and are taking this method of getting a number of suggestions.

Most slogans which have brought fortunes to business houses were thought of by someone not connected with the house. Gold and credit vouchers will be given to people who least expect them. Only a few minutes' work is all it takes. In case of a tie, full prize will be given each tying contestant.

All prizes are given free.

Successful contestants will be notified by mail.

Credit vouchers are transferable.

More than one honorable mention prize will be issued.

Any one credit good for face value, not to exceed one-half the purchase price on any new current model 8, 70 or 66 Chrysler or used car in stock. Credits expire 9 p. m. December 6, 1930.

No employe of this firm may enter contest.

All Slogans Must Be in the Mail by 9 P. M. Monday, December 1, 1930

Use coupon or plain white paper.

COUPON

I hereby submit the following slogan for the judges' consideration. I agree to abide by the decision of the judges without question:

.....

.....

.....

.....

Name .....

Street and Number .....

Town .....

(Write with pen, pencil or typewriter)

H. B. Leary, Jr., & Bros.

1612 You St. N.W. — Chrysler Distributor and Dealer L. S. B. — Washington, D. C.

TECH RALLIES NEAR END TO DEFEAT SWAVELY, 14-7

Hardell Team Erasas Lead Of Hosts

Score 2 Touchdowns and Safety After Trailing, 7-0.

Swavely Checked on 10-Yard Line as Contest Ends.

By BOB CONSIDINE (Staff Correspondent of The Post).

MANASSAS, Va., Nov. 27 (A.P.).—Tech took it on the chin today for a full half a game and then, like the team it is, came back to defeat a bigger and at times better Swavely Prep eleven by the score of 14 to 7.

It was a comeback staged in a manner that caused several hundred civilized Tech rooters to fling lap robes to the winds, to run yelling up and down the sidelines and to clap total strangers on the back. And at the tail end of its comeback, Tech clamped down on a passing avalanche that threatened to tie the score.

Tech Trails at Half By 7 to 0.

On the short end of a looming 7-0 score, Coach Hardell's District champions trotted back on the frozen field to display a brand of football that sent the larger prepmen bowling and spinning in all directions under the impetus of a perfect string of charging linemen and the drive-injected leg drive of Sachs, Nelson, Gormley and Hatos.

Tech's two touchdowns resembled nothing the high school series produced in inspired attack. Simply stated, Rhodes took the kickoff that opened the half and bucked 10 yards with it. Sachs hit center for 8 yards. Hatos picked up a bit around end. Gormley butted through the hitherto impregnable Swavely line to Swavely's 9-yard mark. Sachs fairly writhed across the intervening turf. Gormley missed the kick.

Rhodes blocked McDevitt's kick on Swavely's 40-yard stripe to start the second touchdown later in the third period. Nelson got away for 20 around right end; Gormley 10. Nelson passed to Gormley for 5 and the ball was on the 5-yard mark. Nelson raced across with it. His pass to Hatos failed.

Tech picked up its extra 2 points when Meikeljohn and Gormley downed McDevitt in the end zone in the last period as the big Prepman was fumbling with a poor pass from center.

Tech Good But Not at Its Best.

The simple account of Tech's comeback attack fails to convey the idea that Tech played a brand of game today that showed it hitting its widest openist stride. The playing of Sid Kolker and Jack Rhodes and the other linemen was nothing like we've seen in high school ball this year.

Swavely looked impressive in the first half. Taking the kick-off, the Prep backs, with Big Bill Naden mauling Tech's line, marched down the field in three successive first downs to Tech's 10-yard mark before Tech's line did the seeming impossible by checking them. Tech's backs could go nowhere against the Swavely line, however, throughout the first half and thrice Nelson was forced to kick out of bad positions. He did so, despite high winds, in memorable manner, averaging easily 45 yards.

Swavely's touchdown came abruptly when a perfect double lateral pass in midfield sent Frank McDevitt hurtling around end with a clear field. His eluding of Gormley and Nelson was noteworthy. He rushed the ball across for the extra point.

Swavely staged a desperate rally with but a minute to play. The alternate passes and catches of Carey and McDevitt saw Swavely steaming downfield 70 yards to Tech's 10-yard line but here they were held for downs as the game ended.

Tech.	Position.	Swavely.
Wohlfarth	L. E.	Beeson
Bell	L. T.	Necrason
Lank	L. G.	Devlin
Baxter	Center	Carr
Rhodes	R. G.	Reynolds
Kolker	R. T.	Capo
Meikeljohn	R. E.	Hellick
Nelson	Q. B.	L. Carey
Sachs	L. H.	J. Carey
Hatos	R. H.	McDevitt
Gormley	F. B.	Nadon
Tech	0 0 12 2—14	
Swavely	0 7 0 0—7	

Touchdowns—McDevitt, Sachs, Nelson. Points after touchdowns—McDevitt (rush), McDevitt (safety). Substitutions—(Swavely) McAvoy for Beeson, Allen for Carr, Noble for J. Carey, Gimber for Hellick; (Tech) Reichman for Hatos, Moore for Reichman. Referee—Mitchell. Umpire—Du Four. Head linesman—Mensh.

MARYLAND BEATS HOPKIKNS, 21 TO 0

Continued on Page 15.

match the touchdown, and a pass interception gave Maryland the ball on the Jay's 13-yard mark, after a 12-yard run back by Chalmers. A forward pass, Chalmers to Poppelman, gained nine, and the latter bucked center for another touchdown on the first play of the final quarter.

Poppelman Splits Line For Final Goal.

Hopkins again received, and Lyons ran back to the 47-yard line. But on second down, Faber intercepted a Jay pass and reached the 40-yard mark. Poppelman broke through the middle of the Hopkins line, shook himself from the grasp of both half back and the safety man, to run 24 yards for the last score. Chalmers added all three extra points with place-kicks.

Maryland.	Position.	Johns Hopkins.
Wood	L. E.	Lang
Duley	L. T.	Towbin
Koelle	L. G.	Leavy
Mitchell	Center	Helm
Feldman	R. G.	Curtwright
Keenan	R. T.	Bialoskorski
Rooney	R. E.	Yearly
Evans	Q. B.	Lyons
Settino	L. H.	Turnbull
Kiernan	R. H.	Kelly
Cronin	F. B.	Beard
Maryland	0 0 7 14—21	
Johns Hopkins	0 0 0 0—0	

Touchdowns—Berber, Poppelman (2). Points after touchdowns—Chalmers (3, place-kicks, Wood holding ball). Substitutions—(Maryland), Sterling for Wood, Fisher for Duley, Hayden for Koelle, Faber for Mitchell, Krajcovic for Feldman, Carliss for Keenan, Pease for Rooney, Chalmers for Settino, Berber for Keirnan, Woods for Cronin, Poppelman for Evans, Duley for Carliss, Koelle for Hayden, Deckman for Duley, Feldman for Krajcovic, Scott for Faber, Sanford for Deckman, Keenan for Fisher, Rooney for Sterling, Cronin for Woods, Keirnan for Berger, Pitzer for Cronin, Wood for Rooney, Laughran for Wood; (Johns Hopkins), Weitzel for Yearley, Doty for Bialoskorski, Reid for Bernard, Bauer for Kelly. Referee—J. T. Clinton (Yale). Umpire—H. G. Cann (N. Y. U.). Field judge—J. P. Hollenbach (Penn). Head linesman—G. R. Bierling. Time of quarters—Fifteen minutes.

DUNBARTONS WANT GAME.

Managers of 130 and 145 pound quintets who want games are asked to call Earl Grove, Dunbarton pilot, who is booking contests for his team. Grove's phone number is West 2134. Dunbarton has the use of the Central gym on Tuesdays between 9 and 10 p. m.

ARMY POINTS BIG GUNS AT NOTRE DAME

Associated Press Photo.

The tramp of Army forces will be heard on Soldier Field tomorrow as the unbeaten soldiers battle the powerful warriors from Notre Dame, a duel that will go a long way toward deciding the mythical national football championship. A long list of football's great will figure in the contest. Among them are—Dan Hanley, full back; Marty Brill, half back, of Notre Dame; and Ed Messenger, end, and John Price, tackle, Army.

NAVY FACES WEAKENED G. W. TEAM

Size of Score Seen Dependent on Colonials' Condition.

WHILE the prospect is a Navy victory, the size of the score in the game tomorrow between George Washington and the Naval Academy at Annapolis is expected to depend on the physical condition of the Colonial eleven.

If the Colonials are able to withstand the bumps and knocks of 60 minutes of action in their present weakened condition they should at least hold the Tars to a respectable score. This is the opinion of neutral observers.

The Colonials themselves expect to win. This feeling was generated in their triumph last year over the Navy "B" squad. It so happens that the 1930 G. W. varsity is composed almost entirely of 1929 freshmen who know the taste of victory over a Naval Academy team.

Colonials' Injuries Retard Practice.

But the facts in the case do not favor George Washington. Only three days ago practice was called off because 14 of the 23 players were unable to work out owing to injuries and illness. It is thought unlikely that this group will have fully recovered by game time tomorrow at Farragut Field.

Navy, it is reported, will place the burden of winning this game on its second and third string players. It is not known how long the regulars will perform. That they will take part in the game for some period of time is quite certain inasmuch as they must keep in playing condition with the Pennsylvania game scheduled next Saturday.

Coaches Pixlee and Walsh will send the Colonials through a light signal drill today. At this time it will be determined whether or not Joe Carter, hard-running halfback, will be able to play tomorrow. Carter was suffering with a sore shoulder yesterday. Barney Hale, left tackle, definitely is out of the game with a broken elbow.

First Turkey Day Rest 29 Years for Thompson

Baltimore, Nov. 27 (A.P.).—For the first Thanksgiving Day in 29 years, M. J. "Mike" Thompson, dean of football officials, today was without an assignment.

Thompson is assigned to the Navy-George Washington game at Annapolis Saturday and Commissioner Walter Okeson, head of the officials association, sought to relieve men with Saturday assignments for Thanksgiving.

Thompson for years officiated at the traditional West Virginia-Washington and Jefferson Thanksgiving Day game at Morgantown, but this year that game was played earlier in the season.

HOWARD WINNER OVER LINCOLN, 2-0

Continued on Page 15.

3 yards off tackle, followed by 2 yards through the same hole. Marshall shot off tackle 4 yards, the Bisons losing the ball on the next play by inches, on Lincoln's 9-yard line.

Here Lamar fumbled and the whole Bison team fell on the ball behind the goal for an apparent touchdown, which was not allowed because Washington, a substitute, had run on the field while the ball was in motion, Coach Verdell aiming to substitute him for Greenleaf.

Game Is Victory for New Order at Howard.

The game is regarded as a moral victory for Dr. Mordecai W. Johnson, university president, who shook up the old traditions at the institution, abolishing the training table and other perquisites of ball players, and smashed the old aggregation to build up the present winning team under Verdell's direction from a small group of rookies who came to the gridiron green last year.

The line-up:

Howard.	Position.	Lincoln.
Lee	L. E.	French
Greenleaf	L. T.	Green
Stokes	L. G.	Rainey
Walker	Center	James
Hawkins	R. G.	Mourning
Peyton	R. T.	Kane
Mack	R. E.	Sydnor
White	Q. B.	Baskerville
Marshall	R. H.	Smith
Taylor	L. H.	Lamar
Drew	F. B.	Harmon
Howard	0 2 0 0—2	
Lincoln	0 0 0 0—0	

Safety—Walker. Substitutions—Lewis for Smith, Oates for Mourning, Ellis for Peyton, Wallace for Lewis, Hughes for Wallace, Edwards for Mack, Whiting for Stokes, Lewis for Baskerville, Mills for French, Taylor for Drew, Washington for Greenleaf. Referee—Gibson (Springfield). Umpire—Wheeler (Springfield). Field judge—Reed (Temple). Head linesman—Pinderhughes (Hampton).

SAYS PEGLER

Continued on Page 15.

ant to his millionaire father. The elder Brill, in fact, was reported to have paid his son $1,000 each for his touchdowns against Penn, and another fine theoretical problem in amateurism was created.

Fields went from high school at Elkhart, Ind., to the University of Illinois where he studied for three years. In football, however, he was only a member of the ensemble and he went to West Point as a plebe last year with a pretty good football education but no great reputation. Last fall, as a plebe, he toiled diligently to improve the Army varsity's defense against the Illinois plays with which he was familiar, but the Army was beaten at Champaign by two sudden breaks.

This season, as a member of the Army varsity, he started the game against Illinois at the Yankee Stadium, but, in the one game which he most hoped to win by some dramatic feat of his own, he couldn't get started. Presently, he was relieved by Ray Stecker, a second-string man, and Stecker scored both of the Army's touchdowns against Illinois.

Second College Career Fairly Successful.

Still, young Mr Fields' second career in college has been fairly successful. He has made one of the few undefeated teams in the country and, in the less important but quite necessary intellectual phase of school existence, he has stood near the head of his class, a distinguished young men in a very difficult school.

Beside Fields, there are five young men from general vicinity of Chicago who will play or sit by ready to play if permitted to do so under the proud gaze of their kin people. Aaron Lazar, the third center, and Milton Summerfelt, a guard, are Chicago youths; Carl Carlmark, a regular end, and Gunnar Carlson, a substitute guard, come from Moline, Ill., and Bill Frentzwell, a back, is from Danville.

Lazar was more successful last year and when the team left for California to play Stanford, he was forwarded by airplane in time to join the squad, having been detained at the academy to make up some scholastic work. Summerfelt spent one year at Northwestern University and played freshman football there.

Carlmark has won his third varsity letter at end and is one of the best players on the team. Carlson, a classmate of Carlmark's both at Moline High School and at the Military Academy, has been on the varsity squad for three years but has yet to earn a letter. Frentzwell spent three years at the University of Illinois but was not a distinguished athlete there.

FOOTBALL RESULTS

Continued on Page 15.

Wilberforce, 13; West Virginia Institute, 0
Mt. Pleasant Teachers, 13; Detroit City College, 0
Dayton, 8; Wittenberg, 0
Kansas Aggies, 10; Nebraska, 9
College of Emporia, 6; Emporia Teachers, 6
St. Mary's (Kan.) 44; Rockhurst, 0
Kansas Wesleyan, 47; Ottawa, 0.
Knox, 7; Monmouth, 0.
Bethany, 19; McPherson, 6.
Tarkio, 12; St. Benedict's, 12.
East Central Teachers, 7; Central Teachers, 0.
Central, 20; Missouri Valley, 12.
Westminster (Mo.), 18; William Jewell, 6.
Morningside, 19; South Dakota, 12.
Simpson, 0; Penn (Iowa), 0.
Iowa Wesleyan, 19; Parsons, 6.
Arkansas Tech, 31; College of Ozarks, 0.
Monticello, 6; Magnolia, 0.
Hendrix Henderson, 40; Arkansas State Teachers, 13.
Henderson State Teachers, 13; Ouachita, 6.

FAR WEST.

Southern California, 32; U. of Washington, 0.
St. Mary's (Calif.), 7; Oregon, 6.
Colorado College, 7; Colorado Mines, 6
Utah, 41; Utah Aggies, 0
Gonzaga, 15; Olympic Club (California), 7.
Brigham Young, 13; College of Idaho, 13.
Colorado University, 27; Denver University, 7.
Montana State, 21; St. Charles, 0.
Arizona, 16; Colorado Aggies, 0.
Fresno State College, 6; University of Nevada, 0.
New Mexico A. and M., 25; New Mexico Military, 19.
Whittier College, 39; Redlands University, 7.
California Tech, 20; San Diego State, 0.

CRICKET STAR DIES.

Manchester, England, Nov. 27 (A.P.). J. T. Tyldesley, 57, the famous Lancashire cricketer, died suddenly today. He played for England in 31 test matches, most of them against Australia.

PLAY TO 19-19 DEADLOCK.

The Ambassadors and Madison elevens played to a 19-19 tie yesterday on the Reservoir field.

G. U. DEFENSE FOR PASSES GROOMED

Hilltop Eleven Seeks Sixth Victory in Detroit Game.

SEEKING to close their season with a victory and thereby finish with a record better than .500 in wins, the Georgetown Hilltoppers departed yesterday afternoon for Detroit, where tomorrow they meet the University of Detroit Titans.

Thus far Coach Tommy Mills' men have won five and lost four, and all of the defeats have been suffered at the hands of teams of their own class. A victory over Detroit therefore will also serve to counterbalance their major losses.

Twenty-seven players, Coaches Mills, Colrick and Smith, Manager Ferd Beger and Graduate Manager of Athletics H. Gabriel Murphy composed the Hilltop traveling party. During their stay in the automotive city they will stop at the Detroit-Statler Hotel.

Pass Defense Stressed In Drills.

Almost to the exclusion of all other preparatory moves, the Hilltoppers have been drilling on pass defense since the Villanova game, in which they bowed because they could not thwart the Wildcats' aerial plays.

Detroit, like Villanova, has a strong passing attack, but if the instructions of Mills are followed, the Titans will have no such luck in the overhead game as did the Villanovans.

The game marks the farewell appearance of six players in Georgetown uniforms. They are Capt. Bill Morris, center; Johnny Scalzi, veteran quarter back; Johnny Bozek, one of the best running backs in recent Hilltop history; Phil Mooney and Ed Larry, half backs, and Dave Muir, guard.

CADETS BEAT WESTERN, 27 TO 0

Staunton Routs Washington Eleven in Final Game.

Special to The Washington Post.

STAUNTON, Va., Nov. 27.—Staunton Military Academy wound up its season here today with a 27-0 victory over the Western High School, of Washington, D. C. Western was unable to make any headway against Staunton's line and was on the defensive most of the time.

Western made only two first downs. Staunton regulars made 20 points, reserves adding an extra touchdown and point. Clear weather, strong wind, and temperature of 25 made the afternoon anything but pleasant for the players and spectators. Western's two Buschers, Fletcher, and Amidson formed the backbone of the visitors' defense.

Staunton.	Position.	Western.
Lee	L. E.	Haywood
Busch	L. T.	Greve
Gibbs	L. G.	Lathouder
Albright	Center	Pimper
Benge	R. G.	Glassie
Memolo	R. T.	Buscher
Perry	R. E.	Buscher
Burton	Q. B.	Amidon
Metcalf	L. H.	Fletcher
Cranor	R. H.	Cochran
Curchin	F. B.	Webb

Substitutions (Staunton) — Lineweaver, Perini, Houston, Leach, Esmore, Bell, Schenk, Maynard, Beusching, Chapman, Ward, Minot, McAinich, Eavenson. (Western)—Reynolds, Beers, Nye. Referee—Sutton (V. P. I.). Umpire—Doran (Ohio). Head linesman—Dixon (Fork Union).

Wash. State Eleven At Philly for Game

Philadelphia, Nov. 27 (A.P.).—A lively squad of Washington State football players arrived here today, determined to keep its record clear by a victory over Villanova College on Franklin Field Saturday.

The Pacific Coast champions, headed by Coach Babe Hollingberry, were greeted by the Rev. R. F. Fink, vice president of Villanova College, and Harry Stuhldreher, coach of the Villanova Team.

"This is our first introduction to Eastern football," Coach Hollingberry said. "Naturally, we hope to win Saturday. But I am not going to make any predictions.

Altogether there were 36 in the Washington State squad, including the coach, two assistant coaches, two managers, a trainer and 30 players. Today they saw the Pennsylvania-Cornell game on Franklin Field.

TENNESSEE WINS.

Knoxville, Tenn., Nov. 27 (A.P.).—Scoring two field goals and a safety, the University of Tennessee defeated the Kentucky Wildcat eleven 8 to 0 in a closely fought contest here today.

TIGERS EASY FOR SAINT ELEVEN

Hampden-Sydney Is Victim as Cassasa, MacCartee Star.

By JOHN V. HINKEL.

LED by two Washington boys, Bob MacCartee and Paul Casassa, St. John's College of Annapolis, concluded its 1930 campaign yesterday afternoon by walking roughshod over a game Hampden-Sidney eleven, 39 to 0. The contest was staged at Central Stadium and was witnessed by 500 fans.

MacCartee and Casassa were the spear heads of a powerful offensive, which rolled over the lighter Tigers to ring up a pair of touchdowns in each of the first, second and fourth periods. Casassa scored two touchdowns for the Johnnies, and in addition tore off sizeable yardage on every attempt. His running mate, MacCartee, went across the Tiger goal line once, kicked three extra points, and turned in the longest run of the game, a 37-yard sprint around left end in the opening quarter. Both local players also shone on the defense.

The speed and versatility of the St. John's attack swept the Virginians off their feet throughout the entire contest. The Annapolis counted their initial touchdown in the first three minutes of play. Casassa returned the opening kick-off 39 yards on St. John's 46-yard mark. MacCartee then went around end to Hampden-Sidney's 17-yard strip. Four consecutive off-tackle attempts put Armacost across from the 3-yard line. MacCartee place-kicked goal.

A 19-yard run by MacCartee and a 14-yard jaunt around end by Casassa paved the way for St. John's second touchdown later in the same quarter. Following Casassa's effort, the ball reposed on the Tigers' 12-yard strip. Casassa plunged through guard for 9 yards on the next play. Armcost scored on an off-tackle thrust. MacCartee's place-kick effort for the extra point was wide.

Casassa registered the Johnnies' third and fourth touchdowns in the next quarter. He scored both times on short line bucks after he and his mates had rushed the pigskin to within a few yards of the Hampden Sidney goal. His second touchdown climaxed the most sustained offensive effort of the afternoon on the part of the Marylanders who marched 90 yards for the score. MacCartee was successful in only one of his extra-point place-kicks.

After a scoreles third period which found the Tigers valiantly fighting off several touchdown sorties of the Johnnies, a recovered fumble put the ball on Hampden-Sydney's 9-yard mark in the last minute of the quarter. R. Lynch scored on the second play of the last period.

An 81-yard march in the last five minutes of play gave the Johnnies their final touchdown when MacCartee went through tackle to cross the Tiger goal line standing up. On each of these last two 6-pointers Armacost failed to kick goal.

Hampden-Sidney, its running plays stopped cold by a fast-charging St. John's line, took to the air and reeled off several sizable gains via the route. The closest the Tigers ever came to the St. John's goal line was in the fourth quarter when Powell intercepted an enemy pass in midfield. Toone then tossed 26 yards to Bowers who was tackled on the Johnnies' 27-yard line. After a penalty had moved the oval 5 yards nearer their goal, the Annapolitans rallied to take the ball on downs.

St. John's piled up 26 first downs during the contest, 18 of which came in the first half, while the Virginians could register only seven. Outstanding for the Johnnies, were MacCartee, Casassa, Armacost, Noblett and the Lynch brothers. Powell, Toone, Hogan and Gardner looked best for Hampden-Sidney.

Hamp.-Sidney.	Position.	St. John's.
Arehart	L. E.	Nassauer
Hunt	L. T.	Joh
Nottingham	L. G.	Bean
Powell	Center	Noblett
Hogan	R. G.	Fields
Franklin	R. T.	E. Lotz
Bowers	R. E.	Facer
Toone	Q. B.	W. Lynch
Lawson	L. H.	MacCartee
Garden	R. H.	Cassasa
Reed	F. B.	Armacost
St. John's	13 14 0 12—39	
Hampden-Sidney	0 0 0 0—0	

Touchdowns—Armacost (2), Cassasa (2), R. Lynch, MacCartee. Points after touchdowns—MacCartee (8 place-kicks). Substitutions—(St. John's) Parks, Balles, Carpenter, Morris, Dulin, Tarentino, Ziegler, B. Lynch, Hoffmeister, Moore, Stearns, Bruno, Weaver; (Hampden-Sidney) Bradford, Ingles, Jefferson, Humphries, Trotter, Crawley, Krupka, Phillips, Saunders, Prillaman, Harwood, Trinkle, McGirt, Carroll. Referee—Towers (Columbia). Umpire—Peake (V. P. I.). Head linesman—Dauber (W. & L.).

Kansas Aggies Beat Nebraska in 10-9 Upset

Lincoln, Nebr., Nov. 27 (A.P.).—Fourteen years of football history did an about-face on Memorial Stadium sod this afternoon as a fighting band of Kansas Aggies upset the Cornhuskers of Nebraska, 10 to 9, to win the fifteenth annual game between the two schools. Thirteen times the Aggies plunged, punted and passed to within scoring distance to meet the Husker stubbornness that set back Pittsburgh and smothered the Kansas Jayhawks.

Then a concerted Aggie drive placed the ball on the Husker five-yard line from where Auker dropped back to the 15-yard stripe to kick a field goal.

It was Marvin Paul, substituting at fullback, for Robert "Red" Young, leading scorer of the Big Six in 1929, who provided the essential fire for the Nebraska touchdown in the third period. He lugged the ball the greater part of a 44-yard drive for the score.

Texas Beats Aggies For Southwest Title

Austin, Tex., Nov. 27 (A.P.).—Just as advertised, the mighty University of Texas Longhorns swarmed all over their ardent but punchless rivals, the Texas Aggies, 26 to 0, here today, assuring Texas the 1930 Southwest Conference championship and providing a Roman holiday for some 40,000 fans.

From the opening kick-off, there was never a doubt of the decision, so completely did the new crowned champions dominate the situation. The first time they got hold of the ball they drove straight down the field 66 yards for a touchdown, and that was the tip-off. Their other scores came with almost equal ease and the breaks deprived them of a couple more. They rolled up 233 yards from scrimmage compared to 92 for the Aggies; 16 first downs to 7 for the losers.

AUBURN BEATS S. C.

Columbus, Ga., Nov. 27 (A.P.).—The Plainsmen of Auburn rolled up a 25 to 7 victory over the University of South Carolina here this afternoon, mostly on the strength of a last-half drive. South Carolina took an early lead, which was not overcome until the third period was well under way.

Gonzaga Ties Eastern, 6-6, Aided by Pass Near Finish

Mills' Toss to Dunan Puts Ball on 6-Yard Line and Viau Plunges Over; Purple Is Outplayed as Corridon Leads Attack.

IN a manner befitting a football drama of the cinema Gonzaga tied Eastern High's Grid Team yesterday at Eastern Field, 6 to 6. Trailing since early in the second quarter on the vaporous end of a 6-to-0 score, Coach Orrel Mitchell's purple-clad huskies produced an offensive drive in the last chapter which evened matters with the team which was doped to beat them by two touchdowns.

Mills passed to Dunan from midfield in the closing moments of the game and the wiry little end only halted when forced out of bounds on Eastern's 6-yard mark. Then burst out Eastern's line for the touchdown. Viau missed the placement kick that would have won the game.

Gonzaga Looks to Be Better Team.

Eastern looked like the better team throughout most of the fray, Phil Corridon, Eastern, of high school series fame, bearing the brunt of the attack. Corridon contributed Eastern's touchdown when he intercepted a pass from Nolan, Gonzaga half back, on Gonzaga's 30-yard line and banged his way to the touchdown. Dunan missed the try for the kick.

Dunan's all-around play aided Gonzaga all during the game, while the field generalship of Hall, playing his first game with Gonzaga as signal caller, was noteworthy.

Eastern.	Position.	Gonzaga
Taylor	L. E.	Mulcare
Campbell	L. T.	Shipman
Wolf	L. G.	James
Shorb	Center	Gingras
Sensbury	R. G.	Gill
Chaikley	R. T.	Hartnett
McAboy	R. E.	Dunan
Corridon	Q. B.	Mills
Palmer	L. H.	Eppard
Wade	R. H.	Nolan
Caleveas	F. B.	Viau
Eastern	0 6 0 0—6	
Gonzaga	0 0 0 6—6	

Touchdowns—Corridon, Viau. Substitutions (Gonzaga)—E. Donohue, Quigley, Gessford, Hall, Carr, Benjamin. Referee—O'Meara. Umpire—Wilner. Head linesman—Carroll.

Baltimore Soccer Teams Win in 2 of 3 Games Here

Washington-Concords Bow, 2-0; D. C. Kicker Regulars Tie, While Reserves Bow; Rosedale, Marlboro Battle to Draw.

By RICHARD S. TENNYSON.

BALTIMORE soccer teams carried off the honors in games with local clubs yesterday. The Clifton booters from the Monumental City defeated the Washington Concords, 2 to 0. The Baltimore Wingfoots tied the local D. C. Kickers, 1 to 1, while the Wingfoot Reserves defeated the Kicker Reserves, 2 to 0.

The game between the Rosedale Team, of Washington, and the Marlboro Team yesterday, resulted in a tie, with the score 1 to 1. The game was arranged by the Mellwood Women's Club, which will use the proceeds to restore the historic old elm which stands in the yard of the Marlboro School.

The Washington-Concords did not place the team on the field originally planned and due to the tardiness of several that did play the game was limited to 35-minute periods instead of the usual 45. George Faulds, by rights a half back, played at goal, and Heise, the regular goalie, played outside right.

Although out of position Heise put up the best game for the locals. Dickerson and Swegler were the outstanding Clifton kickers, although it is difficult to pick the visitors' star since the entire eleven clicked with automatic precision throughout and badly outclassed the local prides. The Baltimore eleven scored its two goals in the first period and then contented itself with a clever passing game in the last 35 minutes of play.

D. C. Kickers Make Good Showing.

The D. C. Kickers saved the day for Washington teams. The Wingfoot Club, one of the strongest in Baltimore, was well matched by the local prides and the 1-to-1 result is a fair description of their comparative abilities. Endress was the outstanding player for the locals.

The D. C. Kickers' reserves, playing their first match of the season, gave a good account of themselves, but could not cope with the experienced combinaton game of the visiting reserve squad. However, it was a well-played game and the young Kicker squad showed possibilities.

With the holiday tilts out of the way soccer followers are now ready for two of the most interesting matches of the season. Of particular interest is the British United-Silver Spring match Sunday on the Silver Spring Field. This match will be one of the first round games for the United States Football Association's cup tie championship. The two teams mentioned are the only local entries in the competition.

Hope to Postpone Other Games.

The commissioner in charge of Washington end of the competition is making an effort to have other games scheduled for Sunday postponed as a game of the importance of the one mentioned should not have counter attractions, it is thought. William G. Birch, president of the Washington Soccer League and Merton Duvall, president of the Capital City League will be approached today on the subject. Robert Bruce, president of the Washington and Southeastern District Soccer Association, is understood to be in favor of calling off other games.

The second match of importance on tap is the Rosedale club's game with Newport News tomorrow night in the Virginia city. The prospects are that a large number of local fans will make the trip as the novelty of night soccer is something that few have seen. Newport News is about 200 miles from Washington, 72 miles below Richmond to be exact, and many are planning to motor to the game.

Clifton.	Position.	Wash.-Concord.
Ellis	Goal	G. Faulds
Witt	R. B.	Casswell
Barns	L. B.	Bayne
Snyder	R. H.	Smith
Haynes	C. H.	Byer
Thomas	L. H.	E. Konnell
Schmidt	O. R.	Blanche
Roesler	I. R.	Beverlin
Dickerson	center	Mallach
Swegler	I. L.	L. Konnel
Tover	O. L.	Heise

Goals—Dickerson, Swegler. Referee—Leo Leckey (D. S. R. A.). Time of periods—35 minutes.

Callery's Horses Win In Pinehurst Races

Pinehurst, N. C., Nov. 27 (A.P.).—J. D. Callery, Pittsburgh sportsman, proved a big winner today in the season's opening races of the Pinehurst Jockey Club.

Callery's mare, Ima MacGregor, captured the first annual New Jersey trot. Tis bay gelding, Graceful Day, trotted home the winner in the colt race, while Lord Caville, also a Callery entry, won the first annual Pennsylvania trot.

A good crowd saw the racing season ushered in.

New Jersey trot—Ima McGregor, first; Prodigal Signal, owned by W. H. Watt, East Orange, N. J., second; Donna Volo Peter, owned by T. S. Wheeler, New York, third. Time, 2:15 1-2 and 2:18.

Colt race—Graceful Day, first; Victor's King, owned by Duquesne Stable, second; Great Baron, owned by Callery, third. Time, 2:30 and 2:37.

Pennsylvania trot—Lord Caville, first; Laurel Leaf, owned by H. Stacy Smith, Newark, N. J., and Tease, owned by Duquesne Stable, tied for second; Calumet Adelle, owned by Callerey, fourth. Time, 2:22 1-4 and 2:24.

30 N. C. State Boxers Trying Out for Team

Raleigh, N. C., Nov. 27 (A.P.).—Although its first boxing match is more than a month off, the some 30 athletes who are maknig bids for N. C. State's first representative boxing team are still hard at work after more than a month's practice.

Gloves have been in constant use during the last two weeks and Lieut. Elms, who is coaching the squad, says several candidates are showing real boxing ability.

State's first match is with Duke University, January 10, at Duke.

ELECTRICIANS REORGANIZE.

The Western Electric Basket Ball Team has reorganized and is anxious to arrange games with local or out of town teams.

Games may be arranged by calling Manager Schaffert at Metropolitan 9900, Branch 2215, or by writnig him at the Western Electric Co., 725 Thirteenth street northwest.

EAGLES BARELY WIN.

The Anacostia Eagles staved off a vigorous rally on the part of the Woodside A. C. basketers and finished on the longer end of a 39-38 score last night at the Silver Spring High School gym.

Webb shone for the visitors, while the work of Kreh and Williams looks good for the losers.

Eagles.	G	FG	T	Woodside.	G	FG	T
Webb, lf	6	1	13	Hodges, lf	0	1	1
Plumb, rf	4	1	9	Christe, rf	4	0	8
Davis, c	3	0	6	Mulligan, rf	2	0	4
Connick, lg	4	0	8	Williams, c	3	4	10
B'shears, rg	1	1	3	Fitzgerald, lg	1	3	5
				Kreh, rg	3	4	10
Totals	18	3	39	Totals	13	12	38

Referee—Kreh.

FABER SHELVES GUN.

Urban (Red) Faber has returned to Chicago after two weeks at Cascade, Iowa, pheasant hunting. His mother, Mrs. Margaret Faber, accompanied him home for a visit.

Florida Eleven Routs Georgia Tech, 55 to 7

Grant Field, Atlanta, Nov. 27 (A.P.). After six lean years without a victory over Georgia Tech, the Florida Alligators today made the seventh a fat one by smothering the Yellow Jackets 55 to 7 before approximately 20,000 spectators. It was the first time in history that a Florida team ever defeated the Golden Tornadoes, and was one of the worst defeats the once-mighty Tech ever suffered at the hands of any foe.

Eight Stake Races To Feature at Miami

Special to The Washington Post.

Miami, Fla., Nov. 27.—Officials of the Miami Jockey Club have every reason to feel jubilant over the quantity and quality of the entries already received to the group of eight stakes that are to be features of the sixth annual winter season of thoroughbred racing at Hialeah Park, which will be inaugurated January 15 and continue for forty-five racing days.

Closing time for the nominations was last Thursday, but as entries continue to be received from distant points, it will be some time before the lists are compiled and made ready for publication. According to the officials this season's stake nominations will exceed in numbers those of any previous season.

Following is the list of the stakes to be decided together with the dates of their running:

January 15 — Hialeah Inaugural Handicap, $2,000 added, 3-year-olds and upward, six furlongs.

January 24—Miami Beach Handicap, $2,500 added, 3-year-olds and upward, one mile and 70 yards.

January 31—Hialeah High Weight Handicap, $2,500 added, 3-year-olds and upward, six furlongs.

February 7—Hialeah Park Handicap, $2,500 added, 3-year-olds and upward, one and one-sixteenth miles.

February 14—Jockey Club Handicap, $3,000 added, 3 year-olds and upward, one and one-eighth miles.

February 21—The Nursery Stakes, $2,000 added, 2-year-old colts and geldings, three furlongs.

February 28—The Nursery Stakes, $2,000 added, 2-year-old fillies, three furlongs.

March 7—The Florida Derby, $10,000 added, 3-year-olds in 1931, one and one-eighth miles.

WILSON BAPTISTS WIN.

The Wilson Avenue Baptist Church basketers nosed out the Cottage City Boys Club last night at Hyattsville High Gym by the score of 42 to 39. Colbert contributed most of the winners' points.

Wilson.	G	FG	T	C. C. B. C.	G	FG	T
Colbert, lf	6	1	13	Martin, lf	6	0	12
Van Pelt, rf	5	0	10	DeGafferty, rf	4	1	9
Beach, c	3	0	6	Wagner, c	0	0	0
Etter, lg	5	0	10	Westburg, lg	6	0	12
Bowie, lg	0	0	0	Bowie, rg	3	0	6
Hudgins, rg	1	1	3				
Hauser, rg	0	0	0				
Totals	20	2	42	Totals	19	1	39

Referee—E. Hudgins.

PETS BEATEN BY PALACE ELEVEN

25-0 Victory Puts Palace-D. G. S. in Tie for Third Place.

AFTER being held in check the entire first period of their game with the Petworth Pennants on Silver Spring Field yesterday afternoon, the Palace-District Grocery Stores eleven unloosed a baffling and sustained attack in the next three periods which enabled them to roll up four touchdowns and defeat the Pets, 25 to 0.

This was the lone turkey day attraction listed for the 150-pound section of The Post's Capital City League. By virtue of their triumph, the Southwesters went into a tie for third place in the league standings with the Columbias.

Winners Score First on 48-Yard March.

A 48-yard march down the field early in the second quarter by Palace-D. G. S. ended when Dearborn plunged through guard for a touchdown. Dearborn also had a hand in the second Southwest touchdown when, towards the end of the first half, he passed 22 yards to Van Horn, who side-stepped his way 13 yards to cross the Petworth goal.

Hale counted the third Palace touchdown in the next period when he took a 10-yard pass from Van Horn and galloped 12 yards for a score. A 32-yard offensive effort in the last quarter resulted in the Southwesters' fourth six-pointer when J. Scanlon lugged the ball through tackle for a tally. Palace was successful in only one of its extra-point attempts.

The Pets, handicapped severely by lack of reserve strength, could do little offensively against a strong Palace defense. Each Southwest player gave a fine account of himself, while Antell and Casey bore the brunt of the Petworth play.

Pennants.	Position.	D. G. S.
Dye	L. E.	Hall
Edmonds	L. T.	J. Peters
Casey	L. G.	D. McDermott
McFarlain	Center	Smith
Mills	R. G.	Perron
Hays	R. T.	R. Vernon
Bedell	R. E.	L. Regan
Monk	Q. B.	B. Regan
Antell	L. H.	Divvers
Mehler	R. H.	R. Healy
Dawson	F. B.	Dearborn
Palace-D. G. S.	0 13 6 6—25	
Petworth Pennants	0 0 0 0—0	

Touchdowns—Dearborn, Van Horn, Hall, J. Scanlon. Substitutions—(Petworth), Chadwick for Mills; (Palace-D. G. S.), Oden for Perron, Mothershead for D. McDermott, Stone for Smith, Van Horn for L. Regan, I. McDermott for Hall, J. Scanlon for R. Healy, E. Scanlon for Divvers. Referee—F. Stevens (Gonzaga).

Wake Forest Downs Davidson Team, 13-2

Charlotte, N. C., Nov. 27 (A.P.).—Showing a marked superiority in the passing game, Wake Forest defeated Davidson here today, 13 to 2. The Davidson Wildcats excelled in ground gaining, but were unable to cross the Demon Deacons' goal line.

Boxing and Wrestling On Boys' Club Card

Nine boxing matches and two wrestling bouts will be held tonight at the Boys' Club at 8 o'clock, with Eddie LaFond, Catholic University Freshmen grid coach, in charge of the boxers and Jack Turner overseeing the grappling.

The card, in both events, follows:

BOXING.

	Pounds.	
Buck Porter	93	James Wheeler
Ray O'Neil	115	William Vermillion
Gregory Sigriti	125	Joe Beckett
Aldo Pieri	128	Bob Miller
Tony Ceferati	108	Vin Peruzzi
Ollie Dryser	126	Kendall Sampson
John Hilton	118	Paul Grasso
Dan De Fabio	126	Wilson Fry
Nicholas Scaldafair	80	Frank Guifreda

WRESTLING.

Pythian A. C.	Pounds.	Boys Club.
Billy Chaconas	150	Vero De Lorenzo
Mike Harrigan	140	Pete Chaconas
Nowlino	120	Hyman Shulman

Referee—Ed La Fond, boxing. Judge—Jack Turner. Referee—Jack Turner, wrestling.

Coast Tackle Expelled; Used Brother's Credits

Los Angeles, Nov. 27 (A.P.).—Robert Schulte, University of California at Los Angeles freshman tackle, has been expelled for entrance on credits issued to his brother, Albert, from Franklin High School, Los Angeles, Dean Earle Miller announced today.

William Robb, half back on the Bruin Freshman Team, also was declared ineligible through the transfer rule.

PROPOSALS

SEALED PROPOSALS, IN TRIPLICATE, will be received by the Constructing Quartermaster, Army Medical Center, Washington, D. C., until 2 p. m., JANUARY 6, 1931, and then publicly opened, for the construction of additions to Army Medical School. Information and plans upon application to above office. Deposit of $50 required for return of plans and specifications. no20,28,de8,18

PROPOSALS WILL BE RECEIVED BY the Bureau of Supplies and Accounts, Navy Department, Washington, D. C., until 10 o'clock a. m., DECEMBER 9, 1930, for furnishing scraping knives, files, chain hoists, to the Navy Yard, Washington, D. C. Apply for proposals to the Bureau of Supplies and Accounts. J. J. CHEATHAM, Paymaster General of the Navy. no28,de5

COMMISSIONERS, D. C., WASHINGTON, November 28, 1930.—Sealed proposals will be received at Room 509, District Building, until 2 o'clock p. m., DECEMBER 19, for the construction of a nurses' home at the Gallinger Municipal Hospital. Contents 854,000 cubic feet. Certified check payable to the Collector of Taxes, D. C., for $50 required to guarantee return in good condition of plans and specifications. The Commissioners expressly reserve the right to reject any bid in which the facts as to the business and technical organization, financial resources or experience compared with the project bid upon and based upon past performance of the bidder, justify such rejection. Apply at Room 427, District Building for proposals, specifications and drawings. 28

BANKRUPTCY NOTICES

IN THE SUPREME COURT OF THE DISTRICT of Columbia, holding a Bankruptcy Court. In the matter of Frederic A. Cochran, individually and trading as "Frederic A. Cochran and Company," Bankrupt. In Bankruptcy, No. 2386. Notice is hereby given that the above-named bankrupt has filed his petition praying for a discharge from all his debts in bankruptcy, and that his creditors and other persons in interest are required to enter their appearance in opposition, if any so desire, in the clerk's office of said court on or before the 26TH DAY OF DECEMBER, 1930. FRED J. EDEN, Referee in Bankruptcy. 28

IN THE SUPREME COURT OF THE DISTRICT of Columbia, holding a Bankruptcy Court. In the matter of Patrick F. Casey, Bankrupt. In Bankruptcy, No. 2421. To the creditors of Patrick F. Casey, of the City of Washington, District of Columbia: Notice is hereby given that on the 20th day of November, A. D. 1930, the said Patrick F. Casey was duly adjudicated bankrupt, and that the first meeting of his creditors will be held at my office in the Wilkins Building, 1512 H street northwest, Washington, D. C., on the 5TH DAY OF DECEMBER, A. D. 1930, at 10:30 o'clock a. m., at which time the said creditors may attend, prove their claims, appoint a trustee, examine the bankrupt and transact such other business as may properly come before said meeting. FRED J. EDEN, Referee in Bankruptcy. 28

IN THE SUPREME COURT OF THE DISTRICT of Columbia, holding a Bankruptcy Court. In the matter of Isadore Janet, Bankrupt. In Bankruptcy, No. 2368. Notice is hereby given that the above-named bankrupt has filed his petition praying for a discharge from all his debts in bankruptcy and that his creditors and other persons in interest are required to enter their appearance in opposition, if any so desire, in the clerk's office of said court on or before the 26TH DAY OF DECEMBER, 1930. FRED J. EDEN, Referee in Bankruptcy. 28

Watch the Interesting Gift Offers Under "Holiday Hints"

BANKRUPTCY NOTICES

IN THE SUPREME COURT OF THE DISTRICT of Columbia, holding a Bankruptcy Court. In the matter of Robert F. Koehlerschmidt, Bankrupt. In Bankruptcy, No. 3418. To the creditors of Robert C. Koehlerschmidt, of the City of Washington, District of Columbia: Notice is hereby given that on the 21st day of November A. D. 1930, the said Robert F. Koehlerschmidt was duly adjudicated bankrupt, and that the first meeting of his creditors will be held at my office in the Wilkins Building, 1512 H street northwest, Washington, D. C., on the 8TH DAY OF DECEMBER, A. D. 1930, at 10 o'clock a. m., at which time the said creditors may attend, prove their claims, appoint a trustee, examine the bankrupt and transact such other business as may properly come before said meeting. FRED J. EDEN, Referee in Bankruptcy. 28

IN THE SUPREME COURT OF THE DISTRICT of Columbia, holding a Bankruptcy Court. In the matter of Albert C. Swain, Bankrupt. In Bankruptcy, No. 2392. Notice is hereby given that the above-named bankrupt has filed his petition praying for a discharge from all his debts in bankruptcy, and that his creditors and other persons in interest are required to enter their appearance in opposition, if any so desire, in the clerk's office of said court on or before the 26TH DAY OF DECEMBER, 1930. FRED J. EDEN, Referee in Bankruptcy. 28

LEGAL NOTICES

Washington Loan & Trust Building.

IN THE SUPREME COURT OF THE DISTRICT of Columbia. Francis W. Hill jr., Plaintiff, vs. the Unknown Heirs, Alienees and Devisees of Reuben Meriwhether et al., Defendants. Equity, No. 51726. Order of publication. The object of the suit is to obtain a decree establishing of record by adverse possession plaintiff's title in fee simple to Lot 10 in Square 609. Upon motion of the plaintiff it is by the Court, this 26th day of November, A. D. 1930, ordered that the defendants, the unknown heirs, alienees and devisees of Reuben Meriwhether, Elizabeth Johnson, Eliza Johnson, Ann Johnson, James Johnson, John Bernard Johnson, Terese Ann Johnson, Mary Ellen Johnson and Joseph Alexander Johnson, cause their appearance to be entered herein on or before the first rule day occurring one month after the day of the first publication hereof; otherwise this cause will be taken as confessed; provided a copy hereof be published in the Washington Law Reporter and The Washington Post, longer and other publications being dispensed with for satisfactory cause shown by the bill of complaint. JENNINGS BAILEY, Justice. A true copy. Test: (Seal.) FRANK E. CUNNINGHAM, Clerk. By HARRY M. HULL, Assistant Clerk. no28

E. F. TIERNEY, Attorney.

SUPREME COURT OF THE DISTRICT OF Columbia. In re the application of Eli S. Eshiyan for change of name. No. 52155, Equity Docket. Eli S. Eshiyan having filed a petition praying for a decree changing his name to Eli S. Eshan, and having applied to the court for an order of publication of the notice required by law in such cases, it is, by the Court, this 26th day of November, A. D. 1930, ordered that all persons concerned show cause, if any there be, on or before the 5TH DAY OF JANUARY, A. D. 1931, why the prayers of said petition should not be granted. Provided that a copy of this order be published once a week for three consecutive weeks before said day in The Washington Post newspaper. JENNINGS BAILEY, Justice. A true copy. Test: (Seal.) FRANK E. CUNNINGHAM, Clerk. By HARRY M. HULL, Assistant Clerk. no28,de5,12

GEORGE C. GERTMAN, Attorney. Washington Loan & Trust Building.

IN THE SUPREME COURT OF THE DISTRICT of Columbia. Lewis Jefferson, plaintiff, vs. Isabelle Rothert et al., defendants. Equity, No. 51714. Order of publication. This suit is for the purpose of establishing of record by adverse possession plaintiff's title in fee simple to Lots 1, 2, 4, 6, 7 to 12, both inclusive, and 14 to 13, both inclusive, in Square 608, and to remove clouds against all of Lots 1 to 19, both inclusive, in said square, as shown by the bill of complaint. Upon motion of the plaintiff it is by the Court, this 26th day of November, A. D. 1930, ordered that the defendants, Isabelle Rothert, Neva R. Nicholas, Oliver Rothert, Anna M. Rothert, Fred L. Wagar, Ernest E. Wagar, Marion W. Page, Aphelia E. Wagar, Nellie W. Peterson, Portia W. Wagar, Humphrey R. Wagar, Jr., Marion W. Page Ross, Wellington Cass Page, James J. Manogue, J. Seiss Wilson, Lyman A. Littlefield, Thomas A. Rover, John Elbert, John A. Hamilton, Michael J. Colbert, Elizabeth Mahon, Oscar M. Bryant, the Washington Loan & Trust Co., a corporation; Calvin A. Edwards, Theodore A. Judd, Norman E. Ryon, Edgar D. Edmonston, Frances E. Rollow, Leila Riegel, Sarah P. Williamson, Albert Marshall and Philip N. Dwyer, cause their appearance to be entered herein on or before the fortieth day, exclusive of Sundays and legal holidays, occurring after the day of the first publication hereof; otherwise this cause will be proceeded with as in case of default, and that the defendants, the unknown heirs, alienees and devisees of any of the above-named defendants who are dead and also of Ezekiel Macdaniel, John Carothers, John H. Rothert, Samuel Rothert, Thomas L. Smith, A. Thomas Smith, Humphrey R. Wagar, Philip Snowden, Samuel Snowden, Andrew Birdsall, Hannah G. Birdsall, William Brogden, Mary E. Sweetser, William B. Todd, Robert Darnell, James Fraser, jr., Benjamin Brookes, Lyman A. Littlefield, George Slye, Richard Parrott, John Appleman, William Egbert Robertson, Samuel Holtzman, Raphael Boarman, Henry T. Weightman, Robert Morris, John Nicholson, Richard Graham, Jonathan Slater, Ezra Sampson, Jonathan Emmerson and Catherine Connell, cause their appearance to be entered herein on or before the first day of the first publication hereof; otherwise as to them this cause will be proceeded with as in case of default; provided a copy hereof be published once a week for three successive weeks in the Washington Law Reporter and The Washington Post, longer and other publications being dispensed with for satisfactory cause shown by the bill of complaint. JENNINGS BAILEY, Justice. A true copy. Test: (Seal.) FRANK E. CUNNINGHAM, Clerk. By HARRY M. HULL, Assistant Clerk. no28,de5,12

LEON KATZ, Attorney.

IN THE SUPREME COURT OF THE DISTRICT of Columbia. Hay-Adams Corporation, a corporation, 800 Sixteenth street northwest, Plaintiff, vs. Elizabeth Prather and Mrs. Gertrude Prather, Defendants. No. 52025, Equity Docket 110. The object of this suit is to enforce innkeeper's lien on baggage and effects left by defendants herein. On motion of the plaintiff, it is this 26th day of November, 1930, ordered that the defendants, Elizabeth Prather and Mrs. Gertrude Prather, cause their appearance to be entered herein on or before the fortieth day, exclusive of Sundays and legal holidays, occurring after the day of the first publication of this order; otherwise the cause will be proceeded with as in case of default. Provided a copy of this order be published once a week for three successive weeks in the Washington Law Reporter and The Washington Post before said day. JENNINGS BAILEY, Justice. A true copy. Test: (Seal.) FRANK E. CUNNINGHAM, Clerk. By HARRY M. HULL, Assistant Clerk. no28,de5,12

CLAIRVOYANTS

CLAIRVOYANT

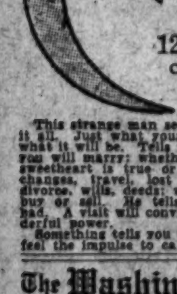

THE MAN WHO KNOWS

608 12th St. N.W.

Over Woolworth's 5c & 10c Store

This strange man sees the way and tells it all. Just what your life has been. Just what it will be. Tells you when and whom you will marry; whether husband, wife or sweetheart is true or false. Tells as to changes, travel, lost or absent friends, divorce, wills, deeds; whether it is best to buy or sell. He tells the good and the bad. A visit will convince you of his wonderful power.

Something tells you this is the man. You feel the impulse to call. Do not delay.

The Washington Post

Indexed, Simplified and Popularized. All ads restricted to their proper classification and The Washington Post style of type. Publishers reserve the right to edit, classify, index or reject any classified advertising copy.

Errors in advertisements should be reported immediately. The Washington Post will not be responsible for more than one incorrect insertion.

CLASSIFIED RATES

Count 5 average words to the line. Minimum 3 lines.

For consecutive insertions:

	Charge	Cash
1 day	20c	19c
3 days	18c	17c
7 days	16c	15c

Cash rates apply on prepaid ads only. Irregular or "skip" orders cost 1 cent per line additional.

CONTRACT RATES.

30 consecutive days, 15c per line. Three or more lines every day for one year, 14c per line. 1,000 lines used at option within one year, 17c per line.

CLOSING TIME FOR ADS.

9 p. m. for daily copy and 5:30 p. m. Saturday for Sunday copy. Ads to appear in early 9 o'clock evening edition must be received before 12 o'clock noon.

Telephone your ad to NATIONAL 4205. Ask for a Post Ad Writer. Have it charged.

Classifications of an allied nature grouped together for quick and easy reference.

Auctions

Auction Sales

FRIDAY, DECEMBER 5TH—
THOMAS J. OWEN & SON, Auctioneers, 1431 Eye Street Northwest.

TRUSTEES' SALE OF VALUABLE REAL ESTATE, BEING TWO-STORY BRICK DWELLING, CONTAINING FOUR ROOMS AND BATH, KNOWN AS 627 EIGHTEENTH STREET NORTHEAST.

By virtue of a certain deed of trust recorded in Liber No. 6009 at folio 442, of the land records of the District of Columbia, and at the request of the party secured thereby, the undersigned will sell at public auction, in front of the premises, on FRIDAY, DECEMBER THE FIFTH, 1930, AT THREE O'CLOCK P. M., the following described land and premises situate in the District of Columbia, and being lot numbered forty-two (42) in John W. Brawner's subdivision of lots in block numbered nineteen (19) "Rosedale and Isherwood," as per plat recorded in Liber No. 51, folio 94, of the records of the Office of the Surveyor for the District of Columbia, upon the following terms:

Terms of sale: Said property is subject to a prior deed of trust, securing an indebtedness of $1,750.00, and said property will be sold subject to deed of trust indebtedness. All cash over and above said deed of trust. Interest and taxes to be paid or adjusted to date of sale. Good title or no sale. A deposit of $250.00 will be required at the time of sale. All conveyancing, recording, etc., at the cost of the purchaser. Terms of sale to be complied with within thirty (30) days from day of sale, otherwise deposit will be forfeited and property resold at risk and cost of defaulting purchaser after five (5) days' advertisement of such resale in some newspaper published in Washington, D. C.

B. FRANCIS SAUL,
WILLIAM P. BENSON,
Trustees.

F—nov24-d&ds-exSun&hol

Announcements

Lost 8

BAR PIN—Long, platinum, set with diamonds; last week. Reward. Mrs. Baldwin, Washington Sanitarium. Shep. 2420.

BILLFOLD — Small, brown leather, containing $15 and business card with name of Robert Blazer, Washington Post, City. Reward. Call Miss Hill, National 4205.

BOWLING SHOES—Inadvertently placed in wrong automobile at Center Market Wednesday. Phone Cleveland 4111.

CAT—Persian; yellow and white; Nov. 22, p. m. Reward if returned to 1214 Hemlock st. nw. Ga. 0456.

EAR RING—Topaz, set in gold; Monday night at Belasco Theater. Reward. Fuqua, Decatur 5758.

GLASSES—Dark shell rim, Nov. 25, in Kann's Dept. Store; finder please call West 0452-J; reward.

HANDBAG—Black and white wool, near 2716 Wisconsin ave., containing fountain pen, gloves. Reward. Frances Young, Cleveland 3623-J.

PUPPIES—2 Scotch terriers, black, male and female; no license. Call Decatur 1136. Reward.

SMALL brown leather envelope-shaped pocketbook containing auto license and permit. Miss Mildred Scheffler, 4421 New Hampshire ave. nw., Columbia 8707.

SUIT CASE—With clothes, sweaters, &c., near St. Mary's College, Emmitsburg, Md. Frank Holland, 613 B st. ne.

Personals 11

ALTO SINGER—Experienced; stranger in city; would like to join assembly church choir; Northeast preferred. Call Atlantic 517-J.

BULOVA WATCH BRACELETS, costing up to $50, for $15; Elgin and Waltham Watch Bracelets, $10 each. Livingston & Co., rooms 304-5, 1319 F st. nw.

DETECTIVES—Expert secret service since 1885. Natl. 4610; evenings Adams 1231. Bradford Intelligence Service, 202 Transportation Bldg.

MAKE MONEY at home using unlimited phone. Act quick. Particulars at 918 M st., apartment 40.

MONEY ADVANCED ON PAWN TICKETS, diamond, jewelry, antiques, silver, gold and watches. LIVINGSTON & CO., 1319 F st. nw. National 5649.

HONEY, WHITE CLOVER — DELIVERED. 5-lb. can, $1; with comb, $1.25. C. CHAPIN, 354 Center Mkt.; Natl. 9479.

Clairvoyants—Spiritualists 12

LICENSED BY DISTRICT OF COLUMBIA
DR. JANE COATES
READINGS BY APPOINTMENT.
1473 MERIDIAN PL. NW. Col. 6227.

28 YEARS CONTINUOUS LICENSE IN WASHINGTON.
MME. CARLETTA
ASTROLOGIST, LIFE READER, DISTINCTIVELY IN A CLASS BY HERSELF.
922 14th St. Over Claflin's Optical Store
READING TO CELEBRATED PEOPLE FROM ALL OVER THE WORLD—WHEN YOU CONSULT CARLETTA—YOU CONSULT THE BEST. SPECIAL CONSULTATION.

IT COSTS NO MORE TO CONSULT THE BEST.
Martha Spencer
WASHINGTON'S MOST DISTINGUISHED AND RELIABLE PSYCHOLOGIST AND SCIENTIFIC ADVISER.
Studio, 924 14th St.
Mrs. Spencer will refuse to accept ANY fee unless she gives utmost satisfaction.

Automotive

Automobiles for Sale 22

BUICKS—An inspection of our fine used Buicks will convince any one of their value. 1015 14th st. nw., 1111 14th st. Stanley H. Horner, Natl. 5800.

BUICK—Low prices on all used cars; large selection awaits you. Emerson & Orme, 17th and M sts. nw.

CHEVROLETS and Fords, $75 and $25 up; large selection. R. L. Taylor Motor Co. Come here, 1901 14th st. nw.

CHEVROLET.
Large assortment of late model Chevrolets and Fords at greatly reduced prices. See and compare these cars today.
BARRY-PATE MOTOR CO.
2525 Sherman ave. nw. Adams 6000

CHEVROLET—Coach, 1929. Guaranteed; $365. Simmons Motor Co., 14th and S sts. nw.; Pot. 3886.

FORD—1930 Tudor sedan. Car driven very little; absolutely like new; terms and trade. Neumeyer Motor Co., Inc., 2021 17th st. nw.; North 4010.

FORD—Roadster, with pick-up body; exceptionally good; $100; terms. 712 E st. se.; Linc. 3861.

FORD and other makes; low prices and easy terms. See Mr. Redman for your next used car. Parkway Motor Co., 3040 M st. nw.

HUDSON AND ESSEX—A large selection awaits your inspection; excellent buys at reasonable prices. Lambert-Hudson Motors Co., 24th and M sts.

PACKARD offers renewed, warranted Packards; various models; modest prices; many other makes and models available; your best buy is on our floor. Packard, 1700 Kalorama rd.

PIERCE - ARROW — Resale cars. Special prices this week; Pierce-Arrows, Packards, Fords and other models; special reductions. Harry Sommers, Inc., 1727 Conn. ave.; Potomac 0888.

REO—Flying Cloud and other late models at low prices. Buy here. Dick Murphy, Inc., 1724 Kalorama rd. Adams 9700.

STUDEBAKER—A choice stock of used cars will be found at Lee D. Butler, Inc., 2138 Champlain st. Col. 5050.

THE PUBLIC SAID "SHOW ME"
So Here They Are for Three Days' SALE
10% CASH 18 MONTHS
MAKE THESE CARS SHOW YOU

	Cash	Monthly
1929 Auburn Sedan "680"	375	$48.00
1929 Auburn Cab. "120"	50	54.00
1929 Chevrolet Coach "Int"	40	23.67
1929 Essex Coach "Super"	35	21.00
1929 Willys-Kt. Coupe "70A"	75	45.00
1928 Auburn Sedan "88"	70	42.00
1928 Chrysler Rdstr. "62"	50	28.34
1928 Chrysler Sedan "62"	60	34.34
1928 Studebaker Coupe "Commander"	50	30.00
1927 Chrysler Sedan "50"	35	21.00
1927 Essex Coach "Super"	30	16.34
1927 Nash Sedan "234"	45	27.00
1927 Nash Sedan "234"	35	21.00
1926 Auburn Sport Sedan "8-88"	45	27.00
1926 Chrysler Rdstr. "58"	30	16.34
1926 Hupmobile Sedan "A"	35	21.00
1926 Oldsmobile Sedan "D"	23	13.50
1926 Locomobile Brougham "Jr. 8"	35	21.00
1926 Locomobile Coupe "Junior 8"	35	21.00
1925 Lincoln Brougham	60	36.00
1924 Flint Sedan "E"	20	12.67

TRADE YOUR CAR
Warrington Motor Car Co.
2035 17th St. N.W.

The Washington Post maintains the most modern telephone equipment for the convenience of Classified advertisers.

Automotive

Automobiles for Sale 22

"FAMOUS" USED CARS
LOW DOWN PAYMENTS.
EASY MONTHLY PAYMENTS.
Ourisman Chev. Sales Co.
635 H ST. NE. LINCOLN 10200.

Auto Painting—Plating 27

SPECIAL THIS WEEK ONLY. WILL PAINT ANY CAR, $29.50.
627 K ST. NW. MET. 8310.

TURKEYS FREE, ACT NOW
With regular $40 & $50 paint jobs; bodies, $10 & $15, 1 and 2 coats; wheels set, $5; fenders set, $5. 1231 20th nw. No. 3034.

Wanted—Automotive 32

CASH FOR YOUR CAR
Without a doubt I pay the highest prices in the city. If your car is not paid for, I will pay your undue balance and give you the difference in cash. No delay.
SEE MR. BARNES
1729 14TH ST. NW. Dec. 2390.

WE BUY any make car; highest price paid. The Auto Mart, 1318 14th st. nw.; North 8127. Open evenings and Sunday.

Business Service

Business Personals 38

AUTO GLASS INSTALLED, mirrors and furniture tops, mirrors resilvered. National Glass Shop, 211 New York ave.; Natl. 5720.

CARPENTER, REPAIR, REMODELING. ESTIMATES FREE. L. MARATHON, 1310 EYE ST. NE. LINCOLN 1059.

FURNITURE REFINISHED in spray lacquers; antiques skillfully repaired and refinished; hand painting done on furniture, fabrics, &c. Linc. 10349.

SCREENS, ALL-METAL WEATHER STRIPPING. FLAHERTY BROS., 1111 GOOD HOPE RD. SE., ATLANTIC 1315.

FURNITURE REPAIRED AT YOUR HOME. EXPERT WORK. RATES REASONABLE. DECATUR 3227.

Heating, Plumbing, Roofing 43

HEATING
Free, this month only, 1 ton of coal with each plant installed; steam or hot-water plant installed as low as $300 complete.
HENRY HEATING CO.
829 12th st. ne. Lincoln 7580.

Moving, Trucking, Hauling 47

LOCAL and long distance hauling; trunks, baggage a specialty; lowest rates in town. North 5928, 1930 14th st. nw.

MOVING—PADDED VANS. TRUNKS AND BAGGAGE A SPECIALTY. NO COST TO ESTIMATE. Met. 4536.

Painting, Papering, Decorating 48

PAINTING, THIS MONTH ONLY. RATES REDUCED TO MINIMUM.
A. C. FRYE, 703 WEBSTER; AD. 7702

Professional Services 50

FOR an excellent massage, all muscle, nerve, back troubles, call Dr. Della Ledendecker, 3025 O st.; West 1120.

MASSAGE—Sun-ray light; alcohol rub for colds, circulation; refined white only; colored operator. Pot. 2596.

SWEDISH MASSAGE—For anemia, insomnia, rheumatism, general body building. Adams 7064, daily, 9 a. m. to 8 p. m.

Employment

Help Wanted—Female 56

AN EXCELLENT position, good salary, is switchboard operator. We train you in 5 lessons. Small tuition. Apply 226 Bond Bldg., 14th and N. Y. ave.

CASHIER—Age 22-25 years old; must have references; $15-$18 week. Boyd's, 1333 F st.

HOUSEKEEPER — White, unencumbered, take full charge of small child, and apt.; age under 35; room, board, $40 per month. Call Mrs. Low, Col. 7744.

WOMEN—For sales force, hosiery and lingerie direct; names of people to call on; commission paid daily; references necessary. Apply Real Silk Hosiery Mills, 1319 F st. nw.

POSITIONS need 500 daily, stenos, typists, bookkeepers, salesmen. Free registration. Boyd's, 1333 F.

OFFICE, STORE, HOTEL
Apartm't, restaurant, garage, &c., positions
WASH. BUSINESS BUREAU
Washington's largest employment exchange
2d Floor, Bond Bldg., 14 & N. Y. Ave.

3—LADIES—3
With leisure time, who wish to engage in dignified work, call at 1104 Vermont ave. nw., between 12 and 5 p. m., and we will present an unusual plan which will bring substantial returns; no selling.

Help Wanted—Male 57

BOYS—Between the ages of 18 and 21, with bicycle; as telegraph messengers. Apply 1317 New York ave. nw. See Mr. Smith.

MEN—Wanted 5 white men; of neat appearance; as salesmen on trains; small cash security and blue suit required; experience unnecessary. Apply Union News Co., East Basement, Union Station.

SALESMEN—Four needed at once for holiday rush; earn from $5 to $10 a day until Christmas. Hosiery and lingerie ideal gifts; names to call on. Apply Real Silk Hosiery Mills, 1319 F st. nw.

SOLICITORS—Experienced, can find profitable employment at 509 11th st. nw., second floor; ask for Mr. Harms.

OFFICE, STORE, HOTEL
Apartm't house, restaurant, &c., positions
WASH. BUSINESS BUREAU
Washington's largest employment exchange
2d Floor, Bond Bldg., 14 & N. Y. Ave.

ATTENTION, CHAUFFEURS!
Come over with a live organization; good cabs; 38 per cent straight commission; pay every day.
C. RYAN
at Black & White and Yellow Cabs.
1240 24th St. NW.

100 CHAUFFEURS
TAXICAB SEASON IS IN FULL SWING NOW.
City and Stop Me
DRIVERS ARE BUSY MAKING GOOD MONEY UNDER OUR NEW PROFIT-SHARING PROPOSITION. SEE
MR. RUPPLE OR BYRON
CITY CAB CO.
141 12TH ST. NE.

SALESMEN.
A NEW WASHINGTON ENTERPRISE, WITH A VERY INTERESTING AND ATTRACTIVE PROGRAM, HAS AN OPPORTUNITY FOR SALESMEN OF GOOD CHARACTER AND ABILITY. TO MEN WHO CAN QUALIFY, THIS CONNECTION WILL BE A VERY VALUABLE ONE OFFERING LARGE FINANCIAL POSSIBILITIES.
APPLY
SUITE 921-927, TOWER BUILDING, 14TH AND K STS. NW., 10 A. M. AND 2 P. M.

Help—Male or Female 58

BOOKKEEPER-STENOGRAPHER—Age 25-30; must have bookkeeping experience; permanent; $20 to $25 week. Boyd's, 1333 F st.

COLORED—$15 a week guaranteed salary for writing only 20 orders for our holiday special; experience unnecessary; full or part time work. Apply 1338 You st. nw., basement office.

MAN OR WOMAN — Experienced in general routine work in builder's office; knowledge of bookkeeping, stenographic work, typewriting and all detail work. Write, giving reference, age and salary, to Box 3, Washington Post.

POSITIONS ALWAYS OPEN
Employment Service Bureau
917 15th st. nw., suite 406. Closed Thursday.

Situations Wanted—Female 60

DUE TO indefinite absence from city, would like to place a young, white and thoroughly competent maid as parlor or chambermaid. Telephone Pot. 6040.

Employment

Situations Wanted—Female 60

LAUNDRESS—Colored, first-class; neat, good appearance, willing, quick worker; day or part time; cleaning mornings or evenings. North 9842.

MOTHER'S HELPER—Maid, colored; likes children; good laundress and cleaner; work day, week. Decatur 3242.

SECRETARY-STENOGRAPHER—Good education, thoroughly experienced, commercial and congressional work, desires position; temporary or permanent; available immediately. Dist. 8676, Apt. 520.

WOMAN—Colored, neat; pleasant disposition, excellent cook, willing, splendid housemaid-waitress or part time; best ref. Decatur 0537.

Persons advertising for "Situations Wanted" are warned to exercise careful investigation of persons offering positions where cash deposits are required to secure employment.

Situations Wanted—Male 61

CHAUFFEUR and utility man desires position; first-class references. Dec. 5594-J, or Dec. 5519.

SECRETARY—Stenographer; familiar with congressional, court and commercial work; references. Box 14, Washington Post.

WINDOW and house cleaning, shellacking, waxing, painting and papering; reliable; by hour or day. Call Ben for estimate. Pot. 2868.

Financial

Real Estate Loans 66

FIRST TRUST DWELLING LOANS.
GEORGE F. HANE.
1422 F ST. NW. NATL. 3984.

FIRST AND SECOND TRUST LOANS
W. C. WILEY,
Investment Bldg. Natl. 9111.

PLENTY OF MONEY. QUICK ACTION.
BRODIE & COLBERT
1707 EYE ST. Realtors. Natl. 8875.

Instruction

Private Instruction 72

SPANISH, THOROUGHLY TAUGHT. MR. DIEGO RIVERA, A. B., 636 D ST. SE.

Instruction Classes 73

EARN MORE MONEY
Save 4-6 months' time, earn a salary earlier, get a thorough course, shorthand, touch typing, secretarial science, office practice, tactful correspondence. English. New classes forming. Inquire
BOYD BUSINESS UNIVERSITY
1333 F (Opp. Fox Theater) Natl. 2340

Live Stock

Birds, Bees, Fish and Supplies 76

SINGING CANARIES—200; beautiful yellows, mottled and the golden-voiced cinnamon. Robert Thompson, 1807 13th st. se., Anacostia; phone Lincoln 8806.

Dogs, Cats, Pets and Supplies 77

GERMAN POLICE PUPPY—For sale cheap; 3 months old; male; thoroughbred. 2121 L st. nw.; West 1947.

JUST RECEIVED — Good talking parrots, Boston terriers, fox terriers, Eskimo and other puppies; have fine collection of gold and tropical fishes, aquariums, Persian kittens, rabbits, best stock of singing canaries, parrakeets, Shama Thrushes and other fancy song birds. Schmid's Pet Emporium, 712 12th st. nw.

PONIES—Five, beautiful Shetland; also saddle horse; cheap. Rear of 2026 L st. nw.; phone North 9004.

SCOTTISH terrier puppies; wire-haired fox terriers; cocker spaniels; pedigreed. Ruffcote Kennels, 727 Chesapeake ave., Silver Spring, Md.; Shepherd 2626.

Merchandise

Articles for Sale 82

BOOKCASE—China closet, chiffonieres, dresser, couch, mirrors, icebox, chair, handsome coats, dresses. Georgia 1584.

LIVING-ROOM SUITE—3 pieces; gas water tank heater; sealskin coat. 508B Wardman Park Hotel.

CASH REGISTER (NATIONAL), PLAYER PIANO (KIMBAL), VICTROLA. CALL COLUMBIA 2134.

Electrical Goods 85

ELECTRIC SIGN.
Tellite changeable sign, Model No. 26; complete with frame, bulbs and red glass front; any message can be composed in 1 or 2 lines on this sign; for use inside or out. For sale at great sacrifice. Apply Mr. Barrows, 2d floor, Washington Post Building.

Fruit, Fruit Juices 89

ORANGES or grapefruit, grove to you, same day picked; only select tree-ripened fruit; straight or mixed; full box, $5; express extra; C. O. D. if desired. L. R. Geeslin, Jr., Box 1033, Orlando, Fla.

Wearing Apparel—Furs 99

BOY'S CLOTHING—Size 16-18, cadet uniform, tweed sport suit, tuxedo, overcoat. Apt. 206, Clydesdale. Adams 9008-W, after 6.

SUIT—Man's brown tailor-made suit; size 40; excellent condition; $10. Columbia 1716.

Wanted—To Buy 100

BOOKS—Highest prices for all kinds, in any quantity; "bring them" or phone Met. 5415. The Original Pearlman's, 933 G st. nw. NO BRANCHES.

GOLD, SILVER, WATCHES, DIAMONDS and old jewelry needed for our mfg. dept. Full cash value paid.
SELINGER'S 818 F STREET.

Household Goods

Sewing Machines 107

ELECTRIC PORTABLE—Reconditioned; an unusual bargain, $15; others up to $29.75. White Sewing Machine Co., 800 H st. nw.

Wanted—Household Goods 112

I AM in immediate need of a quantity of good substantial used furniture; can pay cash. Metropolitan 3051.

FURNITURE—If you want to get full value for your furniture, send to D. Notes; 25 years of fair dealing. Phone Dist. 8112.

Musical Merchandise

Organs and Pianos 114

RENT A PIANO.
$25 will rent a piano from us for an entire year; place one in your home today. HOMER L. KITT CO., 1330 G st. nw.

Talking Machines 118

VICTROLA—Orthophonic; with record cabinet; over 100 new records; cost $400; positively good as new; bargain for cash. 1730 Euclid st. nw.; Col. 8473.

Business Equipment

Desks and Chairs, Stands 124

DESKS—Three, mahogany finish, sanitary type, glass top. Other office furniture. 732 17th st. nw., District 2672.

Rooms and Meals

Meals, Lunches, Refreshments 129

2800 13TH ST. NW.—Excellent home-cooked food; the best that can be bought; hot bread, &c.; $27 month. Col. 9760.

Rooms With Meals 133

BILTMORE ST. NW., 1935—Excellent location; lovely single or double front room; 2 car lines, bus; meals that satisfy; also table boarders. Adams 7120.

CONN. AVE., 1834—Nicely furnished double and single room; exceptional bath accommodations, with shower; one with private bath; good home-cooked food; $35 up.

EAST CAPITOL ST., 324—Bright front room, twin beds; delicious home-cooked meals; very reasonable.

FLA. AVE. NW., 2140—Homelike accom.; near Dupont Cir.; large, cheerful rms.; home cooking; daily, wkly., monthly. North 8862.

MASS. AVE. NW., 1414—Bright double and single rooms; running water in double rooms; choice meals; hot breads.

THE ROSE INN (1309 17th st. nw.)—Nicely furnished single and double rooms; phone Decatur 0061.

5TH ST. NW., 4128—Lovely room; in private family; for 2 young men; excellent board. Telephone Columbia 5760; reasonable.

Holiday Hints

Gifts for Her

ANNIVERSARY CLOCKS—Gold plated, encased in glass. Wind once a year. Paul's Watch Shop, 1322 G st. nw.

ART COURSE—A gift that means a career. Give her a scholarship to the Livingstone Academy, 1333 F st. nw., Met. 2883.

BIRTHDAY RINGS—Stones for every month set in fine modern mountings. Paul's Watch Shop, 1322 G st. nw.

BROOCHES—Made of hand-painted china, with gold clasps, 50c up. Sherratt's, 608 13th st. nw.

BONBON DISHES — Beautiful hand-painted china. Exquisite designs, $2.25 up. Sherratt's, 608 13th st. nw.

BRANWILL PARK—She will appreciate a homesite in Washington's newest residential development more than anything else. Economical for you, too. Drive out 16th st. and Colesville pike to our sign or call North 7722 and we will send a private car without obligation.

BUICK—New in color and style. The interior trimmings will please. Give her a Buick. Useful 365 days a year. Stanley H. Horner, 1111 14th st. nw.

CLOCKS—Odd timepieces not found elsewhere. Largest selection in city. Paul's Watch Shop, 1322 G st. nw.

CROWN JEWELS—Reproductions of famous court jewelry mounted in sterling and platinoid. Genuine jade, lapis, coral, calcedonia, &c., in artistic designs. Imported French tapestries. Lafayette Gift Shop, 525 14th st. nw. Importers.

ELECTRIC CLOCKS—The latest designs of Seth Thomas, Telechron, Herschede. Paul's Watch Shop, 1322 G st. nw.

HARDMAN Piano, upright, in dark-finished case; musically good. This world-famous piano can be had for only $50 cash. Kitt's, 1330 G st.

JEWELRY—Antique and modern; specializing in hand-made Florentine work. F. Pini, 1365 Conn. ave., second floor.

KNABE piano, upright, in walnut case, will sell for $125 on terms. Homer L. Kitt Co., 1330 G st.

LINGERIE—Pure silk dance sets, chemise, barebacks, step-ins, bloomers, &c. Very latest styles, large assortment, $1.95. Open evenings. The Marion Shoppe, 517 13th st. nw., next to Earle.

MIRRORS—Latest thing in gold and Galena Blue, made to any pattern. Garside Mirror Co., 2219 18th st. nw.

STEINWAY GRAND—Piano, ebonized case, in very good musical condition. Unusual value at $400. Terms. Kitt's, 1330 G st.

TOASTERS, Waffle and Electric Irons make everlasting gifts that say Merry Christmas every day in the year. Fully guaranteed. Specially priced. Penn Improvement & Electric Co., 911 7th st. nw. Nat. 0612.

TYPEWRITER—Corona, made in beautiful colors. The perfect gift for husband, wife, son, or daughter. Useful, instructive. Will last for years. L. C. Smith & Corona Typewriters, Inc., 1016 15th st.

SUBSCRIBE for The Washington Post. A gift that will last 365 days. Particularly of interest to women. Delivered by carrier in Washington daily and Sunday, $8.40 per year. Mail subscriptions, one year, daily and Sunday, $10 in Maryland and Virginia; all other States, including Mexico and Canada, $12 yearly. Address The Washington Post, Washington, D. C.

WRIST WATCHES—Largest selection of Gruen, Hamilton, Elgin in city, $25 up. Paul's Watch Shop, 1322 G st. nw.

Gifts for Him

ART COURSE—The gift that means a career; give him a scholarship to the Livingstone Academy, 1333 F st. nw. Met. 2883.

Holiday Hints

Gifts for Him

BIRTHDAY RINGS—Stones for every month set in fine modern mountings. Paul's Watch Shop, 1322 G st. nw.

BUICK—A 1931 coupe; an almost unlimited choice of color options and individual distinctions; a Christmas gift always to be remembered. Stanley H. Horner, 1111 14th st. nw.

CLOCKS—Odd timepieces not found elsewhere; largest selection in city. Paul's Watch Shop, 1322 G st. nw.

DESK CLOCK—Mahogany, beautiful designs. An ideal gift for a man. Paul's Watch Shop, 1322 G st. nw.

GLADSTONE BAGS—All leather, well lined, various colors and sizes. Priced from $8.75 to $40. G. W. King, 511 11th st.

STROMBERG-CARLSON radio — Table model 635-A; all electric with speaker; $100; terms. Kitt's, 1330 G st. nw.

SUBSCRIBE for The Washington Post. Associated Press news fresh every morning. The sport pages, real estate and financial news will always be of interest to "him." Delivered by carrier in Washington, daily and Sunday, $8.40 for one year; $10 per year by mail to Maryland and Virginia. All other States, $12 per year. Address The Washington Post, Washington, D. C.

VIOLINS—Finest selection in city. Complete outfits, including case, bow and accessories, $15 up. Kitt's, 1330 G st.

WRIST WATCHES—Largest selection of Gruen, Hamilton, Elgin in city, $25 up. Paul's Watch Shop, 1322 G st. nw.

WRIST WATCHES—30-40 per cent discount on new Elgin, Waltham, Illinois. The Watch Shop, 909 14th st. nw.

Gifts for Children

BUSTER BROWN SHOES for boys and girls, $1.50 to $3.95. Grits Department Store, 3600 Ga. ave.

BUICK—For the boy or girl, a sporty late model Buick roadster will make them the happiest children in the neighborhood. Stanley H. Horner, 1111 14th st. nw.

PLAYER-HARMONICAS — Special, $1.50, with 3 rolls. A delight for every kiddie. Extra rolls, 10c or 3 for 25c while they last. Kitt's, 1330 G st.

TRAP-DRUM OUTFIT—Real snare and bass drum with cymbals, triangle and accessories, $3.50. Kitt's, 1330 G st.

Gifts for the Family

BILLIARD and pocket tables, all sizes. Conn Billiard & Bowling Supply Co., 810 9th st., District 4711.

BOSTON—Peppy pups; cheap; Sensation, Sizourney King and D. C. strains. Call evenings, 2817 Monroe st. ne.

BRANWILL PARK—Insure their future happiness by selecting now a homesite in Washington's newest residential development. Land is a lasting gift. Drive out 16th st. and Colesville pike to our sign or call North 7722 and we will send a private car without any obligation.

BUICK—Each member of the family will remember a Buick Christmas gift. A sound investment, and the pleasure of riding in a late model Buick. Stanley H. Horner, 1111 14th st. nw.

CHRISTMAS CARDS—24 quality greetings, with name, $2.15 up. Visiting cards, invitations, announcements, &c. Goodharts, Printers, 1214 H st. nw.

CREAM AND SUGAR SETS—Made of finest gold plated china, $10. Sherratt's, 608 13th st. nw.

DOG FURNISHINGS—Don't forget the dog this Christmas. A complete line at G. W. King's, 511 11th st. nw.

FLOWERS for Christmas; potted plants and cut flowers. Alex B. Garden, 17th & Minnesota ave. se. Linc. 0474.

GRANDFATHER CLOCKS—In modern and antique designs. Ideal for the home. Paul's Watch Shop, 1322 G st. nw.

Holiday Hints

Gifts for the Family

HOME—What could be more appreciated than this lovely home in Chevy Chase, D. C. Modern detached, 8 rooms, hollow tile, pebble dashed, Johns Manville asbestos roof; large living room, open fireplace; concrete porch; A-1 condition; weatherstripped and screened; 2-car garage to match; lot 50x125; shade; sacrifice price, $11,000. Call Owner, Cleveland 0807.

HOME, $13,000—A lifetime gift; English Colonial type; Chevy Chase, 3200 Jocelyn st. nw. Attractive corner, 6 rooms and bath, strictly modern; built-in garage; easy terms. Phone Adams 4301. Make your gift this Xmas one with everlasting memories.

HOME—Make their Christmas happiest by giving them a deed to this modern brick dwelling containing 6 large rooms, bath, hot-water heat, electric lights, side and rear alley. Price, $5,750; very reasonable terms can be arranged. John F. Donohoe & Sons, 314 Pa. ave. se., Realtors.

MAJESTIC Radio, lowboy model 91, 8 tubes, dynamic speaker, was $160, now $89. Terms. Kitt's, 1330 G st. nw.

PASTIME PUZZLES — Unusual; almost new; from $1 up, less 20%. 2802 Cathedral ave. Adams 2776.

RADIO—Stromberg-Carlson. Why not make your family happy this Christmas with an all-electric radio receiver? Floor models at reduced prices. Edwards Majestic Store, 2314 R. I. ave. ne.

SUBSCRIBE for The Washington Post. A gift for the entire family. Delivered at your door every morning. Full of interesting features, with bright, crisp Associated Press News; the only morning newspaper in Washington with this service. $8.40 per year. Just phone National 4205 and ask for Circulation Department.

TYPEWRITERS—New and rebuilt portables, in colors. The gift of gifts for all who write. Easy terms. General Typewriter Co., 740 14th st. nw.

TYPEWRITERS—Portable, standards. All colors. Royal, Underwood, Remington, Corona. A splendid gift. United Type. & Add. Mach. Co., 1227 N. Y. Ave. N.W.

ULTRA VIOLET RAY APPARATUS—Since health is the greatest factor in promoting happiness, what is more appropriate as a gift than a scientific apparatus that produces sunlight at the snap of a switch? One of the most powerful of all known means of promoting health, vigor and building up resistance to germs and other causes of disease. Alpine, Eveready and Battle Creek Sunarcs delivered to your home in time for Christmas. Monthly payment plan arranged. Order one now for health. Carroll Supply Co., 717 12th st. nw.

VICTOR COMBINATION—An ideal gift for the entire family. See this handsome model 7-26 in fine hiboy cabinet, with full dynamic speaker. Was $475. A genuine Christmas bargain now for $185. Terms. Kitt's, 1330 G st. nw.

For the Home

BANJO CLOCKS—Finest reproductions of highly popular antiques. Rare gift. Paul's Watch Shop, 1322 G st. nw.

BRANWILL PARK—What better gift than a homesite in Washington's newest residential development? Astonishingly low prices. Just the place for a real home. Drive out 16th st. and Colesville pike or call North 7722 and we will send a private car without obligation.

BUICK—Who has the car today? Well, end that problem this way: Add a Buick to the home and please all. Make this Christmas the best. Stanley H. Horner, 1111 14th st. nw.

CHINAWARE—Handpainted dishes in etch gold and gorgeous flower designs. Sherratt's, 608 13th st. nw.

CONWAY player-piano; a modern instrument in good order which will go for only $85. Kitt Co., 1330 G st.

Holiday Hints

WATCH THIS SPACE TOMORROW and every day until CHRISTMAS for announcements of extreme importance, regarding your Christmas Funds.

For the Home

ELECTRIC REFRIGERATORS—No other refrigeration plant can compare with the famous Norge for smoothness and dependability. Radically different in every respect. So profoundly simple that extraordinary length of life and freedom from care are self evident. Small down payment and monthly installments arranged to suit your convenience. Carroll Supply Co., 717 12th st. nw.

FRESHMAN radio; model N-12; all electric; dynamic speaker; was $225. Now $75; terms. Kitt's, 1330 G st.

MANTEL CLOCKS—Widest selection in Washington. Variety of styles and sizes. Paul's Watch Shop, 1322 G st. nw.

RADIO RECEIVERS—Fifty Freed-Eisemann all-electric radios, the original neutrodyne sets in a variety of styles, including highboys, lowboys, consoles and table models; all new and in perfect condition, which we will sell at $50 each, including tubes. These sets are fully guaranteed and were originally priced from $100 to $250. Carroll Supply Co., 717 12th st. nw.

SHONINGER piano; upright; in splendid musical condition; case modern; a quick buyer can have it for $75. Kitt Co., 1330 G st.

WEBER—Mahogany grand piano; studio size; a beautiful instrument with excellent tone in prime musical condition; a $1,500 value for $585. Terms. Kitt's, 1330 G st.

For the Dinner

PUMPKIN and mince pies, Fruit cake and other pastries. Best ingredients, pure, wholesome. Quick delivery. Meyerhoffer's Bakery, 708 7th sw., National 8379, and 225 8th st. ne., Lincoln 10386.

Many of these offers will receive quick response this morning. A Post Classified Ad will do the same for you.

Rooms and Meals

Rooms With Meals 133

13TH ST. NW., 2523—Detached; near Central High School; single and double rooms; home-cooked food; $37.50 to $42.50 monthly.

2600 13TH ST. NW.—Large and small rooms, with private bath; on first floor; best home-cooked meals; hot bread; home surroundings; convenient to car; very reasonable.

5830 CHEVY CHASE PARKWAY, CHEVY Chase, D. C.—Double and single rooms, twin beds, private and semiprivate baths; delicious home cooking; garage. Cleveland 6063.

PRACTICE YOUR FRENCH — Room and board with Parisian family; good home-cooked meals; reasonable. Pot. 0458.

THE MANCHESTER, 1426 M St.—Attractive rooms, private bath, phone, maid service, good meals, reasonable rates.

Rooms—Furnished 134

A WARM PLACE TO STAY.
THE WESTMINSTER, 1607 17th st. nw.
Lovely, warm rooms; newly decorated; each with bath or running water; elevator service; beautiful parlor; $7 to $10 weekly.

A ST. NE., 708—Convenient; attractive, large room; newly decorated; semiprivate bath; 2 car lines; reasonable. Lnc. 0712.

ARIZONA HOTEL—319 C st. nw. Block off Pa. ave.; neatly furnished rooms; lobby; 3 baths on each floor; 1 shower bath; continuous hot water; $4 week up; transients, 75c and $1.

BURLINGTON HOTEL—Room 206. Attractively furnished bed-sitting room; adjoining bath; lady; $45 a month.

CONCORD AVE. NE.—No. 4. 2 bright rooms, single, double; next bath; hot water; plenty heat; use of phone; garage. Georgia 1708.

DELAFIELD PL. NW., 619—Two nice rooms, one large and one small; refined people. Apply after 7 p. m. or on Sundays.

EAST CAPITOL ST., 614—Single and double rooms; instantaneous hot water; must be seen to be appreciated; garage.

EYE ST. NW., 2013—Attractive quiet room adjoining semiprivate bath (shower); continuous hot water, garage; gentleman; central.

FAIRMONT ST. NW., 1336—Bright, sunny room; next semiprivate bath; 2d floor; $22.50; also one at $18; gentlemen.

GRANT PL. NW., 920—Bedroom, kitchenette, housekeeping; $8 a week; sleeping room, $3.50.

H ST. NW., 2122—Housekeeping; 2 quiet, spacious rooms, bath, porch; 1 large front room; private bath; kitchenette; completely furnished; adults.

INGLESIDE TERRACE NW., 1810—Below 18th and Newton, 4 rooms, bath, porch, 2 bedrooms; $55; facing park; private.

INGLESIDE TERRACE NW., 1810—Below 18th and Newton. 2 large rooms, porch; 1st floor; $35; housekeeping; facing park.

L ST. NW., 1007—Large room; suitable for 2 gentlemen; walking distance to U. S. bldgs. and Public Library.

MASS. AVE. NW., 1008—Furnished rooms, $4 and up; hot-water heat; tourists, $1 per person per night. Mrs. Aaron Black.

MT. RAINIER, MD.—3904 34th st. Large, well-furnished rooms; on 1st floor; for 2 gentlemen; private home; well-cooked meals; ½ hour to Treasury. Hyatts. 547-W.

NEAR Dupont Circle, large room with fireplace, semiprivate bath. Telephone Decatur 2485, after 6:30.

NEAR 14th st. and Colorado ave.; for 2 ladies; lovely suite, 3 rooms, private bath; detached, private home; $45. Georgia 1820.

NEW BERN—Apt. 23, 1115 Mass. ave. nw. Single, double; next bath; private family; lady; convenient. Dist. 7043.

QUE ST. NW., 2217—In owner's comfortable, attractive, modern home; a single and double room; references.

WEBSTER ST. NW., 1612—Nice, single room; shower bath; use phone; close bus and car line; lady preferred. Adams 2477.

3D NW., 616—Large room and kitchenette; $7 week; employed couple only; warm housekeeping room, $5.

18TH ST. NW., 1846—Small room, adjoining bath; continuous hot water; also large room; gentlemen.

17TH ST. NW., 1127—Large, newly decorated and papered room, also adjoining room, suitable for couple or two gentlemen; quiet home; next bath; call after 5 p. m.

23D ST. NW., 924—Large room, kitchen; sink, gas, hot water, electricity, hot-water heat; $35. West 2137.

CAPITOL HILL—122 B st. ne. Large front room; ½ block from Senate Office; for congressional employee. Linc. 6555.

CENTRAL LOCATION—1314 15th st. nw., Apt. 3; single room, next bath; clean, quiet; reasonable; permanent or transient.

CENTRAL—Two beautiful comfortable rooms; bath; large closet; abundant heat; exclusive, homelike; $45-$50; adults; references. 1626 17th st.

DOWNTOWN—Beautiful south-front (5 windows) well-furnished living-bedroom or twin beds; or living room (fireplace), bedroom, bath; or 2-room housekeeping apartment; service; refs. 1717 De Sales.

NEAR DUPONT CIRCLE—2029 P st. nw. Two rooms, kitchen and bath; nicely furnished; also one furnished room; private family; Phone North 7618.

OVERLOOKING IOWA CIRCLE, 1511 13th —Well-kept quiet home; large front room; back, $20; single front, $15.

1300 MASS. AVE. NW.—APT. 51. BRIGHT; PLENTY HEAT AND HOT WATER; REASONABLE.

A STREET SOUTHEAST, 704.
SINGLE SOUTH-FRONT ROOM; EVERY CONVENIENCE; FINE HOME.

Rooms and Meals

Rooms—Furnished 134

1810 INGLESIDE TERRACE NW.—Below 18th and Newton. Two large rooms, porch; 1st floor; $35; housekeeping; facing park.

1810 INGLESIDE TERRACE NW.—Below 18th and Newton. Four rooms, bath, porch (2 bedrooms); $55; facing park; private.

WINSTON HOTEL
FACING U. S. CAPITOL.
116 1st st. nw. 2 rooms, bath; 2 or more people; $15 weekly; complete hotel service; convenient; attractive coffee shop.

Rooms—Unfurnished 135

FOXHALL RD. NW., 1405—2 or 3 rooms; all modern improvements; near Georgetown; near cars; gas range, sink. Cleveland 6036-W.

SOUTH CAROLINA AVE. SE., 1004—Two rooms; electricity, gas; bath; all modern improvements; refined couple.

Real Estate for Rent

Apartments, Furnished 137

A ST. SE., 217—Near Congressional Library, 2 rooms, kitchen, tiled bath, hot-water heat, electricity; adults.

K ST. NW., 1115—1 room; attractive; steam heat, gas, electricity, dishes, linens, silver; 1 person, $16.50.

NEW JERSEY AVE. SE., 438—Downstairs apartment, private bath, everything furnished; good location.

BERLIN—7 Iowa Circle, Apt. 22. Completely furnished; 2 rooms, kitchen, bath; hot-water heat, gas, electric; $60. Dec. 4030-J.

NEAR ROCK CREEK PARK, 1842 Park rd. 3 rooms, kitchen, bath; well furnished; twin beds; 3 exposures; garage available; clean; reasonable; adults. Col. 9347.

THOMAS CIRCLE (Laclede, 1223 Vermont ave., apt. 34)—Two large rooms and kitchen; also single room; immediate possession.

$60 — DOWNTOWN, beautiful, furnished apt., 2 sunny rooms, kitchen, bath; immediate possession. 534 20th st.

We Locate You Without Charge.
Furnished apts., rooms or houses.
GIBSON RENTAL BUREAU,
1427 Eye st. nw., Room 302. Dist. 7885.

LET OUR AUTO DRIVE YOU FREE to best selection of apts. in city, furnished or unfurnished, lowest rates. BASKIN CO., 1424 K NW., NAT. 5437.

FUR. APTS. LOW RATES
Five-minute ride downtown; leading apt. group in city; acres of ground, cafe, elevator, phone, splendid lobbies; view over city, largest rooms, halls, closets, porch, balconies, tile baths; most for the money; 2 to 4 room apts., $58 up. Columbia 7744.

THE BRADFORD
1800 K ST. N.W.
1 room, kitchen and bath.
2 rooms, kitchen and bath.
Furnished or unfurnished.
Ideal location.

THE JEFFERSON
16TH AND M STS.
Two-room, bath, kitchen apts., furnished complete for housekeeping; linen; light, maid service and refrigeration; large comfortable rooms. Apply Manager, or Phone Pot. 5660.

ARLINGTON HOTEL,
1025 Vermont Ave.,
Bet. K and L Sts. NW.
Avoid the annoyance and difficulties of housekeeping—make your home with us. Refined atmosphere and surroundings.
Single, $17.50 week up; double, $21 week up. Living room, bedroom suites, $80 month up. Every room with bath.
Full Hotel Service.

Apartments, Unfurnished 138

H ST. NE., 48—3 and 4 rooms, kitchen and bath, $30 and $35 month. Met. 6180. W. W. Drury. Nat. 8242.

KALORAMA RD., 1921—New building, convenient to transportation, shops and theater. Two rooms, dining alcove, modern tiled bath with shower, complete kitchen, free refrigeration, $77.50. Considerate service. Manager on premises. Shannon & Luchs, Inc., 1435 K st. Nat. 2345.

KENTUCKY APT. (232 Ky. ave. se.)—Three rooms, bath; all modern; very reasonable. Apply Apt. 15.

MERIDIAN MANOR (1424 Chapin st. nw.) —Fireproof bldg., elevator service, incinerator, tile baths and showers, electric refrigeration on house current; 2 rooms, kitchen, furnished dinette and bath, $54 to $67.50; resident manager. Randall H. Hagner & Co., 1321 Conn. ave. nw. Decatur 3600.

16TH ST NW., 2440—Park Tower. 1 room and bath to 6 rooms, 2 baths and porch; range in reasonably priced units; overlooking Meridian Park; in the outstanding apartment location; service is of the best and the equipment assures home comforts; lighted for evening inspection. Manager on premises. Shannon & Luchs, Inc., 1435 K st. Na. 2345.

Real Estate for Rent

Apartments, Unfurnished 138

COBLENTZ APT.—North Capitol st. and Fla. ave.; 4 nice large front rooms; kitchen, bath, reception hall; Frigidaire; facing Truxton Circle; convenient to City P. O. and G. P. O.; $58. No. 4168.

MAY OUR AUTOMOBILE call to show you our apartments? Phone West 2644, 8 a. m. to 5 p. m.; Cleve. 5457 after 6 p. m. and Sundays.

THE RAVENEL, 1610 16th st. nw. 3435 Brown st. nw. (off 16th at Oak); 2 and 3 rms., kit., bath; elec. refrigerator included; $85 to $90. Resident manager.

THE AVONDALE,
1734 P ST. NW.
Convenient Downtown Location.
Extremely large living room, with open fireplace, library, dining room, large reception hall, kitchen, 2 bedrooms, with ample closet space and bath; rental, $110 to $125.
ALLAN E. WALKER & CO., INC.,
913 15th st. NA. 2690.

BEACON APARTMENTS,
1801 Calvert st.
Reasonable Rent.
1 room, kitchen and bath.
Apply Resident Manager.

CONNECTICUT AVE.,
CLEVELAND PARK LOCATION.
There is available for $53.50 an excellent apartment of 2 rooms, kitchen and bath with covered front porch. Frigidaire on house current; elevator service. For information, call Cleveland 7426.

DOWNTOWN LOCATION, 1117 Vt. ave. 1 room, kitchen and bath; electric refrigeration; $37.50 to $45.00. Resident Manager on Premises.
TYLER & RUTHERFORD, INC.,
1520 "K" st. nw. National 0475.

THE LANDMORE
1133 24TH ST. NW.
Convenient to all Government depts. Apts. of 3 rooms, kitchen and bath $42.50 up. Janitor service. Larger apts. also available.
FLOYD E. DAVIS CO.
733 12TH ST. NW. Natl. 0352-0353.

WAKEFIELD HALL
Pot. 5524. 2101 N. H. Ave.

1791 LANIER PLACE N.W.
Front Apartment 31. Southern Exposure.
Seven extra large rooms, 2 baths, ample closet space, butler's pantry, inclosed porch; beamed ceiling. Within one block of Mount Pleasant and Chevy Chase car line, near Ambassador Theater, stores, schools, churches, &c. Just renovated throughout; $175 per month. References required. Open for inspection.
See Mr. Morgan
M. & R. B. WARREN
3900 CONN. AVE. CLEVE. 7330

DESIRABLE downtown apartments, three and four rooms and bath. Low rent. Inquire Zager & Salus, 920 New York ave.

THE BOND APTS.
1230 N. H. AVE.
NEAR DUPONT CIRCLE
One big room, reception hall, big dressing room and bath, $30.50. Two rooms, reception hall, dinette, kitchen and bath, $57.50 to $82.50. Free refrigeration; 24-hour elevator service. Resident manager. Potomac 2358.
THE PARKWELL
NEAR 14TH ST. AND PARK RD.
3360 13TH ST. NW.
Quiet Neighborhood. Convenient to Everything.
Two big rooms, reception hall, kitchen and dinette, large dressing room and bath, $47.50 to $63. Free refrigeration; 24-hour elevator service.
HIGH CLASS NEW FIREPROOF BLDGS.
ADAMS 5451
RENTAL AGENT ON PREMISES
OWNERSHIP MANAGEMENT
BOND PROPERTIES

Business Places for Rent 139

1110 14TH ST.—Store equipped for lunchroom, $150 per month.
TYLER & RUTHERFORD, INC.,
1520 K st. nw. National 0475.

Houses for Rent, Furnished 141

PARKWOOD PLACE NW., 1361—8 rooms; bath; nicely furnished; hot-water heat; good basement, with laundry; set-in refrigerator; nice yards. Col. 0121.

WOODLEY RD. NW., 3805—Owner leaving city, offers beautifully furnished home for winter; large living room, dining room, sunroom, 4 bedrooms, 2 baths (2 servants' rooms with bath), oil burner, porches, garage. Cleveland 1368.

Special Values in Furnished Houses.
GIBSON RENTAL BUREAU,
1427 Eye st. nw., Room 302. Dist. 7885.

Real Estate for Rent

Houses for Rent, Unfurnished 142

LONGFELLOW ST. NW., 627—6 rooms, bath; hot-water heat; modern; excellent condition. Key 616 Kennedy st. nw.

RENT $50
Desirable 6-room and bath house with built-in garage; excellent condition; convenient to Union Station and city postoffice.
SEE MR. WEDDING
BOSS & PHELPS
1417 K St. NW. National 9300.

1615
Webster St. N. W.
Just Off 16th, South of Buchanan
Delightful location; high elevation; neighborhood of beautiful, well-kept homes.
All-brick house, 8 rooms and 2 baths, excellent condition. Large lot, 150 feet deep; fine yard, beautifully landscaped with evergreen shrubbery.
Will rent at sacrifice for immediate possession. For inspection, phone.
Wisconsin 2764
1 to 9 P. M.

Offices, Studios for Rent 143

1624 H ST. N.W.
Southeast Corner 17th and H Sts. First floor, 3 large rooms; suitable for offices or business. Second floor, 2 rooms (20x30), $32.50 each.
WM. CORCORAN HILL CO.
10 JACKSON PLACE. District 1283.

CHANDLER BUILDING
1427 Eye St. N.W.
In the Heart of the Financial District
Individual offices, and well-arranged suites at very reasonable rentals. Free secretarial telephone service. Venetian window blinds and running ice water are some of the building's features.
Shannon & Luchs, Inc.,
Managing Agents
1435 K St. Nat. 2345

Suburban, Country for Rent 146

BUNGALOWS—Nearby Virginia and Maryland, for rent. Four rooms, bath, $30 month. Five rooms, bath, $40 month. Also handsome two-story residence, hedge, shrubbery and shade, made over new, 8 rooms, 2 baths, 2-car garage, $90 month. Fulton R. Gordon, Peoples Insurance Building, District 5231; evenings, Cleveland 4871.

Wanted to Rent 147

MOVE THE MOVEY WAY.
Boston, N. Y., Phila., Pittsburgh and Baltimore, Wash., Richmond and all way points. Metro 4095. 1110 N. Y. AVE. NW.

Real Estate for Sale

Houses for Sale, Unfurnished 153

BIG BARGAIN—VACANT
327 K STREET N.E.
Price, $6,950
Seven rooms and bath, attic, hot-water heat, electricity.
C. F. WARING
1418 F ST. NW. NATIONAL 8178

CHEVY CHASE, D. C.
Center-Hall Plan—$13,950
Wonderful value in attractive field stone and brick house, located on a large lot with 72-foot frontage on a prominent avenue. Well built by a reputable builder.
Living room 22x13 feet, dining room with bay window; fully equipped kitchen, including breakfast alcove and Frigidaire; 2 large bedrooms, 2 baths, built-in garage. Call Mr. Rice, Adams 6936, to inspect.

FRIDAY MORNING — The Washington Post. — NOVEMBER 28, 1930

FIGHT OVER NAME OF THOROUGHFARE WILL BE VIGOROUS

Plans for Development of Mall Will Eliminate Two State's Names.

DELEGATIONS OF BOTH TO BATTLE FOR HONOR

Ohio and Maine Will Demand That New Avenue Is Called for Them.

One of the most vigorous behind-the-scenes battles being waged on Capitol Hill is that over naming the new avenue to be cut from Columbus Statue in front of Union Station to what is now B street northwest. Plans for the development of the Federal building program in the Mall call for the elimination of two avenues named in honor of States. They are Ohio avenue and Maine avenue.

Whether Ohioans would consider that the luster of their State escutcheon has been brightened by the character of Ohio avenue in the past may be open to conjecture, but none the less the Ohio delegation in Congress is especially anxious that Ohio be not stricken from the list of those States for which an avenue is named in the National Capital. Incidentally, the Ohio delegation is of no small importance. It includes Speaker Nicholas Longworth (Republican), Ohio, and Senator Simeon D. Fess (Republican), Ohio. They and other Ohio members of Congress want the new avenue named Ohio avenue.

Representative and Senator-elect Wallace White (Republican), Maine, is supported by other members of Congress from Maine in his efforts to have the new avenue named for his State. Mr. White has been an important member of the House, and although he will be a baby senator in the next Congress, he will have behind him years of acquaintance with Washington affairs to aid him and his brothers from Maine in his efforts to have the new avenue named for Maine.

Louisiana Enters Bid.

Senators Broussard and Ransdell, both Democrats, of Louisiana, are just as active in behalf of their State. They haven't got the force of argument possessed by contenders for Ohio and Maine, because when the building program has been completed there still will be a Louisiana avenue. The avenue, however, will run only from Seventh street and Pennsylvania avenue northwest to Judiciary square. All of Louisiana avenue south of Pennsylvania avenue will be wiped out of existence.

An avenue two blocks long certainly is not adequate to represent the importance and dignity of Louisiana, the senators contend. Chambers of commerce, rotary clubs and other organizations of Louisiana have urged the worth of their arguments in resolutions, letters, telegrams, telephone calls and personal visits.

California is another State, the representatives of which are fighting their best to have the new avenue named for their State. But there is a California street in the so-called better section of the city named for California and it will not be disturbed by the building program.

Will Widen B Street.

Representative J. W. Summers (Republican), of Washington, advocates making the new avenue a part of what is now B street, so that the new street would run from Columbus Statue at Union Station to the river near Lincoln Memorial. He wants it named Memorial avenue and has prepared a bill providing that.

B street, incidentally, is to be widened to 80 feet from Delaware avenue west to the river. From Delaware avenue to First street it is to be 72 feet wide.

Curiously enough the fight has centered over the naming of the new avenue rather than over the renaming of B street, although there seems to be little doubt but that B street will be renamed.

Solution Up to Commission.

Solution of the problem is up to the commission on enlarging the Capitol Grounds. The Vice President is chairman of this commission, and other members include the Speaker of the House, the chairman of the House and Senate committees on public buildings and grounds, and the ranking minority members of these committees and the minority leaders in the Senate and House. The commission membership is completed in the person of the architect of the Capitol, David Lynn.

Free from sectional pride and partisan politics, it is quite possible that Mr. Lynn may prove to be the deciding influence in the naming of the new avenue and the renaming of B street. But try and find out what Mr. Lynn thinks the new names should be.

The very force of the contentions may result in the selection of a name or names of such general character that all may take glory and satisfaction, and Columbus may be selected as the name of the new avenue.

Sneak Thief Got $715, Sleeper Tells Police

While Lewis Johnson, of 1406 H street northeast, was taking a nap yesterday afternoon, some one took $715 from his pockets, police were informed.

Ninth Precinct officials have the names of two suspects and are investigating the theft.

Jewish Session Will Open Today

Religious School Teachers to Assemble in Temple of Hebrew Congregation.

The conference of the second annual institute of the Jewish Religious School Teachers Association will open at 2:30 o'clock this afternoon in the temple of the Washington Hebrew Congregation, 816 Eighth street northwest. The meeting will close Sunday afternoon, after election of officers.

Group conferences will occupy a place on this afternoon's program following addresses of welcome by Dr. Abram Simon and Jacob Saloman. The Rev. Edward N. Calisch, president of the society, will give the opening address.

Delegates will hear a sermon tomorrow morning by Rabbi Henry Tavel, of Wilmington, Del. There will be a luncheon at the Washington Hotel where the afternoon session of the institute will be held. A luncheon will be served on Sunday at the temple.

CURIOUS KNIVES AT SMITHSONIAN

Underwood & Underwood.

Mrs. Anne Nicholas with two curious knives from a collection on exhibition at the Smithsonian Museum. One is a huge clasp knife and the other a 61-blade instrument.

SUSPECTS IN HOLDUP ESCAPE POLICE HUNT

Two Men Disappeared When Women Screamed, Officils Are Informed.

WITNESS GIVES REPORT

Seventh Precinct police and headquarters detectives last night made a futile search of territory near the Washington end of Aqueduct bridge for two men, reported to have attempted to hold up two women who were walking near Thirty-sixth and M streets northwest.

The alleged victims, Mrs. Ruth Kerns and Mrs. Mary Ash, of 4000 K street northwest, did not report the incident, which was detailed to police by Mrs. Mary Swann, 3906 K street, who said she was across the street and saw the men approach the other women. One made a grab at Mrs. Kerns' coat, Mrs. Swann reported. When the women screamed the men walked away.

Police responded, but were unable to find the two women who had gone on to a theater, but a guard of two men was left near the scene. When these policeman saw a man in the area between the canal and the river, they gave chase. Then headquarters detectives responded, but no trace of the man or men was found.

Mrs. Ross to Aid Cathedral Fund

Former Wyoming Governor Takes Honorary Vice Chairmanship.

Plans to enroll 15,000 as subscribers in a maintenance fund for the Washington Cathedral, under construction at Mount St. Alban, were announced yesterday when it was made known that Mrs. Nellie Tayloe Ross, former Governor of Wyoming, had been named an honorary vice chairman of the national women's committee.

Funds are sought for construction of the porch of the north transept, the gift of American womanhood. It has been predicted that both the north and south transepts will be completed by 1932. These portions of the edifice, with what already has been finished, will provide for a congregation of 3,000.

Mrs. Herbert Hoover is honorary chairman of the committee. Other honorary vice chairmen are Mrs. William H. Crocker, of San Francisco; Mrs. Gibson Fahnestock, of this city; Mrs. E. H. Harriman, of New York; Mrs. George Wharton Pepper, of Philadelphia; Mrs. James DeWolf Perry, of Providence, R. I.; Mrs. William Cooper Procter, of Cincinnati; Mrs. John D. Sherman, of Denver, and Mrs. Charles L. Slattery, of Boston.

Fidac Will Mark Eighth Anniversary ofFounding

The eighth anniversary of the founding of Fidac, interallied federation of veterans' societies of the World War, will be observed this morning at 11 o'clock at the tomb of the Unknown Soldier in Arlington. Representatives of nine nations will participate in the ceremonies.

Mrs. Joseph H. Thompson, of Beaver Falls, Pa., widow of Col. Joseph H. Thompson, who held the Congressional Medal of Honor, will place a wreath on the tomb in behalf of the American Legion Auxiliary. Among the American delegation who will attend the exercises are Representative Lamar Jeffers of Alabama, vice president of the American organization, and Maj. Julius I. Peyser, former vice president.

SENATORS GET PLEA ON CENTER MARKET

Year Postponement Request Answered by John S. Blick, of Convention Hall.

SUPPORT IS SOUGHT

Claims and counter-claims in connection with the proposed razing of Center Market January 1 were revealed yesterday as public interest centered on a solution to the problem confronted by the Government and dealers.

Replying to claims of the Center Market Dealers' Association that facilities are not available for merchants and that the razing of the present structure should be postponed a year, John S. Blick, president of the Washmany of the dealers already have ington Convention Hall Co., said that signed leases for space in the Convention Hall Market.

More than 100 hundred dealers have signed leases for space, Mr. Blick said, including F. W. Loetch, president, and Fairfax Oyster, vice president, of the Center Market Dealers' Association. There are still many stalls available to care for other dealers who have not signed leases, Mr. Blick declared.

It was learned that the dealers, through their own organization and their attorney, Charles W. Darr, former president of the Chamber of Commerce, have sent letters to senators, out-of-town wholesalers and others seeking support for the movement to defer the razing date.

An excerpt from the letters to senators says:

"Center market must be kept open and, if possible, replaced by a market of which the Capital City may well be proud. It is unfair to force to undesirable, inadequate and higher priced quarters these dealers whose stanch support has made this market show our Government a yearly profit of more than $80,000 every year of its operation."

Force Drops Policeman Accused by Legislator

Clifford J. Geary, a policeman formerly attached to the Third Precinct, was dropped from the roster of the Metropolitan Police Department Wednesday after the District Commissioners approved the recommendation of the Police Trial Board that Geary be dismissed.

Geary was recently convicted by the board of conduct prejudicial to the good order of the police force, in connection with charges preferred against him by Representative Jeff Busby, of Mississippi. The representative said that Geary abused him in an argument which grew out of a minor traffic violation.

Woman Hurt in Crash; Hit-Run Driver Flees

Miss Sarah Greenberg, 26 years old, of 401 Twenty-third street northwest, suffered lacerations of the face and hands early yesterday afternoon at Twenty-first and F streets northwest when the taxicab in which she was a passenger collided with an automobile, which was overturned. She was treated at Emergency Hospital.

The Negro driver of the overturned car fled. Third Precinct police later arrested James A. Thomas, 20 years old, of Corcoran street near Eighteenth street northwest, at his home on charges of leaving the scene of an accident. He was released on $500 bond. The taxicab was operated by Walter Linwood, 32 years old, of N street near Thirty-second street northwest.

21 Bibulous Persons Put In Limbo to Enjoy Holiday

Unable to Pay Fines, All Are Compelled to Accept Jail Hospitality; Consideration Shown Sick Man on List of 36.

Thanksgiving Day was bleak for 21 of 36 persons who were arrested Wednesday night on charges of being drunk and disorderly. The score and one were unable to pay the $10 or $25 fines Judge Ralph Given imposed, and so had to partake of the District's hospitality at the festive board in the jail.

In a few cases Judge Given remembered it was Thanksgiving Day and released the prisoners on personal bond after they had spent an hour or more in the dock, believing that they were to be sent to jail. In three instances defendants were sentenced to 30 days.

William Nelson Cole was sent to Gallinger Hospital instead of to jail when it was learned the man had fainted on Mount Vernon place northwest, still being weak from sickness that had confined him to Gallinger. Policeman W. J. McPeeley, who arrested the man, testified he had a cold and could not tell whether the man had been drinking, but that he had booked him on an intoxication charge any way. Judge Given said the man needed additional hospital attention.

Frank Simmons, a taxicab driver, was reprimanded for drinking when arraigned on a charge preferred by Policeman E. E. Ditto. The policeman testified he had arrested Simmons Wednesday night.

Judge Given, learning that the man had three children to support, said:

"It's a bad time to lose a job, so I'll let you off this time by taking your personal bond."

Frank M. Hall won freedom four days ago when he told Judge Given that at the time he was arrested he was en route to Baltimore to obtain hospitalization. Yesterday, however, he again was before the judge on an intoxication charge. Although he insisted he still was trying to get to Baltimore, Judge Given advised him to wait 60 days while he paid his debt to the District.

CIVIL SERVICE LAW FOR DISTRICT WINS PRAISE OF CAPPER

Change Seen as Permitting Appointment of More Efficient Workers.

GOOD GOVERNMENT HELD AIDED BY STEP

Selection of Washington Residents for Position Called Logical.

Approval of the recent application of civil service rules to appointment of District employes was expressed yesterday by Senator Arthur Capper (Republican), of Kansas, chairman of the Senate District committee, coincident with announcement by the District Commissioners that employes of three District branches were exempted provisionally from the new ruling.

Workers in the Public Library, the public schools and the various institutions, including hospitals, under the Board of Public Welfare, were declared not affected in letters sent to the heads of the three bodies by Dr. Luther H. Reichelderfer, as president of the Board of Commissioners, who held that the selective system used by each was fully recognized.

Dr. Reichelderfer stipulated that in the future the heads of the three branches certify to the secretary of the Board of Commissioners the nature of the position to be filled in order to determine whether it could be held by a person on the civil service eligible lists.

Praises District Action.

Senator Capper lauded the District action as a change that "will allow the Commissioners to choose efficient employes by regular civil service examination."

Selection of District residents for appointment in the District service will be permissible under the new order, Senator Capper said, adding that "in my opinion, this is simple justice."

"So far as is possible, the positions in the District government should be filled by District citizens," the Senator said. His opinion was set forth in the following statement:

"On my return to Washington from the west, I was delighted to learn that President Hoover has placed the facilities of the Civil Service Commission at the disposal of the District Commissioners.

Calls Move Great Advance.

"The President's permissive order will allow the commissioners to choose efficient employees by regular civil service examinations. It also permits the commissioners to fill vacancies in the District service from the Commission's list of those eligible for appointment to government positions.

"I think this is a great advance in the cause of good government. I understand that the commissioners have been in favor of this change for some time, and I am sure they will make use of the privileges accorded them.

"One may wonder why this was not done long ago, for its benefits are obvious. At present the District employes are under the same rules regarding leave, retirement, &c., as the workers in the Federal departments. It is eminently fitting that the basis for employment by the District government should be merit.

Selection of Residents Advantage.

"The President's order brings to the District another advantage, which is of particular interest to Washington. This is the selection of District residents from the eligible lists of the Civil Service Commission. The positions in the Federal service are apportioned under the State quota system. It often happens that Washingtonians on the list are passed by in the making of appointments because their quota is exceeded. Under the new arrangement, however, they can be selected from the lists by the Commissioners to fill vacancies in the personnel of the District government.

"In my opinion, this is simple justice. So far as is possible, the positions in the District government should be filled by District citizens.

"I trust that the Commissioners will put the new order of things into effect as early as possible, so that the District may begin to reap the benefits of this important governmental reform without delay.

"I hope also that the example thus set by the President will hasten the establishment of the merit system in 39 States where its great power for clean government is still unknown."

Pre-Volstead Rum Sent to Soldiers

108 Cases Reach Home for Medicinal Use; Source Is Unknown.

There was almost cause for "Thanksgiving" at Soldiers' Home yesterday, when 108 cases of pre-Volstead liquor arrived at the institution—but not to be used as in the days of the saloon. The liquor was delivered to the home for medicinal purposes only.

Where the liquor came from, or who was responsible for it, could not be learned. The only facts in connection with its delivery that could be gleaned were that it had come into the hands of the Government after the settlement of a local estate.

The cargo was transported from the Government warehouse on Thirteenth-and-one-half street northwest, near the District Building, to the Soldiers' Home, under the personal supervision of Deputy United States Marshal E. A. Sackey.

Hunter Recounts Quest For Strangest Animals

A story of the quest for the two strangest animals known to science will be related tonight in Washington Auditorium, before the National Geographic Society by William J Morden. The animals are the long-nosed saiga and the long-haired, heavy-coated Siberian tiger.

These animals were hunted and found by Mr. Mordent in the arid steppes of Asiatic Russia. The lecture will be illustrated by motion pictures.

Theft of $285 in Jewels Reported.

August Smith, of 1751 New Hampshire avenue northwest, yesterday told police that his home had been entered, and jewelry valued at more than $285 taken. He was unable to tell police how entry to the house had been gained.

Indiana now has 40 cooperative gasoline filling stations operated by farm organizations in as many counties.

NEW NURMI DEATH WITNESS IS SOUGHT ON TELEPHONE TIP

Government Clerk, Known Only as "Mr. X.," Hunted by Police.

TAXI DRIVER IS HELD WILLING TO LEND AID

Clew That Enemy Made Trip to Slay Man Comes to Nothing.

A Government clerk known to Montgomery County authorities only as "Mr. X" will be sought in Washington today as a supposed member of the drinking party last week in which Aarvi Nurmi 24-year-old Census Bureau clerk met death at his home in Takoma Park, Md.

The definite connection of this latest entry with the case was not revealed by Sergt. Earl Burdine, of county police, who received the tip on an anonymous telephone message.

Driver's Name Is Given.

The tipster furnished Sergt. Burdine with the name and address of a Washington taxicab driver, who is represented as having driven this "Mr. X" to Nurmi's home a short time before Nurmi's body, with a bullet in the skull, was found in the driveway of the house. The cab operator, according to the information, has indicated his willingness to talk and can identify this "Mr. X."

Sergt. Burdine, enjoying a holiday lull in the investigation, said he intended to communicate with the cab driver this morning to resume an intensive probe.

One Tip Comes to Nothing.

Meanwhile Headquarters Detective James Collins made public the fact that a tip that an enemy of Nurmi's had driven to the Takoma Park home on the night of the slaying with the intention of killing Nurmi, had come to nothing.

Two men are at liberty on manslaughter charges in connection with the case pending action of the grand jury in March. They are Henry W. McGuire, 29 years old. Census Bureau fellow employe of Nurmi, of Columbia road near Fourteenth street northwest, and John J. O'Brien, 26 years old, unemployed, of Chapin street near Fifteenth street northwest.

Postal Worker Leaves Service After 37 Years

A handsome gift from her fellow workers in the Post Office Department was presented Miss Jessie E. Hutchison, for 37 years an employe of the department, upon her retirement Wednesday. The presentation was made by W. Irving Glover, second assistant Postmaster General.

Miss Hutchinson is 69 years old and a graduate of the University of Wisconsin. She was admitted to the bar in Iowa and in Illinois, having practised law in Chicago. She abandoned the practice of law because of ill health and came to Washington upon the advice of physicians.

Juror Prejudices Pondered by Hitz

Justice Hearing Smith Co. Case Spends Holiday Over Records.

Justice William Hitz of District Supreme Court spent much of Thanksgiving Day studying cases concerned with prospective jurors who announce their prejudices aloud in court. Wednesday afternoon Justice Hitz took under advisement a motion by defense counsel to declare a mistrial in the $5,000,000 F. H. Smith Co. conspiracy case because Fred K. Schultz, 4 Adams street northwest, declared he believed all three of the defendants guilty while being questioned by Nugent Dodds, acting Assistant Attorney General.

Justice Hitz excused all of the eleven tentative jurors then in the box and heard arguments of counsel for the Government and for the defense on the motion for a mistrial. He announced at the close of argument that court would be reconvened tomorrow morning, but did not state whether or not he would deliver his opinion at that time. He ordered all tentative jurors to be in the box upon convening of court.

Those being tried for alleged conspiracy to embezzle $5,000,000 of the Smith Co.'s funds and to conceal records are G. Bryan Pitts, C. Elbert Annadale and John H. Edwards, jr., all former officers of the company.

Vital Statistics

BIRTHS REPORTED.

James and Mildred Watson, boy.
Ralph L. and Mabel Walker, girl.
Arthur H. and Gertrude Nordstrom, boy.
Ralph and Judith Russell, boy.
Robert M. and Edna Sigwald, boy.
Louis and Minnie B. Goldberg, girl.
James and Martha L. Cope, girl.
John W. and Elizabeth Hollister, girl.
Gordon N. and Ethel Scott, girl.
Eugene T. and Elizabeth Gimmer, girl.
Halmar and Helen Hanson, girl.
Theodore and Alma B. Newell, girl.
Leo H. and Myrtle E. Craven, girl.
Izzier W. and Martha Trivers, boy.
James and Roberta Jennings, girl.

DEATHS REPORTED.

Jennie S. Cookman, 92 yrs., 1235 W st. nw.
Marie E. Geib, 87 yrs., 2131 O st. nw.
Anna G. Smith, 85 yrs., 1826 Lamont st. nw.
Hester G. Lochrey, 79 yrs., 1405 Girard st. nw.
Margaret E. Reames, 79 yrs., 2304 Woodridge st. ne.
Meyer Loeb, 79 yrs., 1340 Columbia rd. nw.
Edward C. Goodwin, 75 yrs., 1865 Kalorama rd. nw.
Emma L. Duvall, 75 yrs., 1467 Irving st. nw.
John Tickell, 70 yrs., 1319 Vermont ave. nw.
Alice A. Kirby, 69 yrs., 527 13th st. se.
Jeremiah J. Corbett, 68 yrs., Walter Reed Hospital.
Annie V. F. Narvamore, 54 yrs., George Washington Hospital.
Jacob Pivenstein, 52 yrs., 466 G st. sw.
Carrie B. Liebschutz, 51 yrs., 1429 Foxall rd. nw.
Wilmer M. Black, 50 yrs., Georgetown Hospital.
Margaret L. Kerr, 45 yrs., 1803 Biltimore st. nw.
Charles Hudson, 35 yrs., Emergency.
Cress V. Gress, 35 yrs., St. Elizabeths Hospital.
Harmon Dawson, 28 yrs., Sibley Hospital.
Ruth B. Dickens, 22 yrs., 703 Dahlia st., Takoma, D. C.
Maurice Parker, 18 yrs., Gallinger Hospital.
Harriet A. Williams, 4 yrs., 1329 16th st. nw.
Roy Atkinson, 1 yr., Georgetown Hospital.
Infant of Leon and Sonia Lazaroff, 2 hours, Sibley Hospital.
Robert J. Davis, 76 yrs., 1638 S st. nw.
Dennis Harris, 48 yrs., Freedmen's Hospital.
Richard Cooper, 43 yrs., Emergency Hospital.
Dorothy Jones, 2 months, Gallinger Hospital.
Infant of Alvin and Sidney Dixon, 1 day, 1328 B st. ne.

THE ONCE OVER

By H. I. PHILLIPS

MEDITATION.

As I look back
And sweep the year,
There are some things
That do not cheer;
But this Thanksgiving
I am glad
For lots of things
That weren't bad.
I'm thankful, and
I'd have you note,
That I was not
A Lipton boat;
And I give thanks
In strident tones
That I did not
Play Bobby Jones.

* * * * *

I'm glad that I
Did not, oh, man!
Campaign as a
Republican;
With gratitude
I deeply thrill
That I don't rule
In far Brazil;
And this, I think,
Is also true
Of Chile, Spain
And of Peru;
And what, I ask
You, could be fina
Than being this
Remote from China?

* * * * *

And I give thanks—
As who should not?
By racketeers
I was not shot;
I'm grateful that
I know no yeggs,
And that my nick-
Name isn't "Legs;"
I own no shares
Of Goldman-Sachs,
And didn't pitch
Against the "Macks,"
And this, too, cheers
Me much, forsooth;
Against West Point
I was not Booth!

* * * * *

This thought, too, keeps
Me off the rocks;
I didn't buy
Those "gilt-edge stocks;"
And I am glad
I didn't fight
In Jersey ver-
Sus Morrow (Dwight);
I'm happy, yes,
And quite content
That I'm not Cu-
ba's president;
And hear my hymn
Of praise flung far:
I do not own
A bantam car!

* * * * *

And I give joy
And life seems sunny
Just thinking I
Did not sue Tunney!
But this is why
Great thanks I roar:
They've built no Tom
Thumb course next door!
(At least not up to this morning at 9:18.)

TAKING NO CHANCES.

On the train coming back for the football classic there was a Sweet Young Creature, whose escort, after being fairly effervescent for the first 60 miles of the trip, went into a coma and toppled on his ear into the aisle.

"I think he's hurt," ventured a Good Samaritan.

"That's all right," chirped the S. Y. C. "Before I go to any big game with him I always insure him against breakage."

FOR VIOLATING THE CODE.

A clergyman declares that there are only 10 plays out of the 34 now running in New York that are not dirty. The dramatists and libretto writers will probably call a special meeting and expel the ten guilty men at once.

Life's major embarrassment is probably the feeling experienced by an unemployment commission member opening a letter telling him he has been fired.

"I should worry about the price of turkeys this year," said Cynical Cuthbert today. "What I want is a good recipe for stuffing an apple."

(Copyright, 1930.)

MERCHANTS TO OPEN YULETIDE TONIGHT

Columbia Heights Group to Light Santa Claus Lane for Parade.

OFFICIALS WILL ATTEND

Yuletide will be officially ushered in by the Columbia Heights Business Men's Association at 8 o'clock tonight when District Commissioner Luther H. Reichelderfer throws a switch that will light up Santa Claus lane and set in motion a parade, with Santa Claus at its head, along Fourteenth street northwest.

The ceremony, in which ten blocks will be illuminated along the thoroughfare and its adjoining streets in a traditional fashion will be held at Fourteenth and Kenyon streets northwest. With Commissioner Reichelderfer will be the Engineer Commissioner, Maj. John C Gotwals, and Mrs. Gotwals; Assistant Engineer Commissioner D. A. Davison and Mrs. Davison. Various other public officials and members of civic groups will be in the procession.

The parade will swing down Fourteenth street to Fairmont and turn west to University place. Among the many marching units will be the Veterans of Foreign Wars Band Lincoln Post No. 17 of the American Legion, under Maj. E. F. Van Hise, thirteen troops of Boy Scouts under Deputy Scout Commissioner E. M. Perkins, several Scout drum and bugle corps, the Central High School Cadets, a delegation from the Georgia Avenue Business Men's Association a unit of the Columbia Heights Association, a community band under Lewis F. Collins and others.

Bethesda Man Stricken On Street; Illness Fatal

Wilmer M. Black, 50 years old, of Bethesda, Md., died suddenly yesterday morning at Georgetown Hospital after he fell to the street while walking at Thirteenth and M streets. Coroner J. Ramsay Nevitt later issued a certificate of death as a result of stomach trouble.

Black was for many years prominent in Masonic circles in Washington, and had been assistant manager of the Chestnut Farms Dairy. He is survived by his wife, Mildred C. Black. Funeral arrangements have not been completed.

Funny Men of Radio Draw Pictures in Day

New Orleans, Nov. 26 (A.P.).—Commercial artists by day and radio favorites by night, Ralph Nogues and Rene Durel offer the only blackface act on the air in which the Cajan French dialect of Louisiana frequently creeps in.

Broadcasting each Tuesday night from WWL New Orleans, they have won a big following in the South especially in Louisiana. Nogues (Smoky Joe) and Durel (Teetain) bring several fictitious characters into their act, including the French lawyer, Count Calbasse, a Chinese, wives and girl friends and a dozen or more children.

Today's Happenings

Dance—Epiphany Home, 9 p. m., Hotel Mayflower.

Bazaar — Methodist Home for the Aged, 3 to 10 p. m., 4901 Connecticut avenue northwest.

Dinner — Washington Retail Credit Men's Association, 7:30 p. m., Hamilton Hotel.

Meeting — American War Mothers, 5:30 p. m., Hamilton Hotel.

FIVE NATIONS PLAN TO HONOR BOLIVAR

South American Liberator Had Been Permitted to Die in Poverty.

DIED 100 YEARS AGO

Santa Marta, Colombia, Nov. 26 (A.P.).—In this little seaport of the Caribbean, where five ungrateful nations permitted Simon Bolivar to die alone, 100 years ago, a grateful modern generation will pay tribute, December 17, to the liberator of South America.

Colombia, where he died; Venezuela, where he was born; Ecuador, Peru and Bolivia will join in the program here. For in this town is buried the heart of the man who declared:

"War is my element, its perils my glory. I am the man of difficulties."

He said that after he and his nondescript army of barefooted, ill-equipped volunteers had fought through jungle and over mountains against trained soldiery to wrest half a continent from the Spanish crown.

He died here December 17, 1830, of tuberculosis in the house of a Spaniard. When Bolivar's countrymen denied him shelter, Don Joaquin de Mier gave the arch-foe of Spain a bed and a clean shirt that he might die decently.

Bolivar was 47 when he died. He was only 22 when he started his career as a liberator, and he was destined to undergo 10 years of hardship and warfare before his work was accomplished.

In 1819 the battle of Boyaca finally gave Colombia its liberty and in 1821 victory at Carabobo freed Venezuela. Ecuador was liberated in 1822 by Gen. Sucre, one of Bolivar's lieutenants, and Peru and Bolivia were cleared of Spanish rulers two years later.

Bolivar was elected first president of Colombia, but could not cope with politics and politicians. He resigned in January, 1830, sickened under the storm of abuse that followed him and died before the year was out.

SCIENTISTS FIND KEY TO HEREDITY

Chromosomes Are Said to Explain Sex and Strange Animal Forms.

KNOWN IN LABORATORIES

Pasadena, Calif., Nov. 26 (A.P.).—In chromosomes scientists have found the keys to heredity and sex and have produced and explained many new and strange animal forms in laboratories.

Chromosomes are microscopical bodies in each living cell that determine its heredity characters.

"But except in restricted fields," says Dr. Calvin B. Bridges, of the California Institute of Technology, "the prospect is not bright for success in the utilization of chromosome aberrations for the improvement of animal forms or the control of their sex to accord with the desires of mankind.

"The direct usefulness of these laboratory creations is to throw light on the machinery of heredity, and especially its control through the genes which form the chromosomes.

"Geneticists can sometimes make a desired variety of animal through a breeding process that takes advantage of one of the various aberrations. But most of the new animal types are weaklings or are unable to reproduce."

Truth About Stealing Coat Gains Man 60 Days in Jail

The truth sometimes hurts. This was demonstrated yesterday in police court when Clinton Davenport, Negro, was sentenced to serve 60 days in jail on a charge of stealing an overcoat.

Detectives D. J. Murphy and J. L. Billman were walking through the second-hand store district of Washington Wednesday when Murphy noticed a colored man bearing an overcoat on his arm.

"Boy," yelled Murphy, "I've been looking for you and that overcoat for six months."

"You're wrong, Mr. Murphy," the colored man is said to have replied, "I just stole this coat five minutes ago."

An investigation, according to Detective Murphy, revealed that the Negro had told the truth. The coat, according to records, was stolen from Leroy Higgs, Negro, while the latter was patronizing a pool room.

VENGEANCE FEARED OF CHICAGO GANGS

Omaha Prisoner Admits He Held Up Bootleggers in City.

RESISTS RETURN THERE

Special to The Washington Post.

Omaha, Nov. 25.—A story of an eventful career of crime, beginning when he was 15, was related to police by James C. Martin, 23, who went to the police station to visit and remained to confess.

He was held for police of Chicago, where most of his alleged crime career centered, and agreed to waive extradition. But he would rather "take a rap" in Omaha than go back to Chicago. He might be taken for a ride there, he said.

He was in a police "show-up" here a year ago, he admitted to Sergt. Al Nelson. He came to Omaha in a stolen car and abandoned it here. He was arrested for investigation a short time later, but police didn't prove anything against him and he was released.

His criminal career began eight years ago, he said, when he ran away from home to go to Chicago. Later he joined the Army, served for a year at Cheyenne, Wyo., deserted, became involved in a shooting at Laramie and served eighteen months in a reformatory.

"Trimming Suckers."

Then he went back to Chicago, he said, and began "trimming suckers." For a time he held a job as night manager of a cafe in the Morrison Hotel, he said, and left it hurriedly with an envelope containing more than $200.

His next adventures, he said, were in partnership with "a brother-in-law of one of the bigshot bootleggers."

"We began sticking up bootleggers when they returned from making deliveries," he said. "We pulled five big jobs there."

Then he went to Toledo, he related, held up some oil stations there, and eventually drifted to Lincoln, Nebr.

There, for the first time in his life, he said, he met romance. He met and courted Gertrude Wacker, daughter of a Culbertson, Nebr., farmer. They were married October 14.

"She was always asking why I didn't keep in touch with my father," Martin said. "So to please her, I wrote an affectionate letter, intending to tear it up later. But Gertrude took it when I had finished and mailed it.

Denounced by Parent.

"Then my father wrote a scorching letter, saying that I was no good. He had heard stories from Chicago. I had a hard time explaining that, and when she found a pistol among my things one day it was even worse. I decided to tell her my whole story and she left me."

His next stop was Omaha, and jail. He doesn't want to go back to Chicago.

"I wouldn't mind taking a rap for one of those jobs there," he said, "but there have been so many killings lately that I am afraid to take a long rap or go to the chair for something I didn't do."

Police believe that he is afraid of retaliation for some of his confessed holdups of racketeers, and Martin admits that the prospect of being put on spot is not pleasant.

"Maybe I stuck up one of Capone's men some time, how do I know?" he asked.

Martin's wife, interviewed in Lincoln, said her husband of two weeks had told her nothing about his criminal activities.

SUNDIALS SERVED EARLY SURVEYORS

Research Reveals Dual Use of Instruments Many Ctnuries Ago.

POCKET MODEL POPULAR

Special to The Washington Post.

Edinburgh, Nov. 26.—Although few are the virtues commonly attributed to the sundial of the days gone by, scientific research reveals the fact that this instrument often served the double purpose of a timepiece and a surveyor's compass. According to the researches of a mining professor of Edinburgh University, both the German and English present-day instrument known as the miner's dial had a common ancestor in the portable sundial.

Although an attempt to prove a connection between an instrument for surveying underground and a timepiece demanding sunlight for its operation seems far fetched, the professor points out, such a specialized instrument actually existed.

The portable sundial was a pocket instrument having a shadow thrower standing over the middle of a disk graduated in hours. Recessed within the disk was a circular pocket holding a small compass needle used for setting the dial in the meridian.

Like Cheap Kind of Watch.

These little sundials were much favored as a cheap kind of watch or clock in Europe up to the beginning of the nineteenth century, and were particularly popular from the early sixteenth to the middle of the eighteenth century. Many of them—beautiful examples of fabrication and engraving in brass or bronze—are extant.

The early surveyor saw that by removing the gnomon from a portable sundial and by fitting a pair of sights or a pair of hooks in place of it he obtained a simple and convenient appliance for his work. In fact, there exists an actual illustration of a dial designed for either purpose. It is to be found in the earliest known work on mine surveying, written anonymously and published at Freiberg, Saxony, in 1505.

This dial is circular and could be fitted with either gnomon or compass. There are two scales, both being marked in hours. The outer one extends all the way round the circle and is for surveying, whereas the inner, which has a gap for the dark hours, is for taking the time.

Probably From Latin.

Apart from the suggestive name "dial" from the Latin "dies," a day, and the still more evident fact that unlike the mariner's c[illegible]s most of the surveying dials [illegible]den times were graduated in h[illegible]2 or 24 to the circle, there are [illegible]ences in the literature which definitely connect the miner's dial with the sundial.

One of these in "Mineralogica Cornubienais," written in 1778 by William Pryce, gives positive proof of the relationship in the statement that the miner's dial of the period was a compass without a gnomon.